

313-317 KINGSWAY SOUTH MELBOURNE

COMPARISON REPORT (WITHOUT PREJUDICE) - VCAT HEARING
21TH JULY 2022

RENDER VIEWS

KINGS WAY VIEW

SUBMITTED SCHEME



ELENBERG FRASER

KINGS WAY VIEW

PROPOSED SCHEME



KINGS WAY VIEW

SUBMITTED SCHEME



ELENBERG FRASER

KINGS WAY VIEW

PROPOSED SCHEME



KINGS WAY VIEW

SUBMITTED SCHEME



KINGS WAY VIEW

PROPOSED SCHEME



KINGS WAY VIEW

SUBMITTED SCHEME



KINGS WAY VIEW

PROPOSED SCHEME



COBDEN STREET & KINGS PLACE VIEW

SUBMITTED SCHEME



COBDEN STREET & KINGS PLACE VIEW

PROPOSED SCHEME



ELENBERG FRASER

COBDEN STREET & KINGS PLACE VIEW

SUBMITTED SCHEME



ST KINGSWAY

ELENBERG FRASER

COBDEN STREET & KINGS PLACE VIEW

PROPOSED SCHEME



ROOFTOP VIEW

SUBMITTED SCHEME

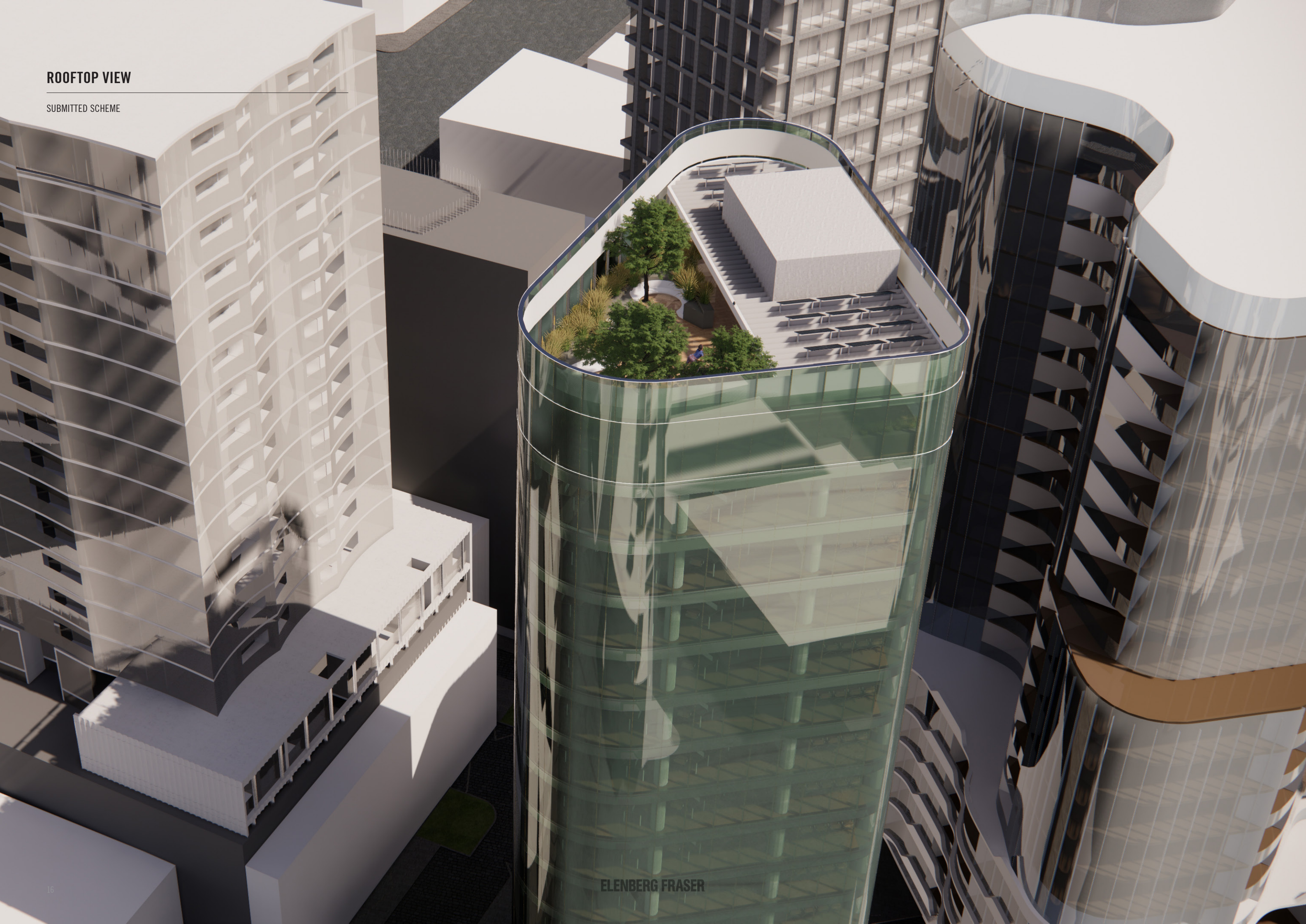

ROOFTOP VIEW

PROPOSED SCHEME

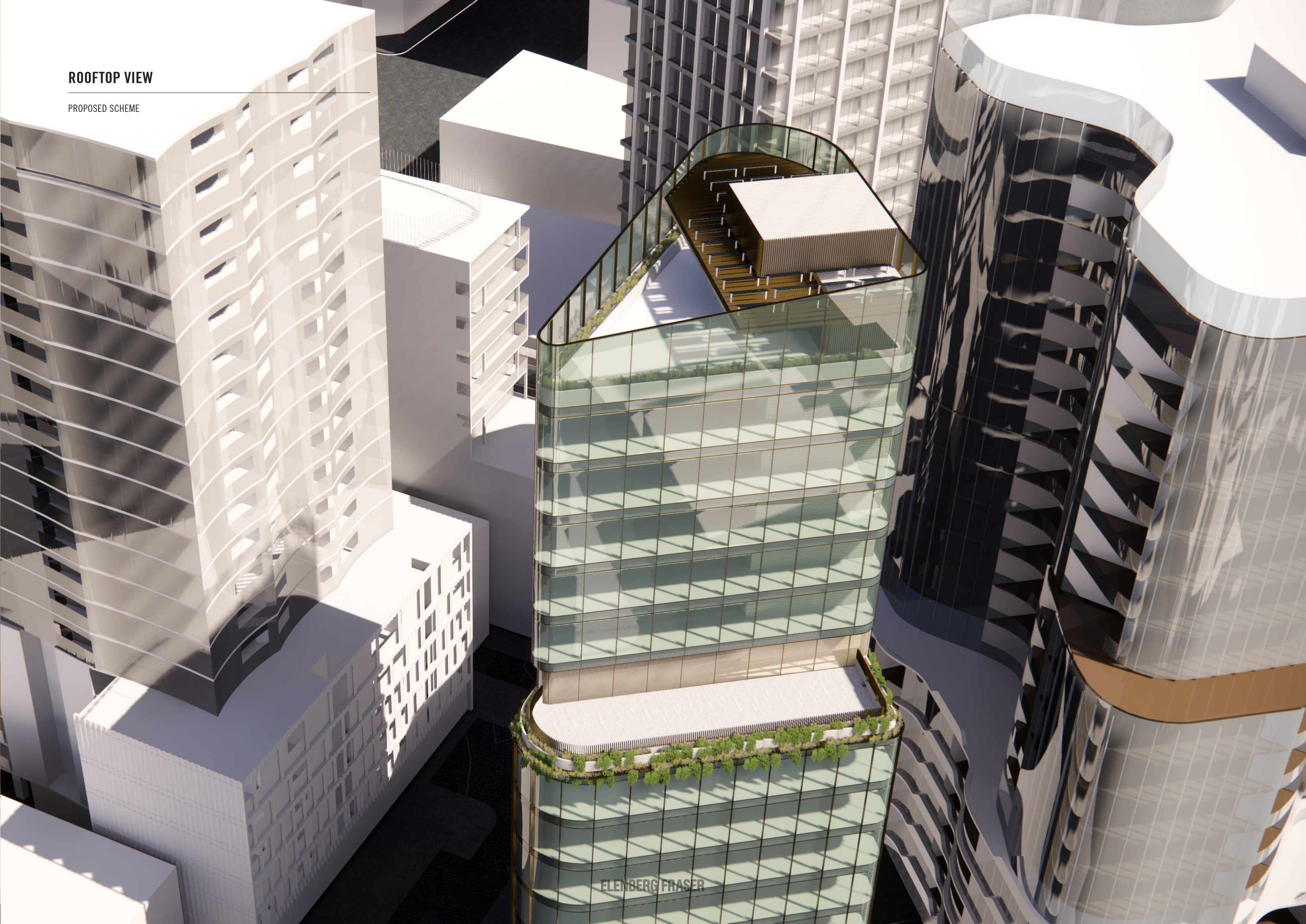

THIS FEASIBILITY STUDY IS BASED ONLY ON SITE INFORMATION AVAILABLE ON THE CERTIFICATE OF TITLE NOT ON MORE ACCURATE OR RECENT SURVEY DRAWINGS. IT IS YOUR RESPONSIBILITY TO ENSURE THAT SITE INFORMATION IS CORRECT.

THE REPORT RELIES ON THE LIMITED INFORMATION AVAILABLE, WHICH IS BELIEVED TO BE CORRECT AT THE TIME OF PREPARATION. THE FEASIBILITY SCHEME WILL REPRESENT A HYPOTHETICAL DEVELOPMENT ONLY, WHICH IS SUBJECT TO FULL CONSULTATION, LIAISON WITH, AND APPROVAL BY, STATE AND LOCAL GOVERNMENT AND ALL OTHER RELEVANT AUTHORITIES, AS WELL AS BEING SUBJECT TO ALL RELEVANT SITE, DESIGN, CONSTRUCTION, FINANCE AND OTHER USUAL INVESTIGATIONS AND CONTINGENCIES. EF DO NOT GUARANTEE THAT THE SCHEME, IF PURSUED, WILL COMPLY WITH BUILDING OR OTHER STATUTORY REGULATIONS, OR BE SUPPORTED BY THE RELEVANT AUTHORITIES OR ANY OTHER INTERESTED PARTY. RECIPIENTS OF THE REPORT MUST RELY ON THEIR OWN ENQUIRIES TO SATISFY THEMSELVES IN ALL RESPECTS.

ALL COPYRIGHT AND OTHER INTELLECTUAL PROPERTY RIGHTS IN DESIGNS, DOCUMENTS AND MATERIALS PREPARED BY EF VEST IN AND REMAIN THE PROPERTY OF EF. THE CLIENT MUST ENSURE THAT OUR ROLE IN THIS PROJECT IS ATTRIBUTED PROMINENTLY, LEGIBLY AND WHEREVER AND WHENEVER IS REASONABLY APPROPRIATE (INCLUDING IN ANY MARKETING OR PROMOTIONAL MATERIAL OR ACTIVITIES FOR THE PROJECT) AS WE MAY REASONABLY REQUIRE.

TO THE MAXIMUM EXTENT PERMITTED BY LAW, WE WILL NOT BE LIABLE UNDER OR IN CONNECTION WITH THIS AGREEMENT FOR:

- A) LOSS OF EARNINGS OR PROFITS, REVENUE OR BUSINESS OPPORTUNITY; LOSS ARISING FROM OR IN CONNECTION WITH ANY DELAY OR BREACH OF ANY AGREEMENT BETWEEN YOU AND ANY THIRD PARTY; OR ANY ECONOMIC LOSS, INDIRECT LOSS OR CONSEQUENTIAL LOSS; OR
- B) LOSS, COSTS OR LIABILITY CAUSED OR CONTRIBUTED TO BY YOU, ANY OTHER CONSULTANT OR ANY OTHER PERSON OR MATTER BEYOND OUR REASONABLE PROFESSIONAL CONTROL IN THE COURSE OF OUR PERFORMANCE OF THE SERVICES; OR
- C) ANY LIABILITY BEYOND THAT WHICH WE ARE ENTITLED AND ABLE TO RECOVER UNDER SUCH INSURANCES AS ARE MAINTAINED FOR OUR BENEFIT UNDER THIS SECTION D.

© 2022 ELENBERG FRASER PTY LIMITED

ELENBERG FRASER