

All work shall conform to the specification and other relevant drawings. Figure dimensions take precedence over scaled dimensions. Check all dimensions on site. Shop drawings shall be submitted to this office for approval before the commencement of any fabrication. This drawing is protected by Copyright.

THESE DRAWINGS ARE TO BE READ IN CONJUNCTION WITH INTERIOR DESIGN DRAWINGS, CONSULTANTS DRAWINGS, SHOP DRAWINGS, ENERGY REPORT & FINISHES SCHEDULE.

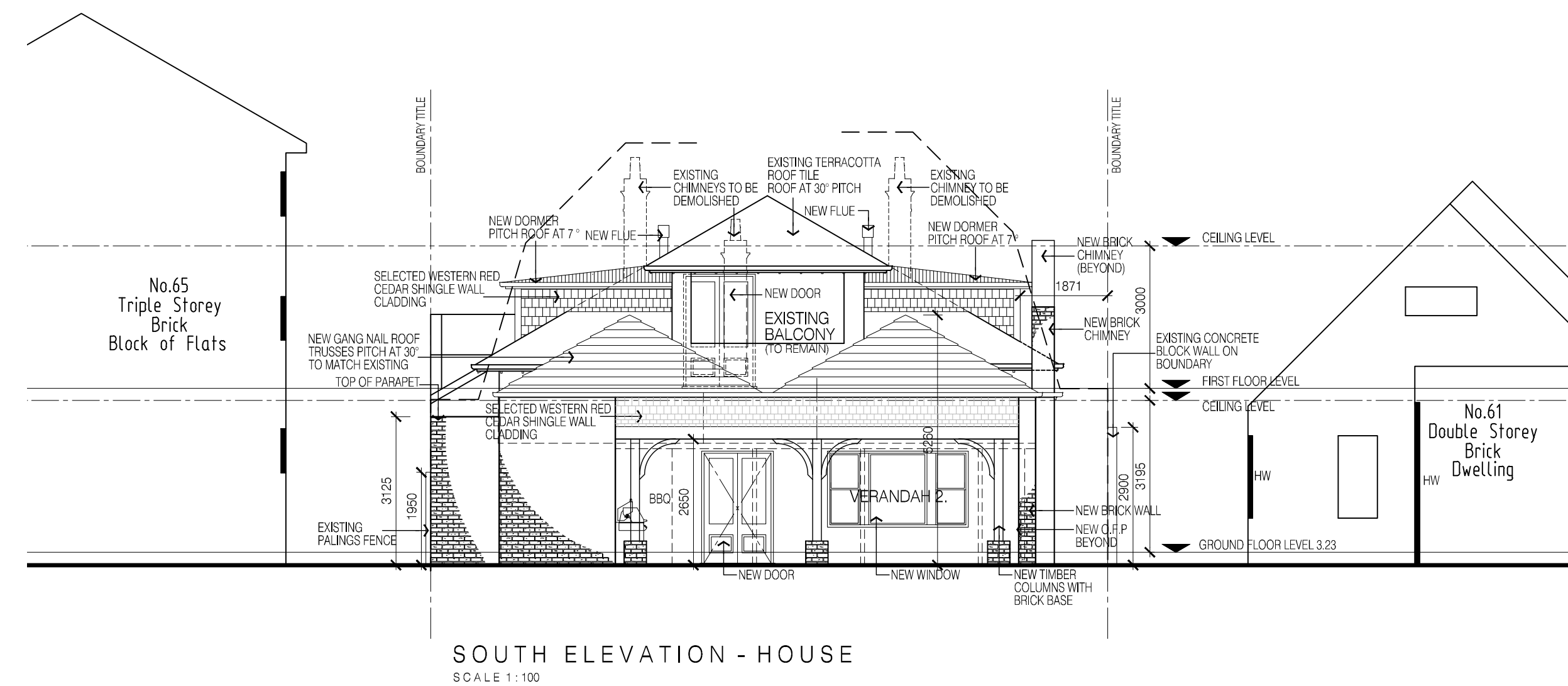

RESIDENCE FINISHES SCHEDULE		
LOCATION	MATERIAL	COLOUR
HOUSE ROOF	SECOND HAND TERRA COTTA ROOF TILE	NATURAL
HOUSE - EXTERNAL WALLS	PAINTED BRICK	'DULUX' WHITE DUCK
HOUSE - EXTERNAL WALLS	WESTERN RED CEDAR SHINGLE	NATURAL
HOUSE - DORMER EXTERNAL WALLS	WESTERN RED CEDAR SHINGLE	NATURAL
HOUSE - DORMER ROOF	GALVANISED CUSTOM ORB	NATURAL
STUDIO - EXTERNAL WALLS	WEATHERBOARD	'DULUX' WHITE DUCK
STUDIO - ROOF	GALVANISED CUSTOM ORB	NATURAL
GUTTERS & DOWNPIPES	GALVANISED CUSTOM ORB	NATURAL
DOORS, WINDOWS	TIMBER	'DULUX' NATURAL WHITE
POSTS, VERANDAH BEAMS & PERGOLA	TIMBER	'DULUX' NATURAL WHITE
FASCIA BOARD	TIMBER	'DULUX' NATURAL WHITE

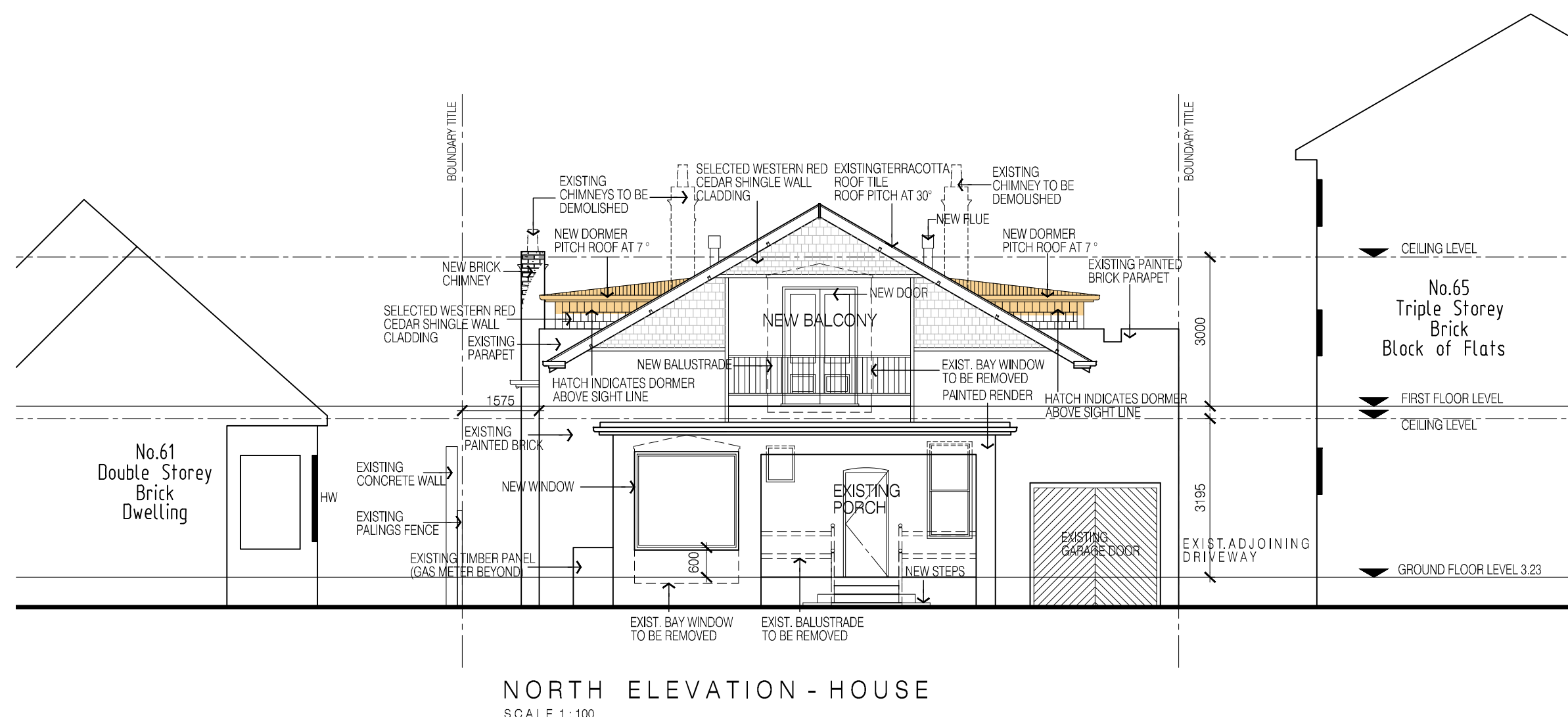
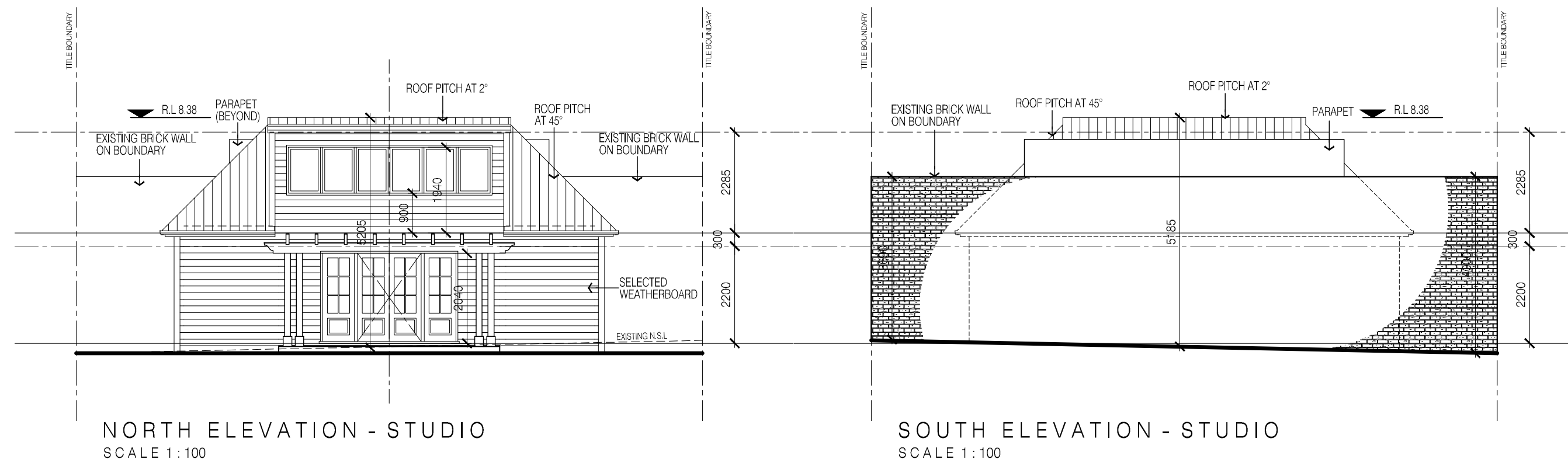
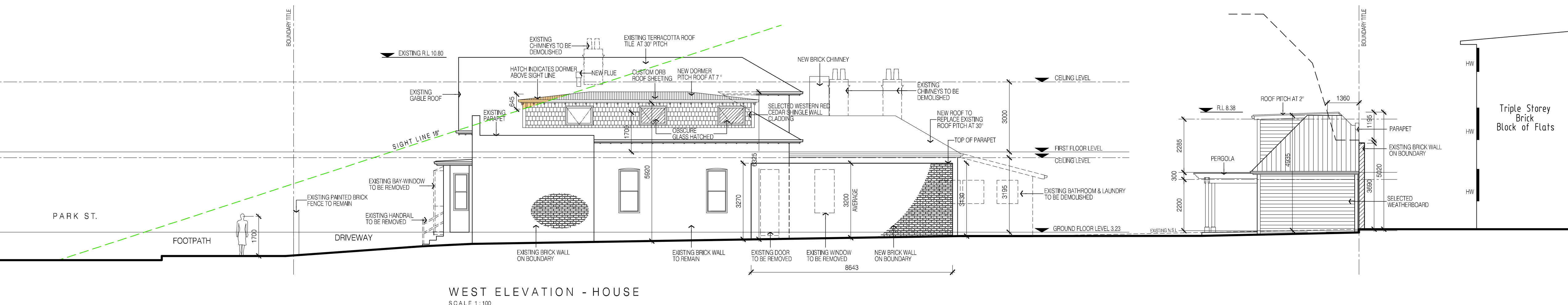
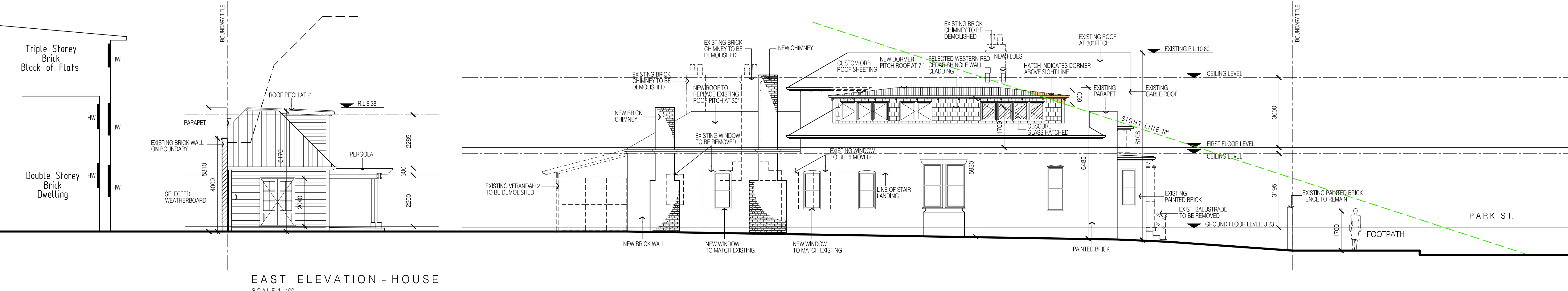

TOWN PLANNING DRAWING  
NOT TO BE USED FOR CONSTRUCTION PURPOSES 14.12.16

Revisions  
Client  
FISHER RESIDENCE

Project  
PROPOSED ALTERATIONS & ADDITIONS TO EXISTING RESIDENCE  
AT 63 PARK STREET, ST. KILDA WEST  
Drawing Name  
PROPOSED NEW ELEVATIONS - OPTION 2

Scale 1:100 @A1  
Date 16-02-2016  
Drawn by  
Project No.

Drawing No. **SK 601**  
Do not scale drawings. All dimensions to be verified on site.

**Stephen Akehurst & Associates**

17 Madden Grove, Richmond, Australia 3121  
Telephone:(03)94281231 Facsimile:(03)94281668