

PROGRAM



**DESIGN &
DEVELOPMENT
AWARDS
2022**



Awards night program

7 pm

Welcome to Guests

7.30 pm

Formal proceedings

- Mayoral Welcome
- Address by Jury Chair

7.40 pm

Category announcements

- Residential – new build
- Residential – alterations and additions
- Multi-unit and mixed use
- Public and Institutional

8.10 pm

Interval

8.30 pm

Category announcements

- Interior – non-residential
- Strategy or plan
- Heritage
- Sustainability

9 pm

End of formal proceedings

9.30 pm

Event concludes



**DESIGN &
DEVELOPMENT
AWARDS
2022**



Mayor's message

Our City is again proud to celebrate design excellence with the 2022 Port Phillip Design and Development Awards.

From apartments to urban art, our Awards have been showcasing innovative and imaginative design across Port Phillip since 1998 and we are delighted with the continuing high standard of entries. We are home to many significant heritage buildings and neighbourhoods with unique character while also promoting innovation to create new sustainable spaces.

It's crucial that Port Phillip continues to feature the best of the old and the new as this helps lift liveability for everyone in our City. This is so important that the Community Vision, at the heart of our 2021-31 Council Plan, is for "a liveable and vibrant City that enhances the wellbeing of our community'.

Thoughtful and innovative design help us achieve this 10-year Vision by encouraging creativity, engendering a feeling of safety and providing opportunities to create sustainable spaces leading to a greener city.

So through great design, we shape the future of our City and conserve our heritage.

We thank every award candidate for their outstanding applications which have all contributed to achieving the Community Vision for our City and look forward to many more fantastic additions in years to come.

A stylized, handwritten signature in black ink, which appears to read 'M. Pearl'. The signature is fluid and cursive, enclosed within a thin, horizontal oval outline.

Marcus Pearl

Mayor
City of Port Phillip

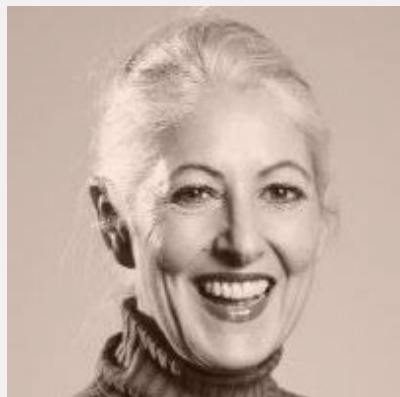

Jill Garner **Victorian Government Architect**

Jill took the helm of the Office of the Victorian Government Architect in 2015, stepping into the role as a public advocate for architecture and design after more than twenty years in practice.

As an architect, her practice - Garner Davis - has received numerous industry awards for delivering sensitive, crafted public and private work. As a design advisor and advocate in government, she strongly promotes the value of contextual, integrated design thinking and a collaborative approach across design disciplines.

Jill has taught at both RMIT and Melbourne University in architectural design, theory and contemporary history. She is one of the first graduates of the innovative practice-based Masters by Design at RMIT and is a past board member and examiner for the Architects Registration Board Victoria.

In 2018, Jill chaired the national Committee for the Venice Architecture Biennale. She is a Life Fellow of the Australian Institute of Architects and in 2021 she was appointed a Member of the Order of Australia, recognizing her distinguished service to architecture, education and professional associations.



Heather Cunsolo

Cr Heather Cunsolo is a Gateway Ward councillor and has a vision for unity in the community. With a background in architecture, small business and mediation, Heather looks forward to the Design and Development Awards continuing to build bridges between residents, designers, businesses and Council. Heather has experience in bringing people together to see vibrancy in the City's streets and the beautification of public spaces.

As the City of Port Phillip grows, she is also keen that the Awards continue to support and celebrate quality property development as an example to the industry.



Andy Fergus

Andy Fergus is an emerging urban designer and design advocate, passionate about working with communities, ethical developers and government to create successful places. Andy holds a number of concurrent roles as Head of Urban Design at Assemble Communities, Director at Andy Fergus Design Strategy, Co-director of Melbourne Architours and Advocacy Lead at Urban Design Forum. Andy is passionate about design education and building the capacity of the community to more effectively engage in and shape the quality of the built environment.



Weian Lim

Weian Lim is the founder and director of WALA, an emerging Melbourne-based studio that provides architectural, interior and design services with a specialised focus on residential developments in heritage settings. Notably, WALA won the Heritage Category in the 2020 City of Port Phillip Design Awards for **Downside-Up House**. Weian is a proponent for design excellence, and for good design that is playful yet socially and environmentally responsible. He has also shared his experience and knowledge in design studios at the University of Melbourne and Monash University.



Christina Sirakoff

Cr Christina Sirakoff is a Lake Ward Councillor, resident and highly active community member. Christina brings local perspective about the importance of the City's vibrant streets and protecting and enhancing heritage homes and streetscapes. She is keen to see improvements in apartment and unit development in the city, particularly with regards to open space and liveability.

As a first-time participant and design awards juror, Christina looks forward to sharing her love of good design and the added value it brings to the community.

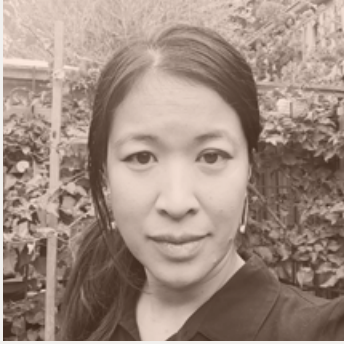

Mai Luu

Mai is acting Head of City Design at the City of Port Phillip where she oversees advice on complex public space and built form projects. Mai has worked in the private, public and education sectors and thrives on this collaboration within the design industry. She enjoys coordinating a talented and skilful team, and working closely with resident, business and government stakeholders.

Mai's experience is instrumental to improving design processes that deliver for the Port Phillip community.

RESIDENTIAL DWELLINGS:
NEW BUILD



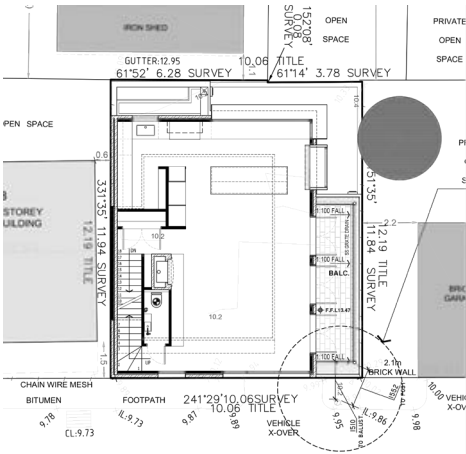

Heath Street House

Planning Collaborative



◀ Past condition

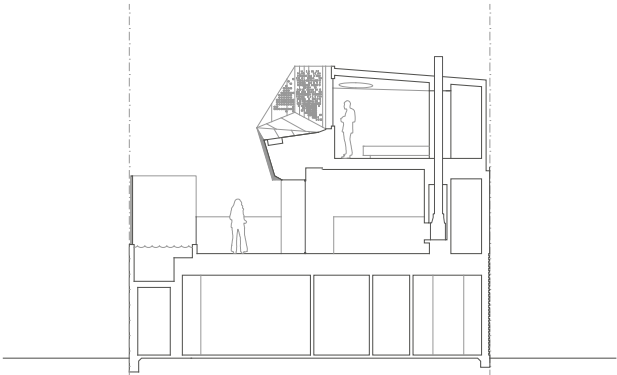

RESIDENTIAL DWELLINGS: ALTERATION OR ADDITION

Albert Park Lantern House

Topology Studio

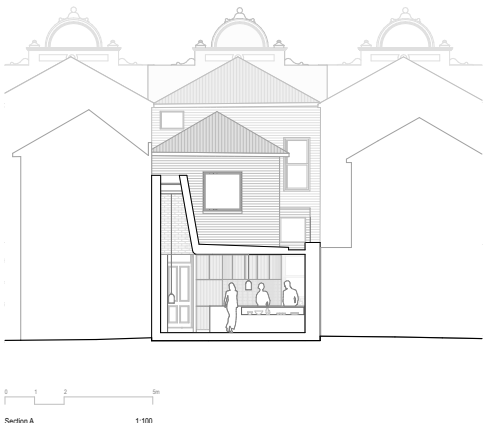

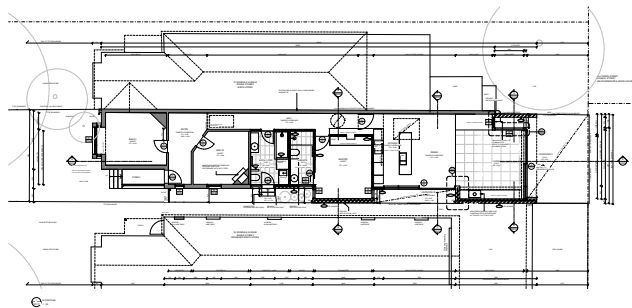

Little Richardson

mcmahon and nerlich

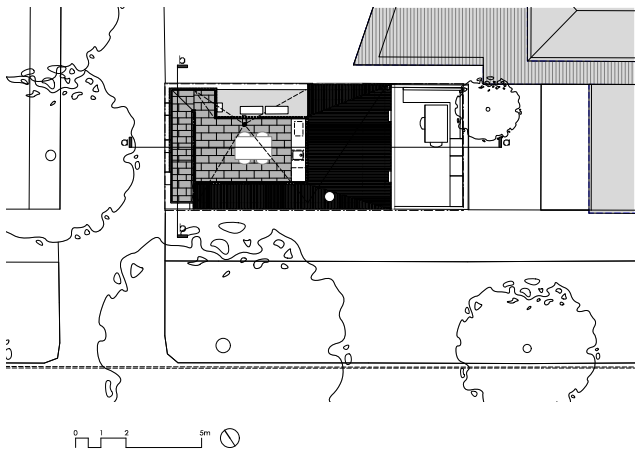
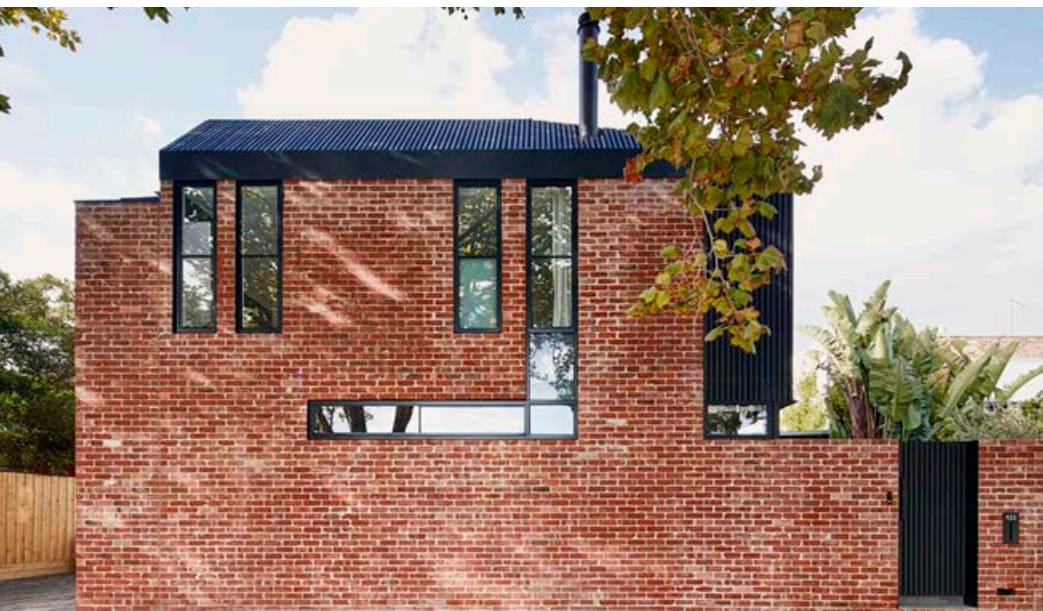

Envelop House

mcmahon and nerlich

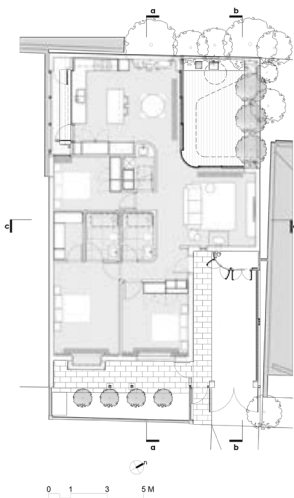

MULTI UNIT AND MIXED USE

Adela Apartments

Jost Architects

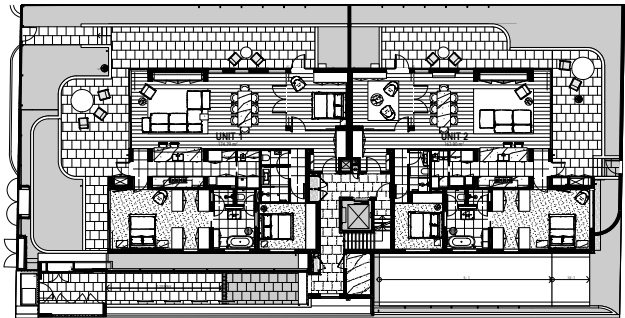



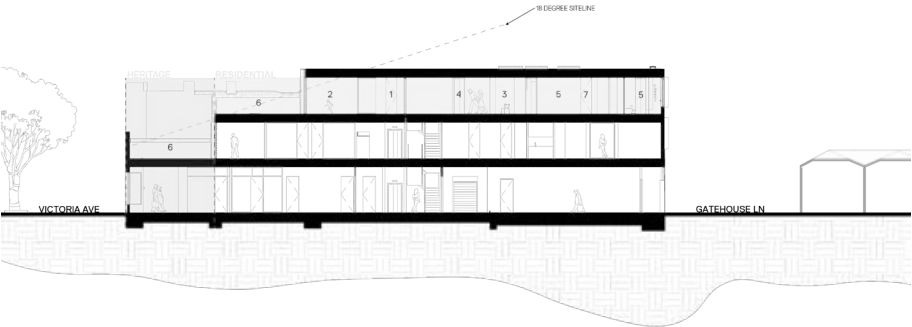

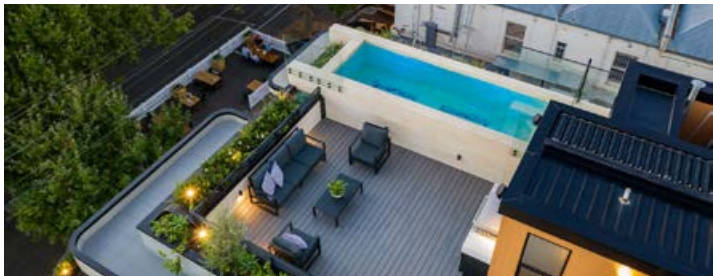
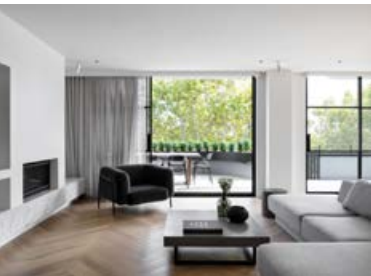

PUBLIC AND INSTITUTIONAL



Victorian Pride Centre

BAU GAA
(Brearley Architects & Urbanists
and Grant Amon Architects)

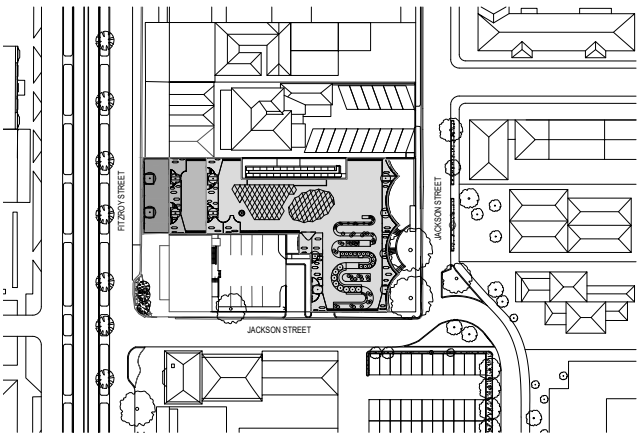

**Parks Victoria, Albert Park Office
and Depot**

Harrison and White with Archier

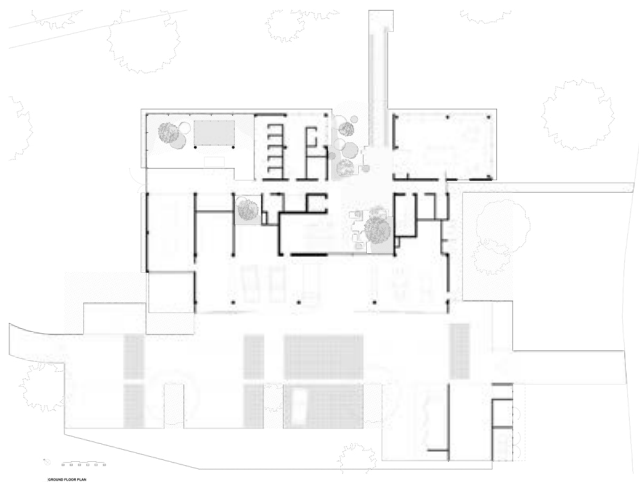



INTERIOR - NON RESIDENTIAL

Victorian Pride Centre

BAU GAA
(Brearley Architects & Urbanists
and GrantAmon Architects)

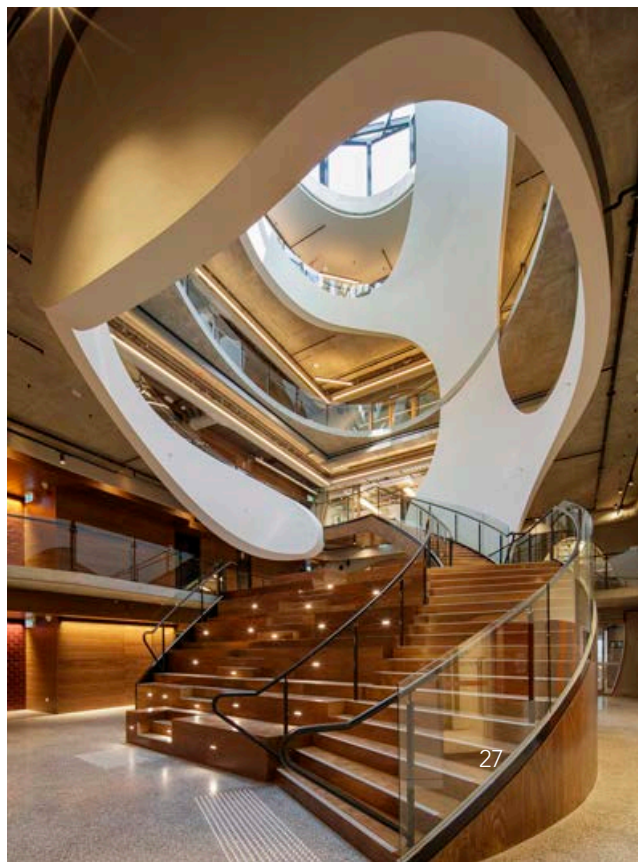

Parks Victoria, Albert Park Office and Depot

Harrison and White with Archier

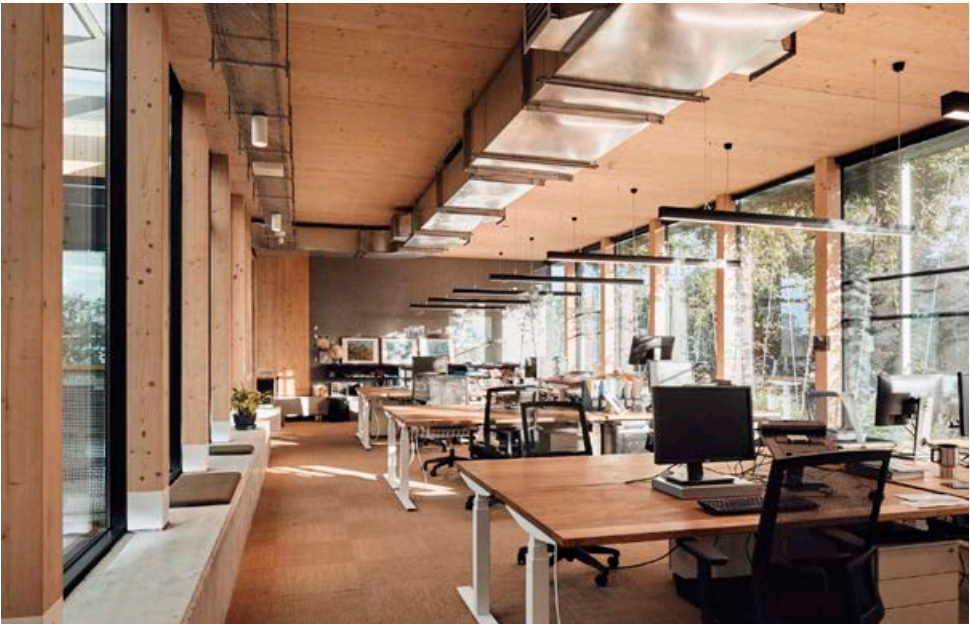

STRATEGY OR PLAN

Cooling South Melbourne –
Impact Analysis of Cooling
Interventions

UNSW Built Environment
High Performance Architecture’s
Project Team:
Lan Ding, Henry Petersen,
William Craft, Mattheos Santamouris,
DeoPrasad and Paul Osmond

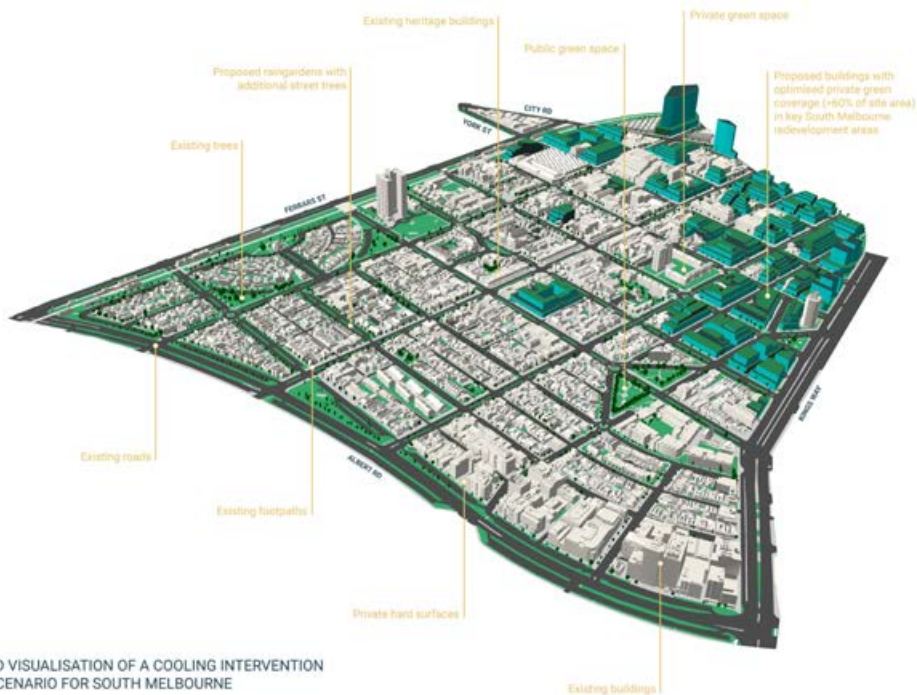

3D VISUALISATION OF A COOLING INTERVENTION
SCENARIO FOR SOUTH MELBOURNE

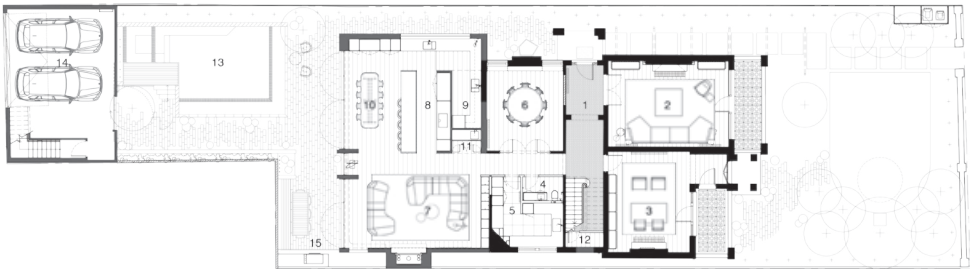



▼ Past condition

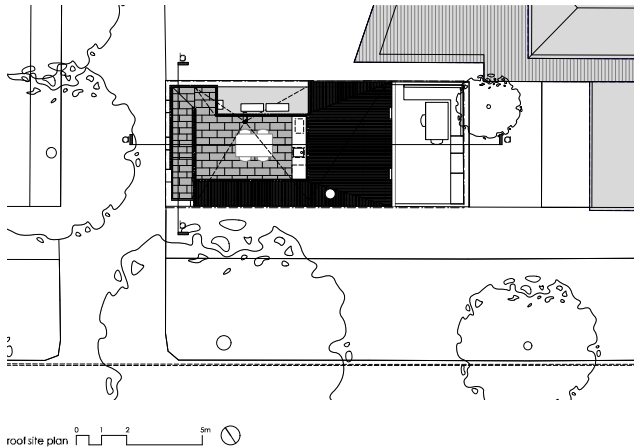

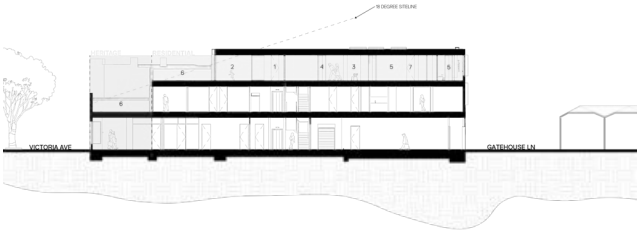



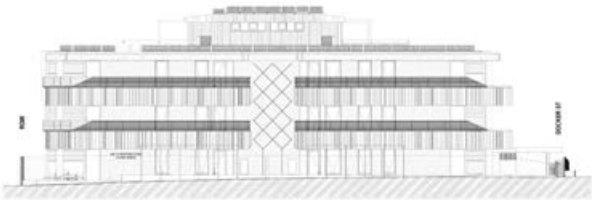

Parks Victoria, Albert Park Office and Depot

Harrison and White with Archier





Victorian Pride Centre

BAU GAA
(Brearley Architects & Urbanists
and GrantAmon Architects)

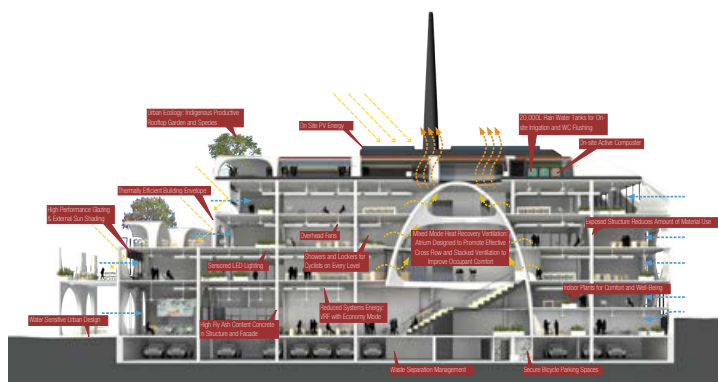



KEY SELECTION CRITERIA

Each award category will be assessed on the following criteria where relevant:

Context

- Sensitive relationship of the building to its context and surrounds.
- Response and level of interaction with the streetscape.

Public Realm

- Enhances the project's surrounds and the adjacent public realm.
- Provides a healthy, safe and welcoming urban environment and experience.

Sustainability

- Integrates philosophies of environmental sustainability within a built form outcome.
- Achieves sustainable practice that extends beyond an industry standard, including in areas of energy, integrated watermanagement, circular economy, transport, urban ecology, indoor environment quality, and climate resilience.
- Fosters ongoing sustainable behaviour from building user.

Heritage

- Ability to respect the original building fabric.
- Quality and accuracy of restoration and or reconstruction.
- Consistency with the Burra Charter.
- Enhances our understanding or interpretation of heritage places.

Process

- Evidence of robust conceptual and detail phases.
- Integrated decision making across all disciplines and stakeholders.
- Positive engagement with stakeholders, particularly local community.

Cultural and Community Benefit

- Responds creatively to our communities.
- Connects with social, cultural and public associations of a site and or area.
- Incorporates objects that enhance the public domain.

Design Excellence

- Strength and clarity of design concept.
 - Raises the expectations of built form.
 - Degree of innovation and creativity.
 - Sensitive use of new technologies.
 - A functional and enduring design.
 - Implements universal and inclusive design.
 - Displays emotive qualities (sensual, playful, contributes to sense of place and community).
 - Is forward thinking, inspires or educates.
- 

MAP OF FINALISTS

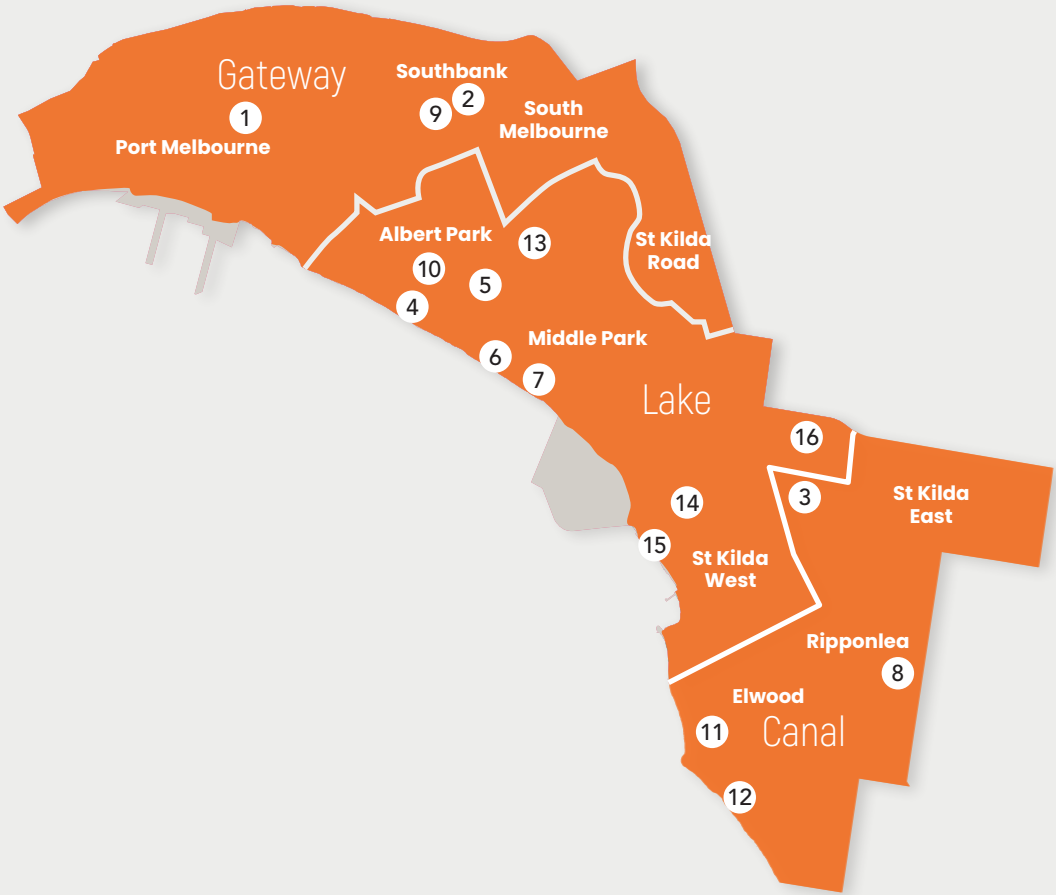

- 1 **Heath St House**
- Planning Collaborative
- 2 **Iron House**
- Empire Interiors and Sketch Design
- 3 **Lambeth Cousin**
- Richard Kerr Architecture
- 4 **Lantern House**
- Topology Studio
- 5 **Little Richardsdon**
- McMahon and Nerlich Architects
- 6 **Palimpsest House**
- Coy Yiontis Architects
- 7 **Envelop House**
- McMahon and Nerlich Architects
- 8 **Ripponlea House**
- Luke Fry Architecture and Interiors
- 9 **Montague**
- Mills Gorman Architects
- 10 **Victoria**
- Finnis Architects
- 11 **Ruskin Elwood**
- HIP V. HYPE
- 12 **Adela Apartments**
- Jost Architects
- 13 **Parks Victoria Albert Park Depot and Office**
- Harris and White with Archier
- 14 **Victorian Pride Centre**
- Brearley Architects & Urbanists, and Grant Amon Architects
- 15 **Stokehouse**
- VanHaandel Group
- 16 **St Huberts**
- Robson Rak Architecture



DESIGN & DEVELOPMENT AWARDS 2022



For more information

☎ 03 9209 6243

✉ designawards@portphillip.vic.gov.au

If you require a large print version
please phone ASSIST 03 9209 6777

Language assistance

廣東話 9679 9810 Русский 9679 9813

普通話 9679 9858 Polska 9679 9812

Ελληνικά 9679 9811 Other 9679 9814

National Relay Service

If you are deaf or have a hearing or speech
impairment, you can phone us through the
National Relay Service (NRS):

- TTY users, dial **133677**, then ask for **03 9209 6777**
- Voice Relay users, phone **1300 555 727**,
then ask for **03 9209 6777**

✉ www.relayservice.gov.au