Residential Parking Permit - Area 32

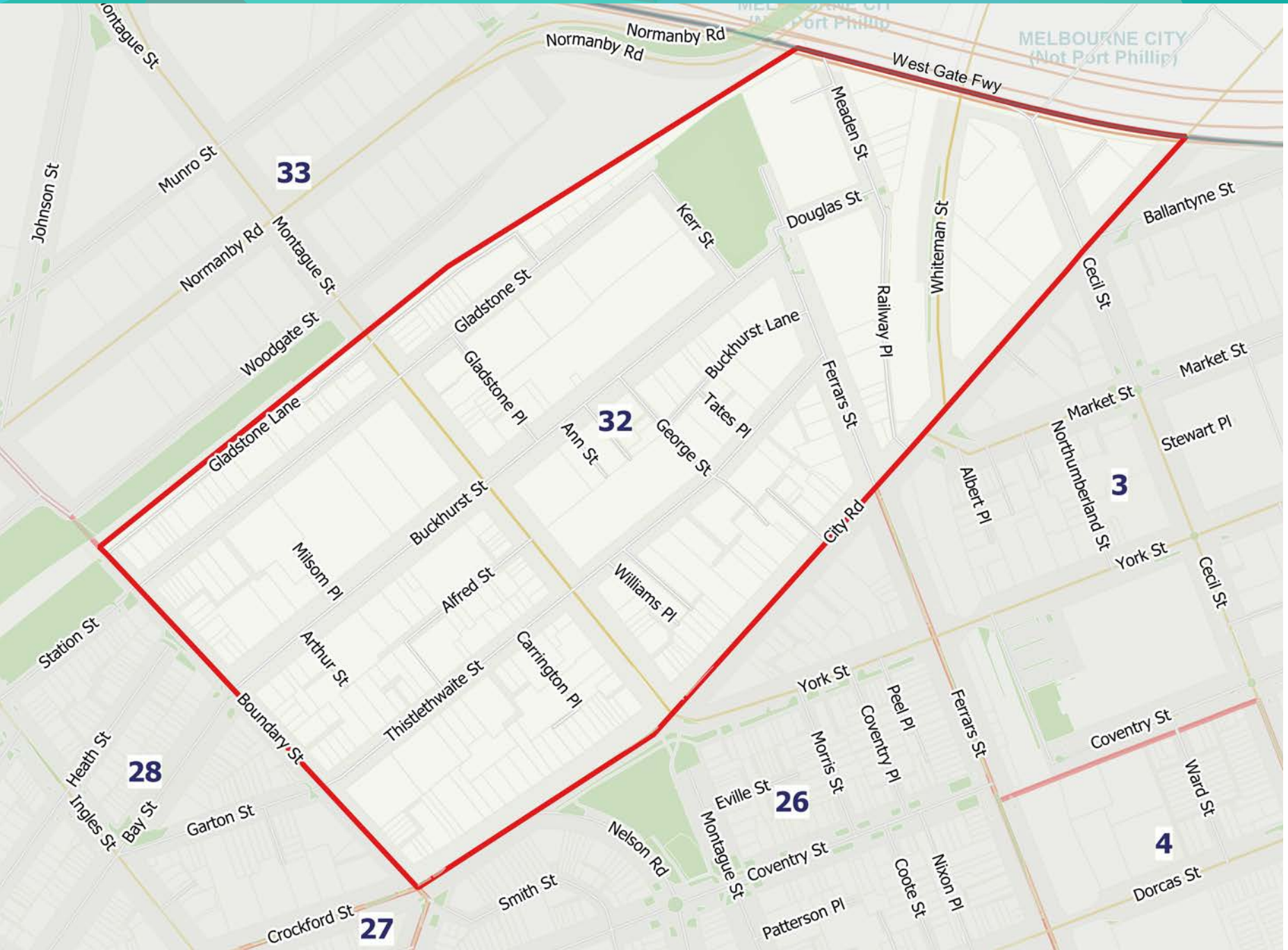

Residential Parking Permit

Resident, visitor and the resident component of a combined parking permit are **only to be used when visiting or attending the residential property the permit is issued to**.

The terms and conditions of each permit must also be followed and are listed on the back of the permit.

For further information

portphillip.vic.gov.au

ASSIST 03 9209 6777

Legend

- Residential Parking Permit
- Non-residential Parking Permit
- Parks and reserves

0 50 100 m

Disclaimer: The City of Port Phillip does not warrant the accuracy or completeness of the information on this map and shall not bear any responsibility or liability for errors or omissions in the information. Reproduction is unauthorised unless with express written permssion of the City of Port Phillip. Source: Including, but not limted to City of Port Phillip and Vic Map. Copyright remains with its respective holders.