

City of Port Phillip
 Advertised Plan
 Amended plan under s57A
 Planning Application No. P1011/2017
 5 of 15

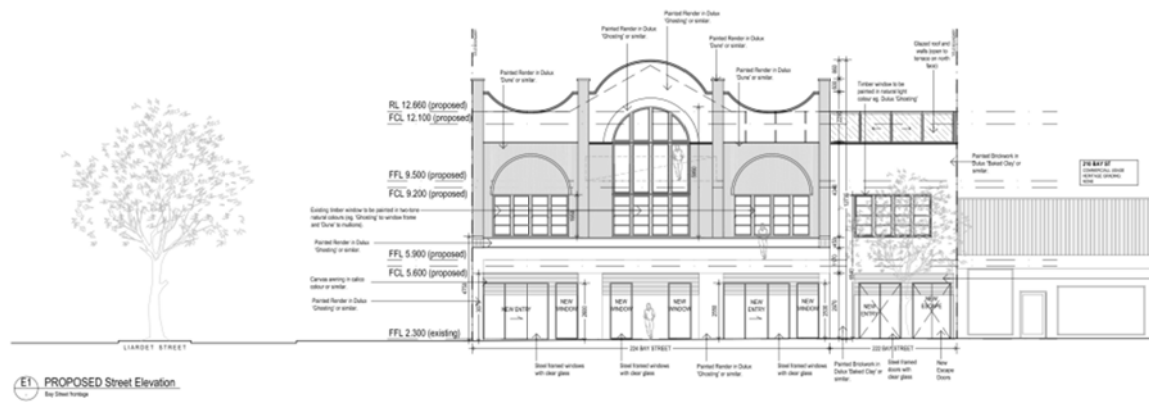

E1. PROPOSED Street Elevation
 See Street Elevation

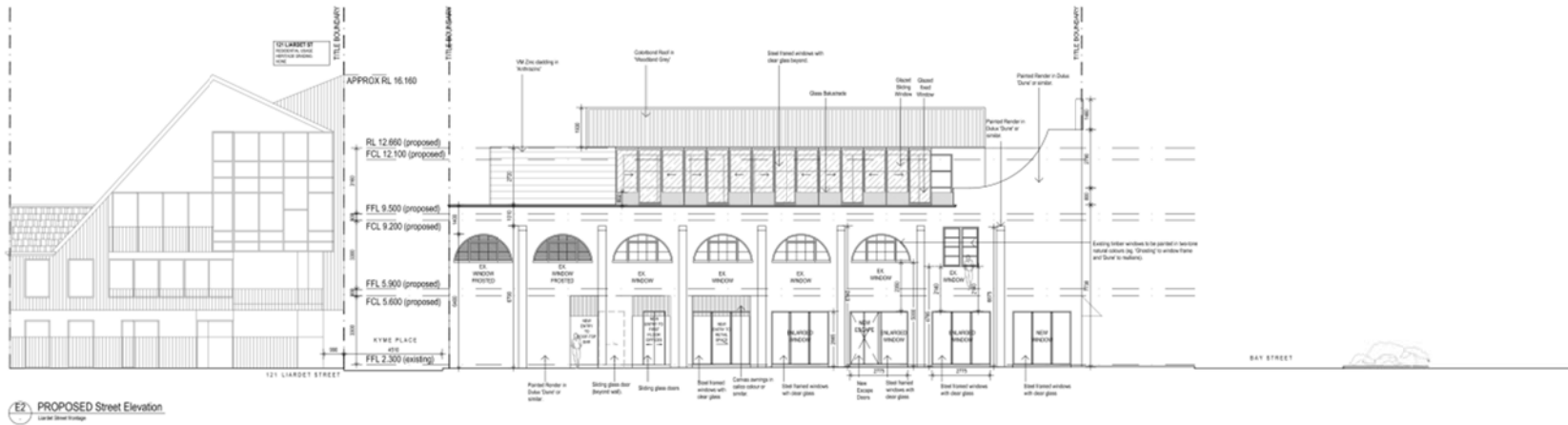

E2. PROPOSED Street Elevation
 See Street Elevation

Proposed Elevations- Sheet 1
 Proposed Re-Development
 222-224 Bay Street, Port Melbourne

FURTHER INFORMATION
 RESPONSE

trethowan
 architecture interiors heritage
 Drawing TP-200
 Scale 1:200 @ A3
 Revision TP03
 Date 04 September 2017
 PO Box 221 East Melbourne Telephone 013 9401 3448
 10/100-1002 Australia Fax number 013 9401 3448
 47 Dune Street East Melbourne www.trethowan.com.au
 300186 3101 Australia
 This drawing is protected by copyright
 and remains the property of this office.

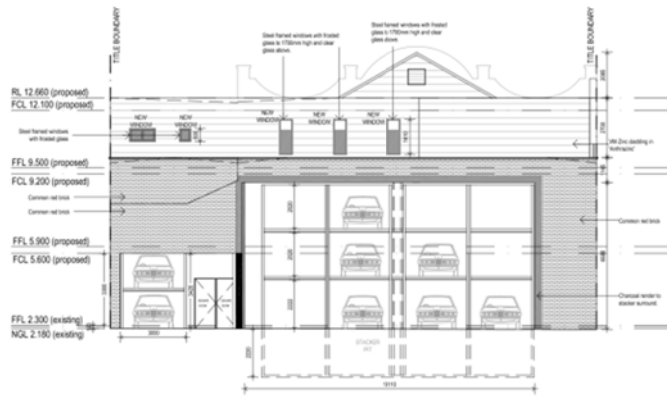

E3 PROPOSED Street Elevation
Open Place Storage

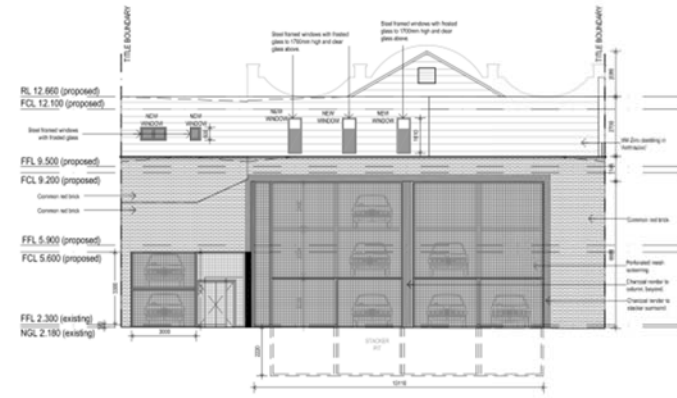

E4 PROPOSED Street Elevation
Open Place Storage - shown beyond current security glass screen

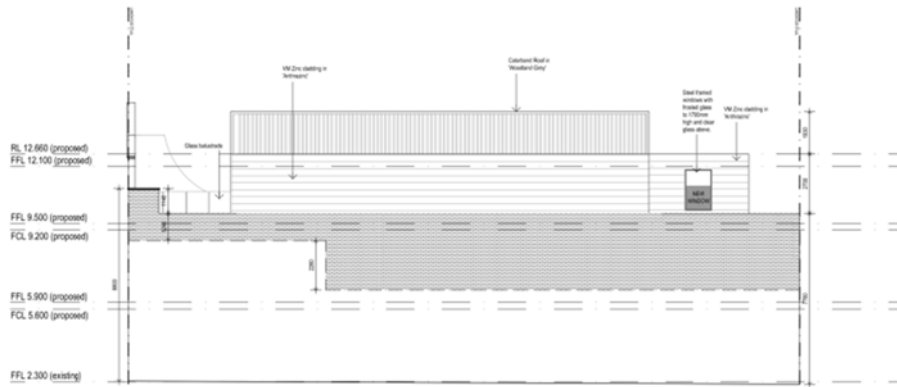

E5 PROPOSED West Elevation
Central Street Storage

Proposed Elevations- Sheet 2
Proposed Re-Development
222-224 Bay Street, Port Melbourne

**FURTHER INFORMATION
 RESPONSE**

Drawing TP-201
 Scale 1:200 @ A3
 1:100 @ A1
 Revision TP02
 Date 13 February 2017

trethowan
 architecture interiors heritage
 PO Box 221 East Melbourne Telephone: 813 9401 3448
 41 Dime Street East Melbourne www.trethowan.com.au
 30026 3121 Australia

This drawing is protected by copyright and remains the property of the office.

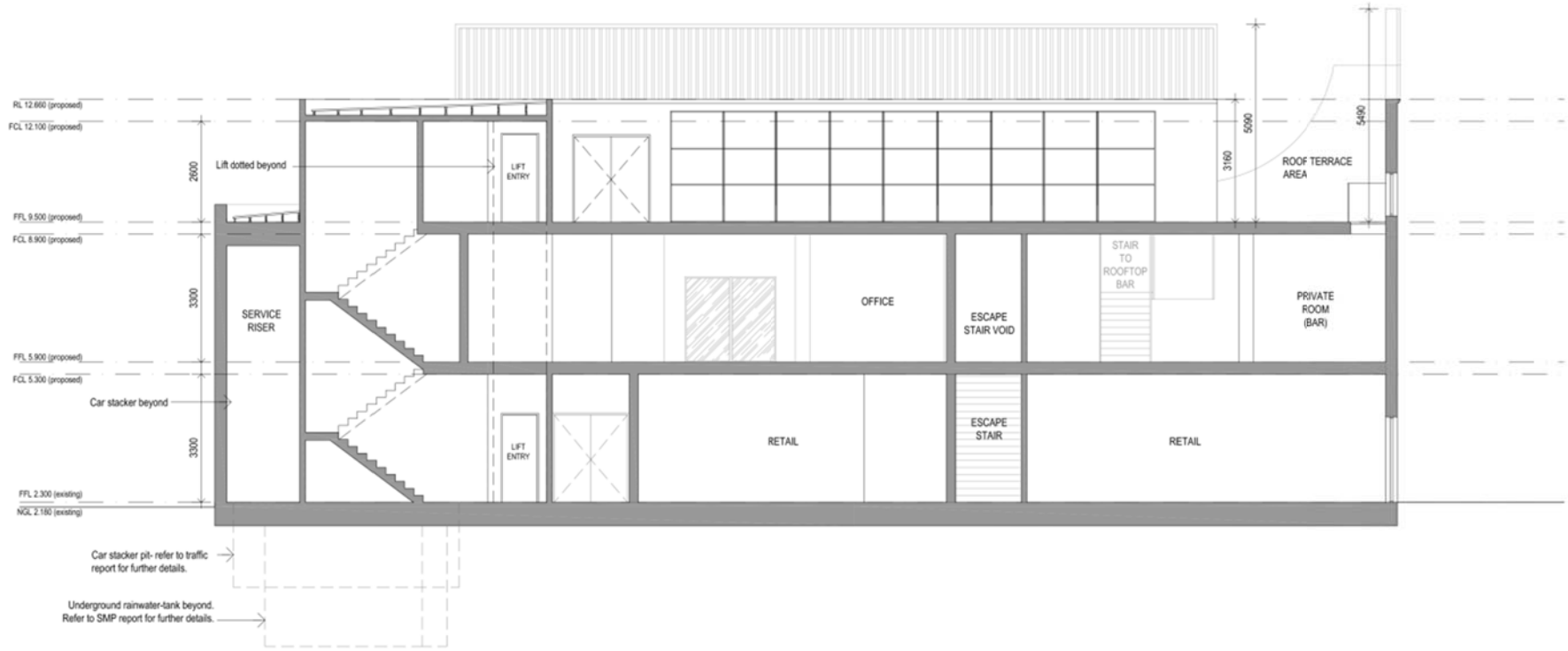

S1 Section 1

Proposed Section 1
 Proposed Re-Development
 222-224 Bay Street, Port Melbourne

FURTHER INFORMATION
 RESPONSE

Drawing TP-250
 Scale 1:100 @ A3
 1:50 @ A1
 Revision TP02
 Date 13 February 2017

trethowan
 architecture interiors heritage

PO Box 221 East Melbourne Telephone: 03 9401 3446
 41 Glen Street East Melbourne www.trethowan.com.au
 3030 Melbourne Victoria

This drawing is protected by copyright and remains the property of this office.

City of Port Phillip
 Advertised Plan
 Amended plan under s57A
 Planning Application No. P1011/2017
 6 of 15

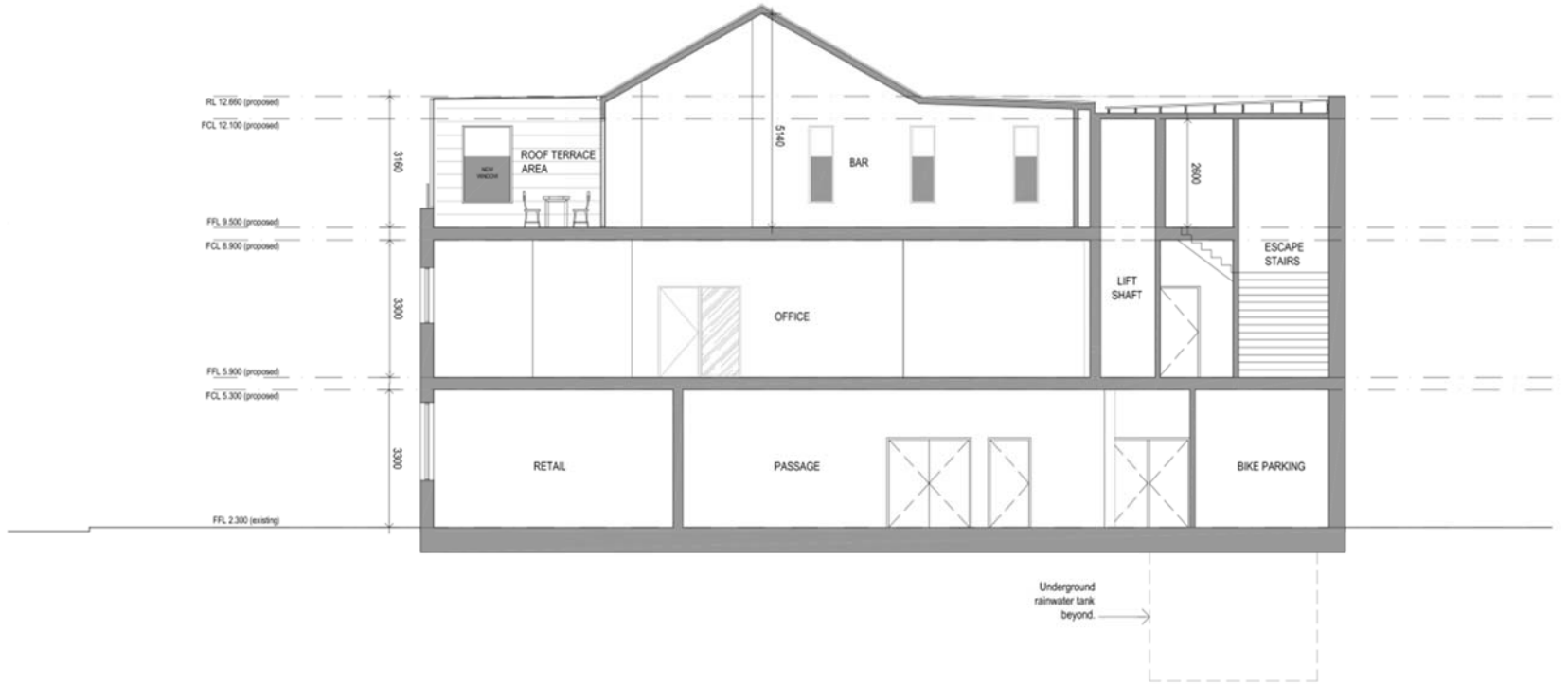

S2 Section 2

Proposed Section 2
 Proposed Redevelopment
 222-224 Bay Street, Port Melbourne

FURTHER INFORMATION
 RESPONSE

trethowan
 architecture interiors heritage
 PO Box 221 East Melbourne Telephone: 03 9421 3448
 41 Dune Street East Melbourne www.trethowan.com.au
 Melbourne 3121 Australia

Drawing TP-251
 Scale 1:150 @ A3
 Revision TP03
 Date 04 September 2017

This drawing is protected by copyright
 and remains the property of this office.

1



2



3

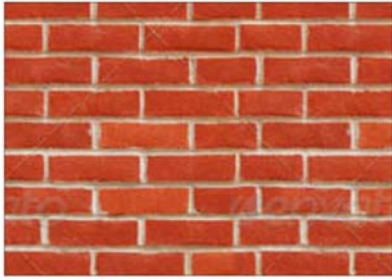

4



5



6



7

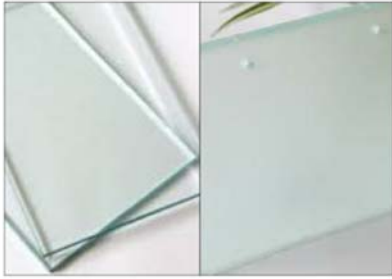

8



9



10



11



- 1 VM ZINC in ANTHRACINE OR SIMILAR (External Cladding to proposed second floor rooftop bar additions)
- 2 RENDER - painted to match VM Zinc colour (to proposed columns in car park)
- 3 RED COMMON BRICK (Reinstatement of Kyme Place facade)
- 4 STEEL FRAMED WINDOWS - charcoal black or similar (to all new windows on Kyme Place facade)

- 5 PERFORATED MESH - dark colour (to Kyme Place carpark screening)
- 6 COLORBOND 'WOODLAND GREY' or similar (to Roof)
- 7 CLEAR & FROSTED GLASS - toughened safety glass (to all windows)
- 8 DULUX 'DUINE' or similar (to timber windows, 224 Bay Street facade, and Lardet Street facade - refer to Proposed Elevations for details)

- 9 DULUX 'GHOSTING' or similar (to timber windows and Bay Street facade - refer to Proposed Elevations for details)
- 10 DULUX 'BAKED CLAY' or similar (to 222 Bay Street building)
- 11 CANVAS SKINNING - Calico colour or similar (to all proposed awnings)

ISSUED FOR
PLANNING PERMIT

Proposed
Finishes Schedule
ADDITIONS AND ALTERATIONS
222-224 Bay Street, Port Melbourne

Drawing TP-500
Scale NTS
Revision TP01
Date 16-09-2016

trethowan
architecture interiors heritage
115 Box 221 East Melbourne Telephone 012 8621 5668
10/2004 8/05 Australia Fax 012 8621 5668
47 Dove Street Richmond www.trethowan.com.au
Victoria 3127 Australia

This drawing is protected by copyright and remains the property of Trethowan