

Copyright State of Victoria. No part of this publication may be reproduced except as permitted by the Copyright Act 1968 (Cth), to comply with a statutory requirement or pursuant to a written agreement. The information is only valid at the time and in the form obtained from the LANDATA REGD TM System. None of the State of Victoria, its agents or contractors, accepts responsibility for any subsequent publication or reproduction of the information.

The Victorian Government acknowledges the Traditional Owners of Victoria and pays respects to their ongoing connection to their Country, History and Culture. The Victorian Government extends this respect to their Elders, past, present and emerging.

City of Port Phillip  
Advertised Document  
Planning Application No. PDPL/00562/2025  
No of Pages: 1 of 21

REGISTER SEARCH STATEMENT (Title Search) Transfer of Land Act 1958

VOLUME 03025 FOLIO 880

Security no : 124131498570A  
Produced 21/01/2026 09:08 AM

LAND DESCRIPTION

Lot 1 on Title Plan 835286J.  
Created by Application No. 034963 08/02/1905

REGISTERED PROPRIETOR

Estate Fee Simple  
Sole Proprietor

PORT PHILLIP CITY COUNCIL of 99A CARLISLE STREET ST KILDA VIC 3182  
AK643897B 09/10/2013

ENCUMBRANCES, CAVEATS AND NOTICES

Any encumbrances created by Section 98 Transfer of Land Act 1958 or Section 24 Subdivision Act 1988 and any other encumbrances shown or entered on the plan set out under DIAGRAM LOCATION below.

DIAGRAM LOCATION

SEE TP835286J FOR FURTHER DETAILS AND BOUNDARIES

ACTIVITY IN THE LAST 125 DAYS

NIL

-----END OF REGISTER SEARCH STATEMENT-----

Additional information: (not part of the Register Search Statement)

ADMINISTRATIVE NOTICES

NIL

eCT Control REGISTRAR OF TITLES  
Effective from 12/06/2025

DOCUMENT END

Delivered from the LANDATA® System by InfoTrack Pty Ltd.

The information supplied by InfoTrack (LawMaster) has been obtained from InfoTrack Pty Limited by agreement between them. The information supplied has been obtained by InfoTrack Pty Limited who is licensed by the State of Victoria to provide this information via LANDATA® System.

<b>TITLE PLAN</b>	<b>EDITION 1</b>	<b>TP 835286J</b>			
<b>LOCATION OF LAND</b> Parish: PRAHRAN Township: - Section: - Crown Allotment: C (PT) Portion: 70  Last Plan Reference:- Derived From: VOL. 3025 FOL. 880  Depth Limitation: NIL	Notations   ANY REFERENCE TO MAP IN THE TEXT MEANS THE DIAGRAM SHOWN ON THIS TITLE PLAN				
<b>Description of Land/Easement Information</b>		THIS PLAN HAS BEEN PREPARED BY LAND REGISTRY, LAND VICTORIA FOR TITLE DIAGRAM PURPOSES  COMPILED: Date: 23/05/2008 VERIFIED: A. DALLAS <i>Assistant Registrar of Titles</i>			
<table border="1" style="width: 100%; border-collapse: collapse;"> <tr> <th style="text-align: center;">TABLE OF PARCEL IDENTIFIERS</th> </tr> <tr> <td style="font-size: small;">WARNING: Where multiple parcels are referred to or shown on this Title Plan this does not imply separately disposable parcels under Section 8A of the Sale of Land Act 1962</td> </tr> <tr> <td style="font-size: small;">LOT 1 = CROWN ALLOT C (PT) PORTION 70</td> </tr> </table>			TABLE OF PARCEL IDENTIFIERS	WARNING: Where multiple parcels are referred to or shown on this Title Plan this does not imply separately disposable parcels under Section 8A of the Sale of Land Act 1962	LOT 1 = CROWN ALLOT C (PT) PORTION 70
TABLE OF PARCEL IDENTIFIERS					
WARNING: Where multiple parcels are referred to or shown on this Title Plan this does not imply separately disposable parcels under Section 8A of the Sale of Land Act 1962					
LOT 1 = CROWN ALLOT C (PT) PORTION 70					
LENGTHS ARE IN FEET AND INCHES	Metres = 0.3048 x Feet Metres = 0.201168 x Links	Sheet 1 of 1 Sheets			

Copyright State of Victoria. No part of this publication may be reproduced except as permitted by the Copyright Act 1968 (Cth), to comply with a statutory requirement or pursuant to a written agreement. The information is only valid at the time and in the form obtained from the LANDATA REGD TM System. None of the State of Victoria, its agents or contractors, accepts responsibility for any subsequent publication or reproduction of the information.

The Victorian Government acknowledges the Traditional Owners of Victoria and pays respects to their ongoing connection to their Country, History and Culture. The Victorian Government extends this respect to their Elders, past, present and emerging.

REGISTER SEARCH STATEMENT (Title Search) Transfer of Land Act 1958

VOLUME 07788 FOLIO 052

Security no : 124131672959W  
Produced 28/01/2026 02:05 PM

LAND DESCRIPTION

Lot 1 on Title Plan 126107R.  
PARENT TITLE Volume 02607 Folio 355  
Created by instrument 2528219 14/11/1952

REGISTERED PROPRIETOR

Estate Fee Simple  
Sole Proprietor

PORT PHILLIP CITY COUNCIL of 99A CARLISLE STREET ST KILDA VIC 3182  
AK643897B 09/10/2013

ENCUMBRANCES, CAVEATS AND NOTICES

Any encumbrances created by Section 98 Transfer of Land Act 1958 or Section 24 Subdivision Act 1988 and any other encumbrances shown or entered on the plan set out under DIAGRAM LOCATION below.

DIAGRAM LOCATION

SEE TP126107R FOR FURTHER DETAILS AND BOUNDARIES

ACTIVITY IN THE LAST 125 DAYS

NIL

-----END OF REGISTER SEARCH STATEMENT-----

Additional information: (not part of the Register Search Statement)

ADMINISTRATIVE NOTICES

NIL

eCT Control REGISTRAR OF TITLES  
Effective from 12/06/2025

DOCUMENT END

Delivered from the LANDATA® System by InfoTrack Pty Ltd.

The information supplied by InfoTrack (LawMaster) has been obtained from InfoTrack Pty Limited by agreement between them. The information supplied has been obtained by InfoTrack Pty Limited who is licensed by the State of Victoria to provide this information via LANDATA® System.

Copyright State of Victoria. No part of this publication may be reproduced except as permitted by the Copyright Act 1968 (Cth), to comply with a statutory requirement or pursuant to a written agreement. The information is only valid at the time and in the form obtained from the LANDATA REGD TM System. None of the State of Victoria, its agents or contractors, accepts responsibility for any subsequent publication or reproduction of the information.

The Victorian Government acknowledges the Traditional Owners of Victoria and pays respects to their ongoing connection to their Country, History and Culture. The Victorian Government extends this respect to their Elders, past, present and emerging.

REGISTER SEARCH STATEMENT (Title Search) Transfer of Land Act 1958

VOLUME 04085 FOLIO 850

Security no : 124131498598U  
Produced 21/01/2026 09:09 AM

LAND DESCRIPTION

Lot 1 on Title Plan 227217V.  
PARENT TITLE Volume 01249 Folio 669  
Created by instrument 0841478 10/12/1917

REGISTERED PROPRIETOR

Estate Fee Simple  
Sole Proprietor

PORT PHILLIP CITY COUNCIL of 99A CARLISLE STREET ST KILDA VIC 3182  
AK643897B 09/10/2013

ENCUMBRANCES, CAVEATS AND NOTICES

Any encumbrances created by Section 98 Transfer of Land Act 1958 or Section 24 Subdivision Act 1988 and any other encumbrances shown or entered on the plan set out under DIAGRAM LOCATION below.

DIAGRAM LOCATION

SEE TP227217V FOR FURTHER DETAILS AND BOUNDARIES

ACTIVITY IN THE LAST 125 DAYS

NIL

-----END OF REGISTER SEARCH STATEMENT-----

Additional information: (not part of the Register Search Statement)

ADMINISTRATIVE NOTICES

NIL

eCT Control REGISTRAR OF TITLES  
Effective from 12/06/2025

DOCUMENT END

Delivered from the LANDATA® System by InfoTrack Pty Ltd.

The information supplied by InfoTrack (LawMaster) has been obtained from InfoTrack Pty Limited by agreement between them. The information supplied has been obtained by InfoTrack Pty Limited who is licensed by the State of Victoria to provide this information via LANDATA® System.

<b>TITLE PLAN</b>		<b>EDITION 1</b>	<b>TP 227217V</b>						
<b>Location of Land</b> Parish: PRAHRAN Township: Section: Crown Allotment: C(PT) Crown Portion: 70  Last Plan Reference: Derived From: VOL 4085 FOL 850 Depth Limitation: NIL		<b>Notations</b>  ANY REFERENCE TO MAP IN THE TEXT MEANS THE DIAGRAM SHOWN ON THIS TITLE PLAN							
<b>Description of Land / Easement Information</b> <div style="border: 1px solid black; padding: 5px; margin: 5px 0;"> <p style="text-align: center;"><i>All that piece of Land, delineated and coloured red on the map in the margin being part of Crown Allotment C Portion Seventy--- Parish of Prahran County of Bourke Together with a right of carriage way over -- the road coloured brown on the said map - - - - -</i></p> </div>		THIS PLAN HAS BEEN PREPARED FOR THE LAND REGISTRY, LAND VICTORIA, FOR TITLE DIAGRAM PURPOSES AS PART OF THE LAND TITLES AUTOMATION PROJECT COMPILED: 25/11/1999 VERIFIED: M.P							
<b>COLOUR CODE</b> BR = BROWN R = RED									
<table border="1" style="width:100%; border-collapse: collapse;"> <tr> <th colspan="2" style="text-align: center;">TABLE OF PARCEL IDENTIFIERS</th> </tr> <tr> <td colspan="2" style="font-size: small;">WARNING: Where multiple parcels are referred to or shown on this Title Plan this does not imply separately disposable parcels under Section 8A of the Sale of Land Act 1962</td> </tr> <tr> <td colspan="2" style="font-size: small;">PARCEL 1 = CA C (PT)</td> </tr> </table>				TABLE OF PARCEL IDENTIFIERS		WARNING: Where multiple parcels are referred to or shown on this Title Plan this does not imply separately disposable parcels under Section 8A of the Sale of Land Act 1962		PARCEL 1 = CA C (PT)	
TABLE OF PARCEL IDENTIFIERS									
WARNING: Where multiple parcels are referred to or shown on this Title Plan this does not imply separately disposable parcels under Section 8A of the Sale of Land Act 1962									
PARCEL 1 = CA C (PT)									
LENGTHS ARE IN FEET & INCHES	Metres = 0.3048 x Feet Metres = 0.201168 x Links	Sheet 1 of 1 sheets							

Copyright State of Victoria. No part of this publication may be reproduced except as permitted by the Copyright Act 1968 (Cth), to comply with a statutory requirement or pursuant to a written agreement. The information is only valid at the time and in the form obtained from the LANDATA REGD TM System. None of the State of Victoria, its agents or contractors, accepts responsibility for any subsequent publication or reproduction of the information.

The Victorian Government acknowledges the Traditional Owners of Victoria and pays respects to their ongoing connection to their Country, History and Culture. The Victorian Government extends this respect to their Elders, past, present and emerging.

REGISTER SEARCH STATEMENT (Title Search) Transfer of Land Act 1958

VOLUME 07788 FOLIO 052

Security no : 124131672959W  
Produced 28/01/2026 02:05 PM

LAND DESCRIPTION

Lot 1 on Title Plan 126107R.  
PARENT TITLE Volume 02607 Folio 355  
Created by instrument 2528219 14/11/1952

REGISTERED PROPRIETOR

Estate Fee Simple  
Sole Proprietor

PORT PHILLIP CITY COUNCIL of 99A CARLISLE STREET ST KILDA VIC 3182  
AK643897B 09/10/2013

ENCUMBRANCES, CAVEATS AND NOTICES

Any encumbrances created by Section 98 Transfer of Land Act 1958 or Section 24 Subdivision Act 1988 and any other encumbrances shown or entered on the plan set out under DIAGRAM LOCATION below.

DIAGRAM LOCATION

SEE TP126107R FOR FURTHER DETAILS AND BOUNDARIES

ACTIVITY IN THE LAST 125 DAYS

NIL

-----END OF REGISTER SEARCH STATEMENT-----

Additional information: (not part of the Register Search Statement)

ADMINISTRATIVE NOTICES

NIL

eCT Control REGISTRAR OF TITLES  
Effective from 12/06/2025

DOCUMENT END

Delivered from the LANDATA® System by InfoTrack Pty Ltd.

The information supplied by InfoTrack (LawMaster) has been obtained from InfoTrack Pty Limited by agreement between them. The information supplied has been obtained by InfoTrack Pty Limited who is licensed by the State of Victoria to provide this information via LANDATA® System.

<b>TITLE PLAN</b>		<b>EDITION 1</b>	<b>TP 126107R</b>						
<b>Location of Land</b> Parish: PRAHRAN Township: Section: Crown Allotment: C (PT) Portion: 70  Last Plan Reference: Derived From: VOL 7788 FOL 052 Depth Limitation: NIL		<b>Notations</b>  ANY REFERENCE TO MAP IN THE TEXT MEANS THE DIAGRAM SHOWN ON THIS TITLE PLAN							
<b>Description of Land / Easement Information</b>		THIS PLAN HAS BEEN PREPARED FOR THE LAND REGISTRY, LAND VICTORIA, FOR TITLE DIAGRAM PURPOSES AS PART OF THE LAND TITLES AUTOMATION PROJECT COMPILED: 02/09/1999 VERIFIED: PJ							
<table border="1" style="width: 100%; border-collapse: collapse;"> <tr> <th colspan="2" style="text-align: center;">TABLE OF PARCEL IDENTIFIERS</th> </tr> <tr> <td colspan="2" style="font-size: small;">WARNING: Where multiple parcels are referred to or shown on this Title Plan this does not imply separately disposable parcels under Section 8A of the Sale of Land Act 1962</td> </tr> <tr> <td colspan="2" style="font-size: small;">PARCEL 1 = CA C (PT)</td> </tr> </table>				TABLE OF PARCEL IDENTIFIERS		WARNING: Where multiple parcels are referred to or shown on this Title Plan this does not imply separately disposable parcels under Section 8A of the Sale of Land Act 1962		PARCEL 1 = CA C (PT)	
TABLE OF PARCEL IDENTIFIERS									
WARNING: Where multiple parcels are referred to or shown on this Title Plan this does not imply separately disposable parcels under Section 8A of the Sale of Land Act 1962									
PARCEL 1 = CA C (PT)									
LENGTHS ARE IN FEET & INCHES	Metres = 0.3048 x Feet Metres = 0.201168 x Links	Sheet 1 of 1 sheets							

Copyright State of Victoria. No part of this publication may be reproduced except as permitted by the Copyright Act 1968 (Cth), to comply with a statutory requirement or pursuant to a written agreement. The information is only valid at the time and in the form obtained from the LANDATA REGD TM System. None of the State of Victoria, its agents or contractors, accepts responsibility for any subsequent publication or reproduction of the information.

The Victorian Government acknowledges the Traditional Owners of Victoria and pays respects to their ongoing connection to their Country, History and Culture. The Victorian Government extends this respect to their Elders, past, present and emerging.

REGISTER SEARCH STATEMENT (Title Search) Transfer of Land Act 1958

VOLUME 02893 FOLIO 433

Security no : 124131498614B  
Produced 21/01/2026 09:09 AM

LAND DESCRIPTION

Lot 1 on Title Plan 568477N.  
PARENT TITLE Volume 01234 Folio 783  
Created by instrument C749814 13/04/1967

REGISTERED PROPRIETOR

Estate Fee Simple  
Sole Proprietor

PORT PHILLIP CITY COUNCIL of 99A CARLISLE STREET ST KILDA VIC 3182  
AK643897B 09/10/2013

ENCUMBRANCES, CAVEATS AND NOTICES

Any encumbrances created by Section 98 Transfer of Land Act 1958 or Section 24 Subdivision Act 1988 and any other encumbrances shown or entered on the plan set out under DIAGRAM LOCATION below.

DIAGRAM LOCATION

SEE TP568477N FOR FURTHER DETAILS AND BOUNDARIES

ACTIVITY IN THE LAST 125 DAYS

NIL

-----END OF REGISTER SEARCH STATEMENT-----

Additional information: (not part of the Register Search Statement)

ADMINISTRATIVE NOTICES

NIL

eCT Control REGISTRAR OF TITLES  
Effective from 12/06/2025

DOCUMENT END

Delivered from the LANDATA® System by InfoTrack Pty Ltd.

The information supplied by InfoTrack (LawMaster) has been obtained from InfoTrack Pty Limited by agreement between them. The information supplied has been obtained by InfoTrack Pty Limited who is licensed by the State of Victoria to provide this information via LANDATA® System.

© State of Victoria. This publication is copyright. No part may be reproduced by any process except in accordance with the provisions of the Copyright Act 1968 (Cth) and for the purposes of Section 32 of the Sale of Land Act 1962 or pursuant to a written agreement. The information is only valid at the time and in the form obtained from the LANDATA® System. None of the State of Victoria, LANDATA®, Secure Electronic Registries Victoria Pty Ltd (ABN 86 627 986 396) as trustee for the Secure Electronic Registries Victoria Trust (ABN 83 206 746 897) accept responsibility for any subsequent release, publication or reproduction of the information.

	<b>TITLE PLAN</b>	<b>EDITION 1</b>	<b>TP 568477N</b>						
<b>Location of Land</b> Parish: PRAHRAN Township: Section: Crown Allotment: C (PT) Portion: 70  Last Plan Reference: Derived From: VOL 2893 FOL 433 Depth Limitation: NIL		<b>Notations</b>   ANY REFERENCE TO MAP IN THE TEXT MEANS THE DIAGRAM SHOWN ON THIS TITLE PLAN							
<b>Description of Land / Easement Information</b>		THIS PLAN HAS BEEN PREPARED FOR THE LAND REGISTRY, LAND VICTORIA, FOR TITLE DIAGRAM PURPOSES AS PART OF THE LAND TITLES AUTOMATION PROJECT COMPILED: 17/07/2000 VERIFIED: CL							
<table border="1" style="width: 100%; border-collapse: collapse;"> <tr> <th colspan="2" style="text-align: center;">TABLE OF PARCEL IDENTIFIERS</th> </tr> <tr> <td colspan="2" style="text-align: center;">                     WARNING: Where multiple parcels are referred to or shown on this Title Plan this does not imply separately disposable parcels under Section 8A of the Sale of Land Act 1962                 </td> </tr> <tr> <td colspan="2" style="text-align: center;">                     PARCEL 1 = CA C (PT)                 </td> </tr> </table>				TABLE OF PARCEL IDENTIFIERS		WARNING: Where multiple parcels are referred to or shown on this Title Plan this does not imply separately disposable parcels under Section 8A of the Sale of Land Act 1962		PARCEL 1 = CA C (PT)	
TABLE OF PARCEL IDENTIFIERS									
WARNING: Where multiple parcels are referred to or shown on this Title Plan this does not imply separately disposable parcels under Section 8A of the Sale of Land Act 1962									
PARCEL 1 = CA C (PT)									
LENGTHS ARE IN FEET & INCHES	Metres = 0.3048 x Feet Metres = 0.201168 x Links	Sheet 1 of 1 sheets							

Copyright State of Victoria. No part of this publication may be reproduced except as permitted by the Copyright Act 1968 (Cth), to comply with a statutory requirement or pursuant to a written agreement. The information is only valid at the time and in the form obtained from the LANDATA REGD TM System. None of the State of Victoria, its agents or contractors, accepts responsibility for any subsequent publication or reproduction of the information.

The Victorian Government acknowledges the Traditional Owners of Victoria and pays respects to their ongoing connection to their Country, History and Culture. The Victorian Government extends this respect to their Elders, past, present and emerging.

REGISTER SEARCH STATEMENT (Title Search) Transfer of Land Act 1958

VOLUME 12065 FOLIO 685

Security no : 124128711455X  
Produced 06/10/2025 03:30 PM

LAND DESCRIPTION

Lot 2 on Title Plan 967223W.  
Created by Application No. 142693T 12/03/2019

REGISTERED PROPRIETOR

Estate Fee Simple  
Sole Proprietor

ENCUMBRANCES, CAVEATS AND NOTICES

Any encumbrances created by Section 98 Transfer of Land Act 1958 or Section 24 Subdivision Act 1988 and any other encumbrances shown or entered on the plan set out under DIAGRAM LOCATION below.

Warning as to Dimensions

Any dimension and connecting distance shown is based on the description of the land as contained in the General Law Title and is not based on survey information which has been investigated by the Registrar of Titles.

Warning as to subsisting interests

This title is based on General Law documents which have not been investigated by the Registrar of Titles. Subsisting interests under the General Law may affect this title.

DIAGRAM LOCATION

SEE TP967223W FOR FURTHER DETAILS AND BOUNDARIES

ACTIVITY IN THE LAST 125 DAYS

NIL

DOCUMENT END

Delivered from the LANDATA® System by Landchecker Pty Ltd



# Imaged Document Cover Sheet

The document following this cover sheet is an imaged document supplied by LANDATA®, Secure Electronic Registries Victoria.

Document Type	<b>Plan</b>
Document Identification	<b>TP967223W</b>
Number of Pages (excluding this cover sheet)	<b>1</b>
Document Assembled	<b>06/10/2025 15:34</b>

**Copyright and disclaimer notice:**

© State of Victoria. This publication is copyright. No part may be reproduced by any process except in accordance with the provisions of the Copyright Act 1968 (Cth) and for the purposes of Section 32 of the Sale of Land Act 1962 or pursuant to a written agreement. The information is only valid at the time and in the form obtained from the LANDATA® System. None of the State of Victoria, LANDATA®, Secure Electronic Registries Victoria Pty Ltd (ABN 86 627 986 396) as trustee for the Secure Electronic Registries Victoria Trust (ABN 83 206 746 897) accept responsibility for any subsequent release, publication or reproduction of the information.

The document is invalid if this cover sheet is removed or altered.

TITLE PLAN		EDITION 1	TP967223W		
<b>LOCATION OF LAND</b> PARISH: PRAHRAN TOWNSHIP: - SECTION: - CROWN ALLOTMENT: C (PT) CROWN PORTION: 70 LAST PLAN REFERENCE: - DERIVED FROM: - DEPTH LIMITATION: NIL			<b>NOTATIONS</b> <p style="text-align: center; font-weight: bold; font-size: 0.8em;">WARNING AS TO DIMENSIONS:</p> ANY DIMENSION AND CONNECTING DISTANCE SHOWN IS BASED ON THE DESCRIPTION OF THE LAND CONTAINED IN THE GENERAL LAW TITLE AND IS NOT BASED ON SURVEY INFORMATION WHICH HAS BEEN INVESTIGATED BY THE REGISTRAR OF TITLES.		
EASEMENT INFORMATION				THIS PLAN HAS BEEN PREPARED BY LAND VICTORIA FOR TITLE DIAGRAM PURPOSES  Checked by: AJC  Date: 14/03/2019  Assistant Registrar of Titles	
E - ENCUMBERING EASEMENT. R - ENCUMBERING EASEMENT (ROAD). A - APPURTENANT EASEMENT.					
Easement Reference	Purpose / Authority	Width (Metres)	Origin		

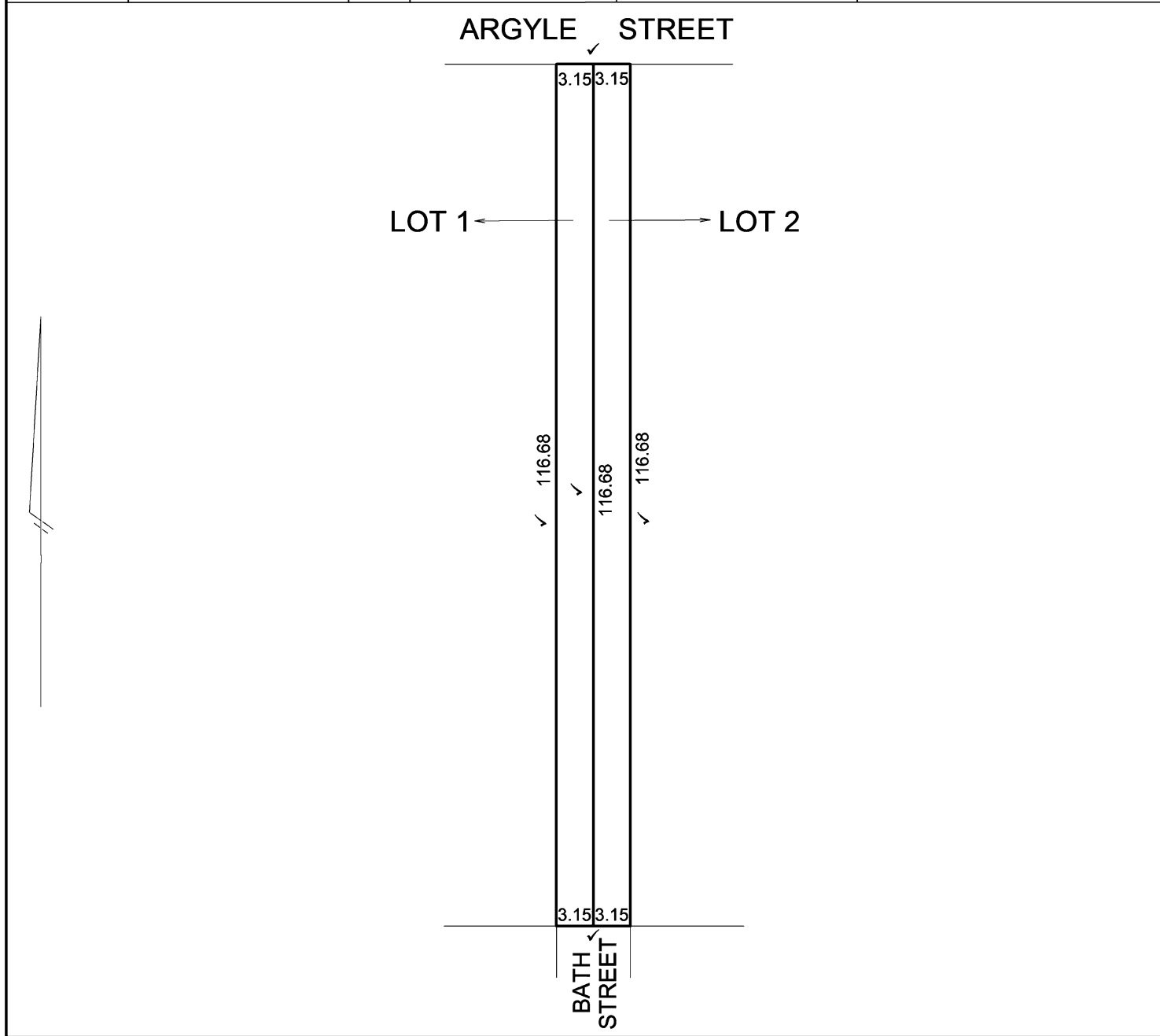

LENGTHS ARE IN METRES	SCALE	DEALING / FILE No: AP142692V (LOT 1), AP142693T (LOT 2)	
		GOVERNMENT GAZETTE No:	SHEET 1 OF 1

Copyright State of Victoria. No part of this publication may be reproduced except as permitted by the Copyright Act 1968 (Cth), to comply with a statutory requirement or pursuant to a written agreement. The information is only valid at the time and in the form obtained from the LANDATA REGD TM System. None of the State of Victoria, its agents or contractors, accepts responsibility for any subsequent publication or reproduction of the information.

The Victorian Government acknowledges the Traditional Owners of Victoria and pays respects to their ongoing connection to their Country, History and Culture. The Victorian Government extends this respect to their Elders, past, present and emerging.

REGISTER SEARCH STATEMENT (Title Search) Transfer of Land Act 1958

VOLUME 04370 FOLIO 805

Security no : 124131498652L  
Produced 21/01/2026 09:10 AM

LAND DESCRIPTION

Lot 15 on Plan of Subdivision 002099.  
PARENT TITLE Volume 03375 Folio 964  
Created by instrument 0963038 15/09/1920

REGISTERED PROPRIETOR

Estate Fee Simple  
Sole Proprietor

PORT PHILLIP CITY COUNCIL of 99A CARLISLE STREET ST KILDA VIC 3182  
AK643897B 09/10/2013

ENCUMBRANCES, CAVEATS AND NOTICES

Any encumbrances created by Section 98 Transfer of Land Act 1958 or Section 24 Subdivision Act 1988 and any other encumbrances shown or entered on the plan or imaged folio set out under DIAGRAM LOCATION below.

DIAGRAM LOCATION

SEE LP002099 FOR FURTHER DETAILS AND BOUNDARIES

ACTIVITY IN THE LAST 125 DAYS

NIL

-----END OF REGISTER SEARCH STATEMENT-----

Additional information: (not part of the Register Search Statement)

ADMINISTRATIVE NOTICES

NIL

eCT Control REGISTRAR OF TITLES  
Effective from 12/06/2025

DOCUMENT END

Delivered from the LANDATA® System by InfoTrack Pty Ltd.

The information supplied by InfoTrack (LawMaster) has been obtained from InfoTrack Pty Limited by agreement between them. The information supplied has been obtained by InfoTrack Pty Limited who is licensed by the State of Victoria to provide this information via LANDATA® System.



LP 2099

SEE SHEET 1.

2 SHEETS  
SHEET 2.

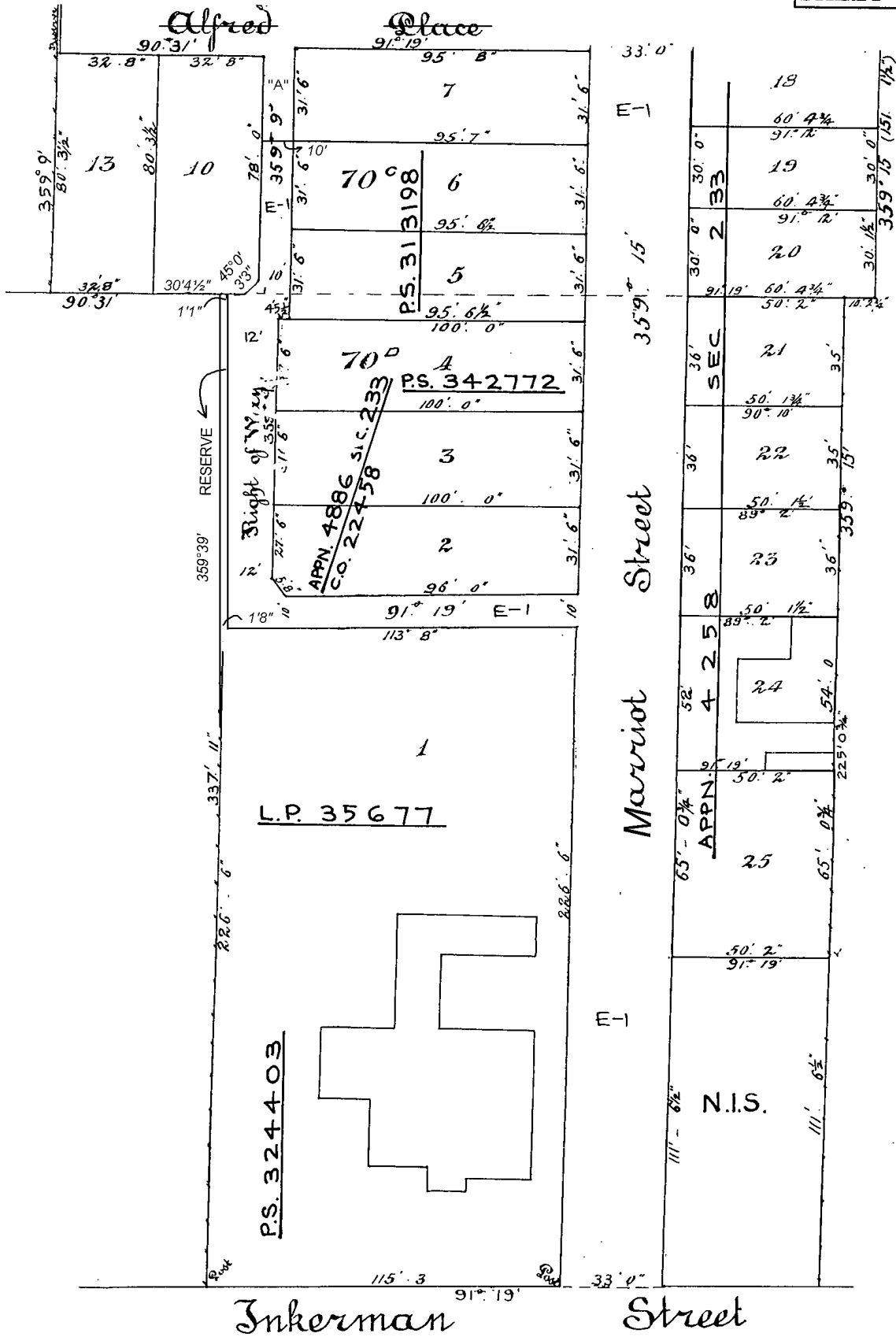
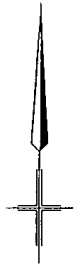

# MODIFICATION TABLE

RECORD OF ALL ADDITIONS OR CHANGES TO THE PLAN

WARNING: THE IMAGE OF THIS PLAN/DOCUMENT HAS BEEN DIGITALLY AMENDED.  
NO FURTHER AMENDMENTS ARE TO BE MADE TO THE ORIGINAL PLAN/DOCUMENT.

**PLAN NUMBER**  
**LP 2099**

AFFECTED LAND/PARCEL	LAND/PARCEL IDENTIFIER CREATED	MODIFICATION	DEALING NUMBER	DATE	TIME	EDITION NUMBER	ASSISTANT REGISTRAR OF TITLES
	"A"	ROADS DISCONTINUED	L.G.D. 2134			2	MLB
THIS PLAN		APPURTENANCY NOTATION ADDED				2	MLB

Copyright State of Victoria. No part of this publication may be reproduced except as permitted by the Copyright Act 1968 (Cth), to comply with a statutory requirement or pursuant to a written agreement. The information is only valid at the time and in the form obtained from the LANDATA REGD TM System. None of the State of Victoria, its agents or contractors, accepts responsibility for any subsequent publication or reproduction of the information.

The Victorian Government acknowledges the Traditional Owners of Victoria and pays respects to their ongoing connection to their Country, History and Culture. The Victorian Government extends this respect to their Elders, past, present and emerging.

REGISTER SEARCH STATEMENT (Title Search) Transfer of Land Act 1958

VOLUME 02798 FOLIO 534

Security no : 124131498670R  
Produced 21/01/2026 09:11 AM

LAND DESCRIPTION

Lots 1 and 2 on Title Plan 937673H (formerly known as part of Crown Allotment C Portion 70, part of Crown Allotment D Portion 70 Parish of Prahran).

PARENT TITLES :

Volume 01734 Folio 746      Volume 01968 Folio 571  
Created by instrument 0430422 27/11/1900

REGISTERED PROPRIETOR

Estate Fee Simple  
Sole Proprietor

ENCUMBRANCES, CAVEATS AND NOTICES

Any encumbrances created by Section 98 Transfer of Land Act 1958 or Section 24 Subdivision Act 1988 and any other encumbrances shown or entered on the plan set out under DIAGRAM LOCATION below.

DIAGRAM LOCATION

SEE DIAGRAM ON IMAGED FOLIO VOLUME 2798 FOLIO 534 FOR FURTHER DETAILS AND BOUNDARIES

ACTIVITY IN THE LAST 125 DAYS

NIL

DOCUMENT END

Delivered from the LANDATA® System by InfoTrack Pty Ltd.

The information supplied by InfoTrack (LawMaster) has been obtained from InfoTrack Pty Limited by agreement between them. The information supplied has been obtained by InfoTrack Pty Limited who is licensed by the State of Victoria to provide this information via LANDATA® System.

© State of Victoria. This publication is copyright. No part may be reproduced by any process except in accordance with the provisions of the Copyright Act 1968 (Cth) and for the purposes of Section 32 of the Sale of Land Act 1962 or pursuant to a written agreement. The information is only valid at the time and in the form obtained from the LANDATA® System. None of the State of Victoria, LANDATA®, Secure Electronic Registries Victoria Pty Ltd (ABN 86 627 986 396) as trustee for the Secure Electronic Registries Victoria Trust (ABN 83 206 746 897) accept responsibility for any subsequent release, publication or reproduction of the information.

Entered in the Register Book



Vol. 2798 Fol. 559534

VICTORIA.

PRAHRAN INDEX 121 PARCEL 209

Handwritten initials and date: (2) 12/200

# Certificate of Title,

UNDER THE "TRANSFER OF LAND ACT 1890."

PRAHRAN INDEX 120 PARCEL 209

PARCELS INDEX SECONDARY STORAGE

*Dennis Hatman of No 2 Inkerman Street St Kilda Timber Merchant is now the proprietor of an Estate in Fee-simple, subject to the Encumbrances notified hereunder in All that—piece of Land, delineated and colored blue green and purple red, on the Map in the margin, being part of Crown Allotments Card D Portlow Seventy Parish of Prahran County of Bourke As to the land colored red and blue together with a right of carriage way over the road delineated and colored brown on the said Map—*

ORIGINAL CERTIFICATE.  
Not to be dealt with outside the Titles Office.

Dated the Twenty seventh day of November—One thousand nine hundred

*W. Andrews*  
Assistant Registrar of Titles.  
ENCUMBRANCES REFERRED TO



*As to the land colored blue and green. Any easements subsisting over or upon or affecting the same*  
*WCH*



T02798-534-1-9

*Sketch att'd to C/T. 1280/- 368*

*P. 2216356 (Grant) (2 pcs)  
C/O. 23484  
25' 1" 25'*

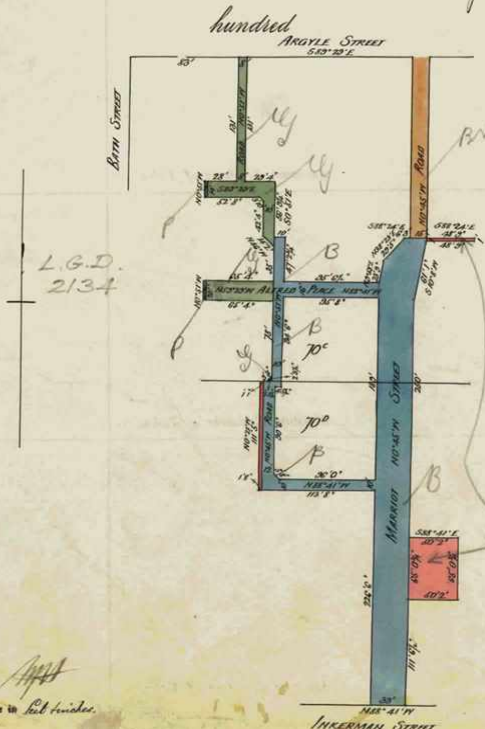

The Measurements are to feet inches.

Delivered on-line by LANDATA®. IMAGED FOLIO - WARNING: TO BE USED FOR DIAGRAM, EASEMENT INFORMATION, DEPTH LIMITATIONS AND ANY DIAGRAM NOTATIONS.

Vol. 1794 Fol. 346746  
1968 399571

Transfer 490492

Application

Nature of Instrument.	Day and Hour of its Production.	Names of the Parties to it.	Number or Symbol thereon.
-----------------------	---------------------------------	-----------------------------	---------------------------

		<p>William Dennis Flatman of New Duker man Street          now the proprietor of the within-described estate, and land pursuant to a          transfer from the within named Dennis Flatman          registered on the 8<sup>th</sup> day of December 1913 at 1:59 o'clock in the          forenoon and numbered 732376</p>	
--	--	---	--

*M. Holmberg*

Assistant Registrar of Titles.

CANCELLED as to part See Certificate of Title  
Vol 4991 Fol. 998190  
Red Ink No. 2216956

*M. Holmberg*  
Assistant Registrar of Titles.

Assistant Registrar of Titles.

Assistant Registrar of Titles.

Assistant Registrar of Titles.

Assistant Registrar of Titles.

Assistant Registrar of Titles.

Delivered on-line by LANDATA®  
IMAGED FOLIO - WARNING: TO BE USED FOR DIAGRAM, EASEMENT INFORMATION, DEPTH LIMITATIONS AND ANY DIAGRAM NOTATIONS.  
The text of this folio has been converted to a computer file and the effect of any stamp registered since the last conversion will appear on the computer file.

Copyright State of Victoria. No part of this publication may be reproduced except as permitted by the Copyright Act 1968 (Cth), to comply with a statutory requirement or pursuant to a written agreement. The information is only valid at the time and in the form obtained from the LANDATA REGD TM System. None of the State of Victoria, its agents or contractors, accepts responsibility for any subsequent publication or reproduction of the information.

The Victorian Government acknowledges the Traditional Owners of Victoria and pays respects to their ongoing connection to their Country, History and Culture. The Victorian Government extends this respect to their Elders, past, present and emerging.

REGISTER SEARCH STATEMENT (Title Search) Transfer of Land Act 1958

VOLUME 03963 FOLIO 453

Security no : 124131498747H  
Produced 21/01/2026 09:13 AM

LAND DESCRIPTION

Lot 1 on Title Plan 529922P.  
PARENT TITLE Volume 03870 Folio 826  
Created by instrument 0800534 04/05/1916

REGISTERED PROPRIETOR

Estate Fee Simple  
Sole Proprietor

PORT PHILLIP CITY COUNCIL of 99A CARLISLE STREET ST KILDA VIC 3182  
AK643897B 09/10/2013

ENCUMBRANCES, CAVEATS AND NOTICES

Any encumbrances created by Section 98 Transfer of Land Act 1958 or Section 24 Subdivision Act 1988 and any other encumbrances shown or entered on the plan set out under DIAGRAM LOCATION below.

DIAGRAM LOCATION

SEE TP529922P FOR FURTHER DETAILS AND BOUNDARIES

ACTIVITY IN THE LAST 125 DAYS

NIL

-----END OF REGISTER SEARCH STATEMENT-----

Additional information: (not part of the Register Search Statement)

ADMINISTRATIVE NOTICES

NIL

eCT Control REGISTRAR OF TITLES  
Effective from 12/06/2025

DOCUMENT END

Delivered from the LANDATA® System by InfoTrack Pty Ltd.

The information supplied by InfoTrack (LawMaster) has been obtained from InfoTrack Pty Limited by agreement between them. The information supplied has been obtained by InfoTrack Pty Limited who is licensed by the State of Victoria to provide this information via LANDATA® System.

© State of Victoria. This publication is copyright. No part may be reproduced by any process except in accordance with the provisions of the Copyright Act 1968 (Cth) and for the purposes of Section 32 of the Sale of Land Act 1962 or pursuant to a written agreement. The information is only valid at the time and in the form obtained from the LANDATA® System. None of the State of Victoria, LANDATA®, Secure Electronic Registries Victoria Pty Ltd (ABN 86 627 986 396) as trustee for the Secure Electronic Registries Victoria Trust (ABN 83 206 746 897) accept responsibility for any subsequent release, publication or reproduction of the information.

<b>TITLE PLAN</b>		<b>EDITION 1</b>	<b>TP 529922P</b>						
<b>Location of Land</b> Parish: PRAHRAN Township: Section: Crown Allotment: C (PT) Portion: 70  Last Plan Reference: Derived From: VOL 3963 FOL 453 Depth Limitation: NIL		<b>Notations</b>  ANY REFERENCE TO MAP IN THE TEXT MEANS THE DIAGRAM SHOWN ON THIS TITLE PLAN							
<b>Description of Land / Easement Information</b>		THIS PLAN HAS BEEN PREPARED FOR THE LAND REGISTRY, LAND VICTORIA, FOR TITLE DIAGRAM PURPOSES AS PART OF THE LAND TITLES AUTOMATION PROJECT COMPILED: 13/06/2000 VERIFIED: C.L.							
<table border="1" style="width: 100%; border-collapse: collapse;"> <tr> <th colspan="2" style="text-align: center;">TABLE OF PARCEL IDENTIFIERS</th> </tr> <tr> <td colspan="2" style="font-size: small;">WARNING: Where multiple parcels are referred to or shown on this Title Plan this does not imply separately disposable parcels under Section 8A of the Sale of Land Act 1962</td> </tr> <tr> <td colspan="2" style="font-size: small;">PARCEL 1 = CA C (PT)</td> </tr> </table>				TABLE OF PARCEL IDENTIFIERS		WARNING: Where multiple parcels are referred to or shown on this Title Plan this does not imply separately disposable parcels under Section 8A of the Sale of Land Act 1962		PARCEL 1 = CA C (PT)	
TABLE OF PARCEL IDENTIFIERS									
WARNING: Where multiple parcels are referred to or shown on this Title Plan this does not imply separately disposable parcels under Section 8A of the Sale of Land Act 1962									
PARCEL 1 = CA C (PT)									
LENGTHS ARE IN FEET & INCHES	Metres = 0.3048 x Feet Metres = 0.201168 x Links	Sheet 1 of 1 sheets							