

# **City of Port Phillip Advertised Plan 1 of 6**

## **Appendix D – Current Endorsed Plans under Planning Permit 1164/2014**



CITY OF PORT PHILLIP  
PORT PHILLIP PLANNING SCHEME  
Endorsed Plan referred to in Planning Permit No: 1164/2014/A  
Date: 08/07/2019 Sheet: 2 of 5

**City of Port Phillip  
Advertised Plan 3 of 6**

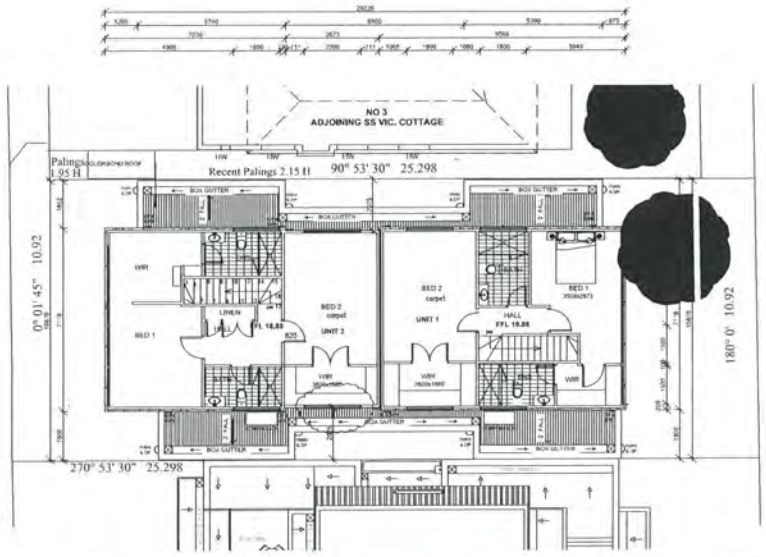

FIRST FLOOR PLAN  
scale 1:100

ISSUE B (AMENDMENT):  
1. WIR OF UNIT 2 - ADDED WINDOW

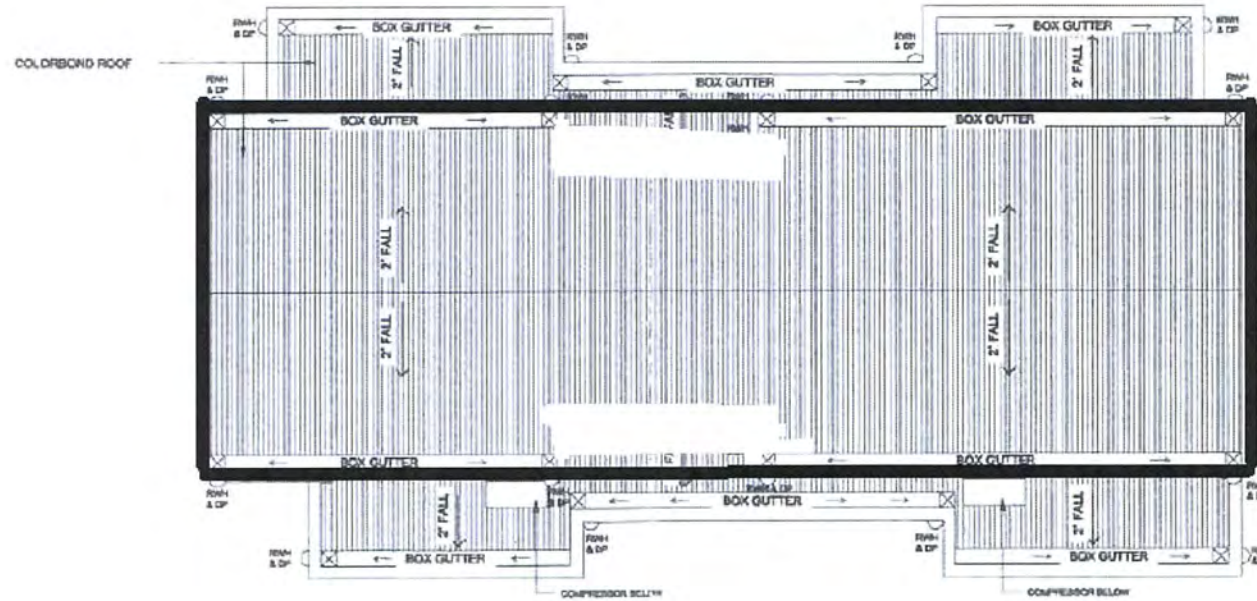

**ROOF PLAN**  
scale 1:100

**City of Port Phillip  
Advertised Plan 4 of 6**



CITY OF PORT PHILLIP  
PORT PHILLIP PLANNING SCHEME

Endorsed Plan referred to in Planning Permit No: P1164/2014/A  
Date: 16/05/2019 Sheet 4 of 5

SCHEDULE OF MATERIALS & COLOURS

EXTERNAL WALLS	INTERNAL WALLS
FIRST FLOOR	ROOF
WINDOWS	WINDOWS
FACIACS	DOWNPIPES
DRIVEWAY (PARKING)	FRONT FENCE

City of Port Phillip  
Advertised Plan 5 of 6

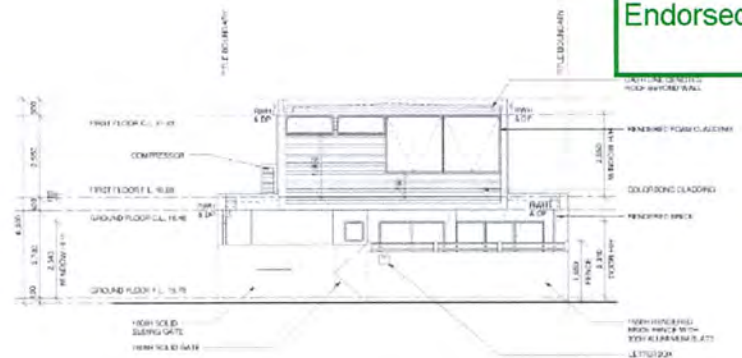

PROPOSED EAST ELEVATION  
PRENTICE STREET

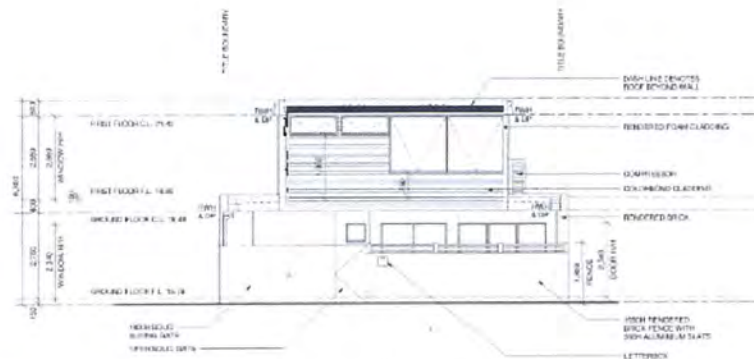

PROPOSED WEST ELEVATION  
LESLIE STREET

<p>NOTES</p> <p>1. ALL WALLS TO BE FINISHED WITH PORTLAND CEMENT RENDER TO A MINIMUM OF 100MM THICK. ALL ROOFING TO BE FINISHED WITH COLORBOND CLADDING TO A MINIMUM OF 100MM THICK. ALL ROOFING TO BE FINISHED WITH COLORBOND CLADDING TO A MINIMUM OF 100MM THICK.</p>	<p>AMENDMENTS</p> <table border="1"> <thead> <tr> <th>REVISION</th> <th>DATE</th> <th>AMENDMENT</th> <th>COMMENTS</th> </tr> </thead> <tbody> <tr> <td> </td> <td> </td> <td> </td> <td> </td> </tr> </tbody> </table>	REVISION	DATE	AMENDMENT	COMMENTS					<p>OWNER</p> <p>GLENN KELL 5 PRENTICE STREET, EAST ST. KILDA, VIC 3183</p>	<p>PROJECT</p> <p>PROPOSED NEW RESIDENTIAL DWELLING 5 PRENTICE STREET</p>	<p>DATE</p> <p>22-02-18</p> <p>PROJECT NO</p> <p>TP05</p> <p>DATE</p> <p>07 of 09</p>	<p>SCALE</p> <p>D.A.</p> <p>SCALE</p> <p>1:100</p> <p>DATE</p> <p>07 of 09</p>
	REVISION	DATE	AMENDMENT	COMMENTS									

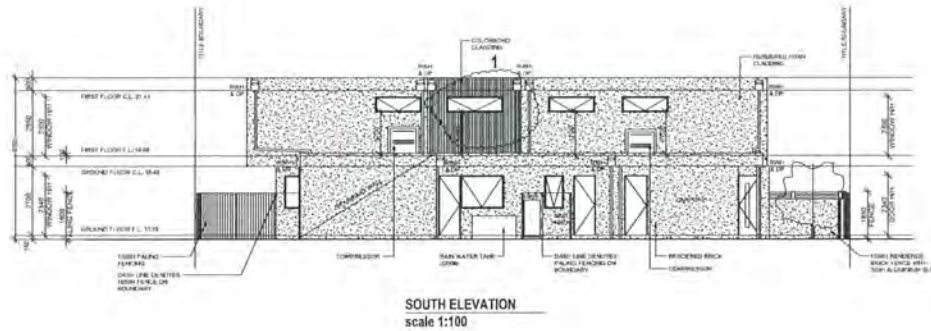
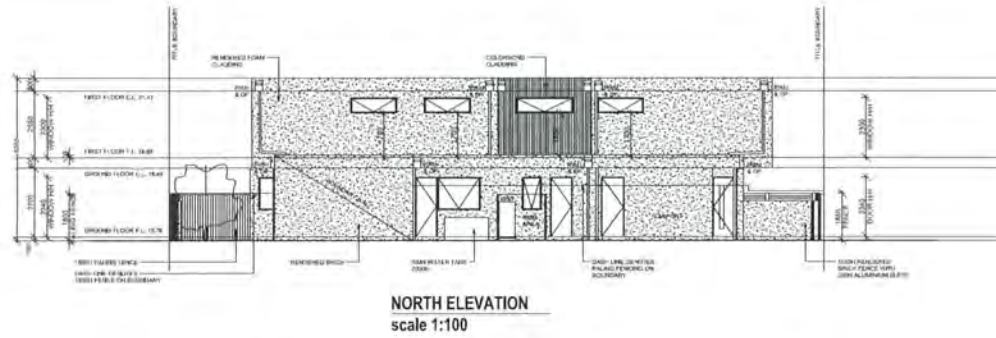

SCHEDULE OF MATERIALS & COLOURS	
<b>EXTERNAL WALLS</b>	
GROUND FLOOR	RENDERED BRICK COLOUR - TAUBMANS 'CHINA BEIGE'
FIRST FLOOR	RENDERED FOAMBOARD COLOUR - TAUBMANS 'CHINA BEIGE'
ROOF	CEDAR TIMBER CLADDING OILED FINISH
WINDOWS	POWDERCOATED ALUMINIUM COLOUR - 'WOODLAND GREY'
FASCIAS	COLORBOND STEEL COLOUR - 'WOODLAND GREY'
DOWNPIPES	COLORBOND STEEL COLOUR - 'WOODLAND GREY'
DRIVEWAY (PARKING)	EXPOSED AGGREGATE CONCRETE
FRONT FENCE	RENDERED BRICK COLOUR - TAUBMANS 'CHINA BEIGE'
	TIMBER TRELLIS COLOUR - OILED TIMBER
	COLORBOND WOODLAND GREY
	TAUBMANS 'CHINA BEIGE'

**City of Port Phillip**  
**Advertised Plan 6 of 6**

**CITY OF PORT PHILLIP**  
**PORT PHILLIP PLANNING SCHEME**  
 Endorsed Plan referred to in Planning Permit No. 1164/2014/...  
 Date: 08/07/2019 Sheet 5 of 5

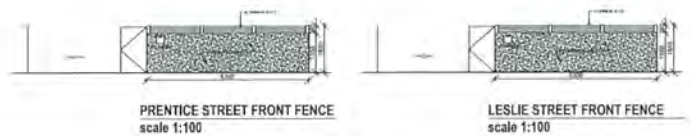

ISSUE B (AMENDMENT):  
 1. WIR OF UNIT 2 - ADDED WINDOW