



S87a AMENDMENTS - DRAWING LIST

Sheet Number	Sheet Name	Current Revision	Current Revision Date
TP000	COVER SHEET	9	23.12.2020
TP010	LOCATION PLAN	9	23.12.2020
TP011	EXISTING SITE PLAN	9	23.12.2020
TP012	PROPOSED SITE PLAN	9	23.12.2020
TP096	FLOOR PLAN - LEVEL B04	9	23.12.2020
TP097	FLOOR PLAN - LEVEL B03	9	23.12.2020
TP098	FLOOR PLAN - LEVEL B02	9	23.12.2020
TP099	FLOOR PLAN - LEVEL B01	9	23.12.2020
TP100	FLOOR PLAN - GROUND FLOOR PLAN	9	23.12.2020
TP101	FLOOR PLAN - LEVEL 01	9	23.12.2020
TP102	FLOOR PLAN - LEVEL 02	9	23.12.2020
TP103	FLOOR PLAN - LEVEL 03	9	23.12.2020
TP104	FLOOR PLAN - LEVEL 04	9	23.12.2020
TP105	FLOOR PLAN - LEVEL 05	9	23.12.2020
TP106	FLOOR PLAN - LEVEL 06	9	23.12.2020
TP107	FLOOR PLAN - TYPICAL - LEVEL 07 - 09	9	23.12.2020
TP110	FLOOR PLAN - LEVEL 10	9	23.12.2020
TP111	FLOOR PLAN - LEVEL 11	9	23.12.2020
TP112	FLOOR PLAN - LEVEL 12	9	23.12.2020
TP114	FLOOR PLAN - TYPICAL - LEVEL 13-20	9	23.12.2020
TP121	FLOOR PLAN - LEVEL 21	9	23.12.2020
TP125	FLOOR PLAN - LEVEL 25	9	23.12.2020
TP126	FLOOR PLAN - LEVEL 26	9	23.12.2020
TP127	FLOOR PLAN - LEVEL 27	9	23.12.2020
TP128	FLOOR PLAN - ROOF PLAN	9	23.12.2020
TP200	OVERALL SITE ELEVATION - NORTH	9	23.12.2020
TP201	OVERALL SITE ELEVATION - EAST	9	23.12.2020
TP202	OVERALL SITE ELEVATION - SOUTH	9	23.12.2020
TP203	OVERALL SITE ELEVATION - WEST	9	23.12.2020
TP220	SECTION A-A	9	23.12.2020
TP221	SECTION B-B	9	23.12.2020
TP222	SECTION C-C D-D	9	23.12.2020
TP300	STUDIO TYPES	9	23.12.2020
TP301	1 BEDROOM TYPES	9	23.12.2020
TP302	2 BEDROOM TYPES	9	23.12.2020
TP303	3 BEDROOM TYPES	9	23.12.2020

Consultants

GURNER
Project Manager
WEBBER DESIGN
Structural Engineer
ADP
Mechanical Engineer
-
Fire Engineer
ADP
Electrical Engineer

Client

GURNER

**Warren and Mahoney Architects
Australia Pty Ltd**

Level 4, 141 Flinders Lane
Melbourne VIC 3000
Australia
Phone + 61 3 8547 6977

Registered Architects and Designers
www.warrenandmahoney.com
Project

8-12 Punt Road & 3-7
Wellington Street, St
Kilda, VIC 3182

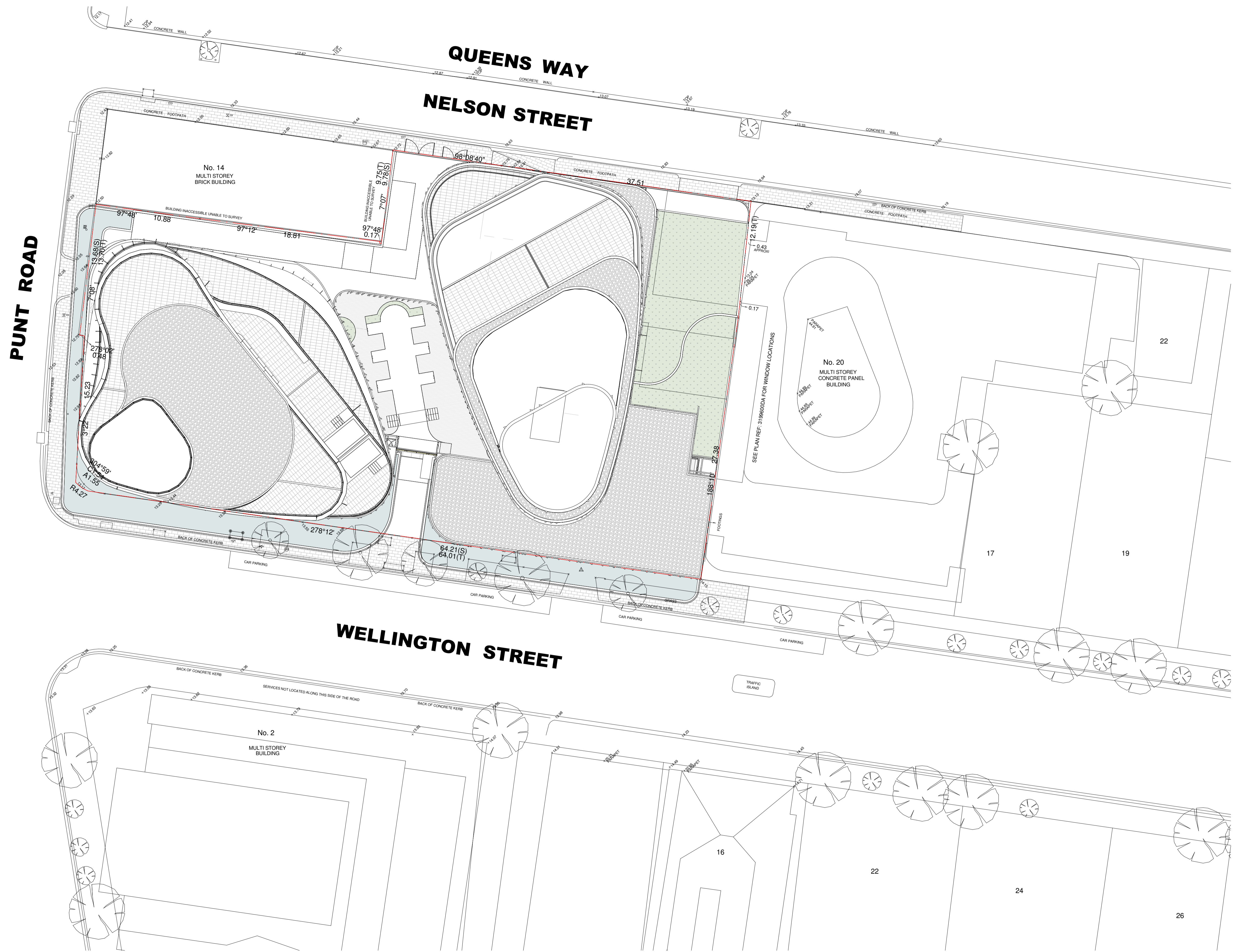

Warren and Mahoney Architects
Australia Pty Ltd
Level 4, 141 Flinders Lane
Melbourne VIC 3000
Australia
Phone + 61 3 8547 6977

Registered Architects and Designers
www.warrenandmahoney.com
WARREN AND MAHONEY

Revisions

9 23.12.2020 SECTION 87A APPLICATION

Notes

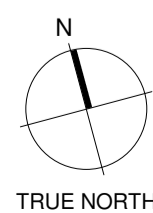

TRUE NORTH

Consultants

GURNER
Project Manager
WEBBER DESIGN
Structural Engineer
ADP
Mechanical Engineer
Fire Engineer
ADP
Electrical Engineer

Client

GURNER

Project

8-12 Punt Road & 3-7
Wellington Street, St
Kilda, VIC 3182

All dimension to be verified on site before producing shop drawings or commencing any work. Do not scale. The copyright of this drawing remains with Warren and Mahoney Architects Australia Pty Ltd.

Drawing Title

LOCATION PLAN

Drawing Status

FOR INFORMATION

Drawing Details

Scale 1 : 200@ A1
Date 23/12/2020 11:50:40 AM
Job No 9427
Drawn ED/RK/JM/PP/PS
Checked ND

Drawing No

TP010

Revision

9

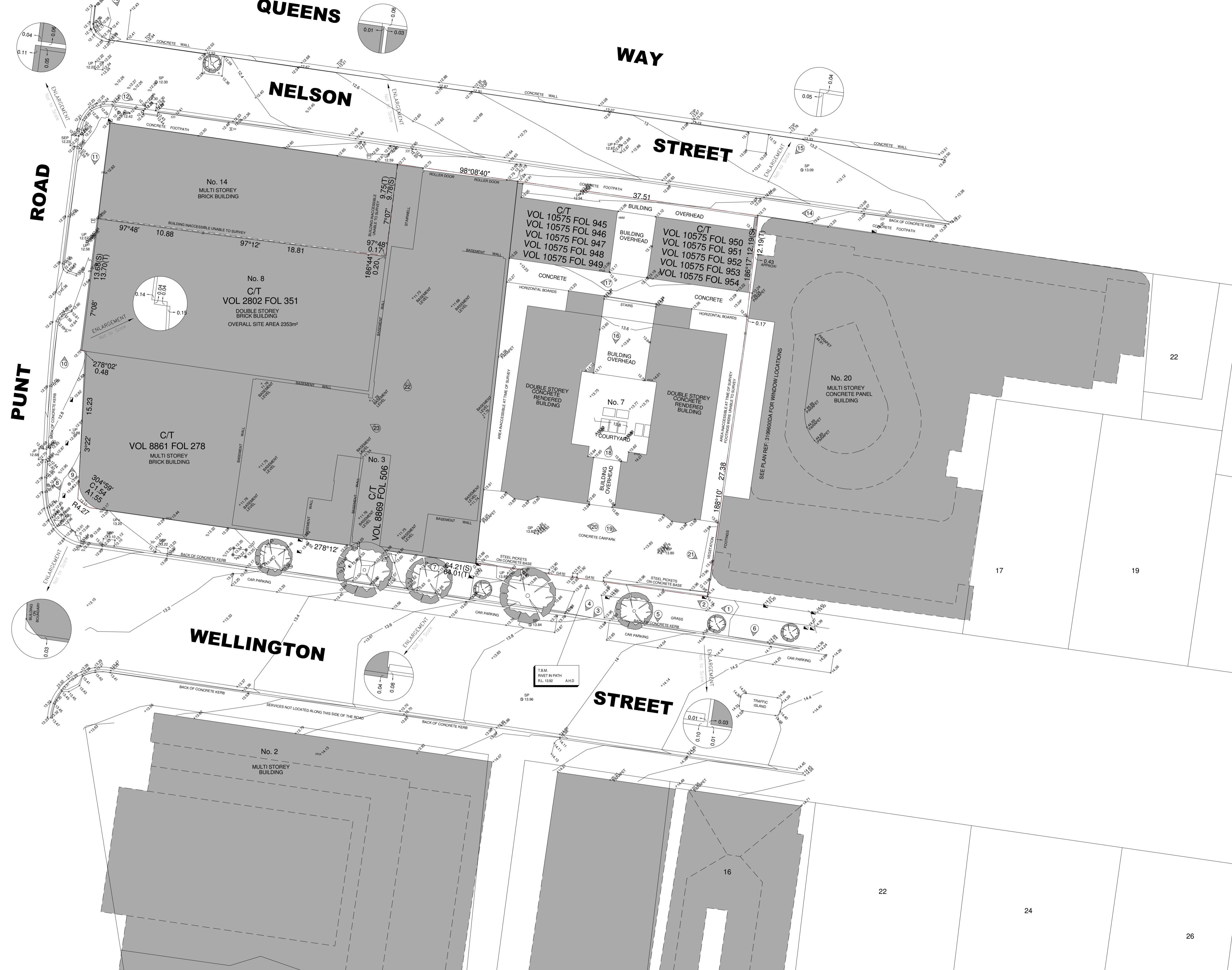

Warren and Mahoney Architects
Australia Pty Ltd
Level 4, 141 Flinders Lane
Melbourne VIC 3000
Australia
Phone + 61 3 8547 6977

Registered Architects and Designers
www.warrenandmahoney.com
WARREN AND MAHONEY

Revisions

9 23.12.2020 SECTION 87A APPLICATION

Notes

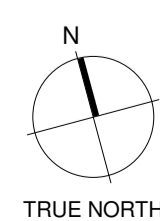

Consultants

GURNER
Project Manager
WEBBER DESIGN
Structural Engineer
ADP
Mechanical Engineer
Fire Engineer
ADP
Electrical Engineer

Client

GURNER

Project

8-12 Punt Road & 3-7
Wellington Street, St
Kilda, VIC 3182

All dimension to be verified on site before producing shop drawings or commencing any work. Do not scale. The copyright of this drawing remains with Warren and Mahoney Architects Australia Pty Ltd.

Drawing Title

EXISTING SITE PLAN

Drawing Status

FOR INFORMATION

Drawing Details

Scale 1 : 200@ A1
Date 23/12/2020 11:50:45 AM
Job No 9427
Drawn ED/RK/JM/PP/PS
Checked ND

Drawing No TP011

Revision

9

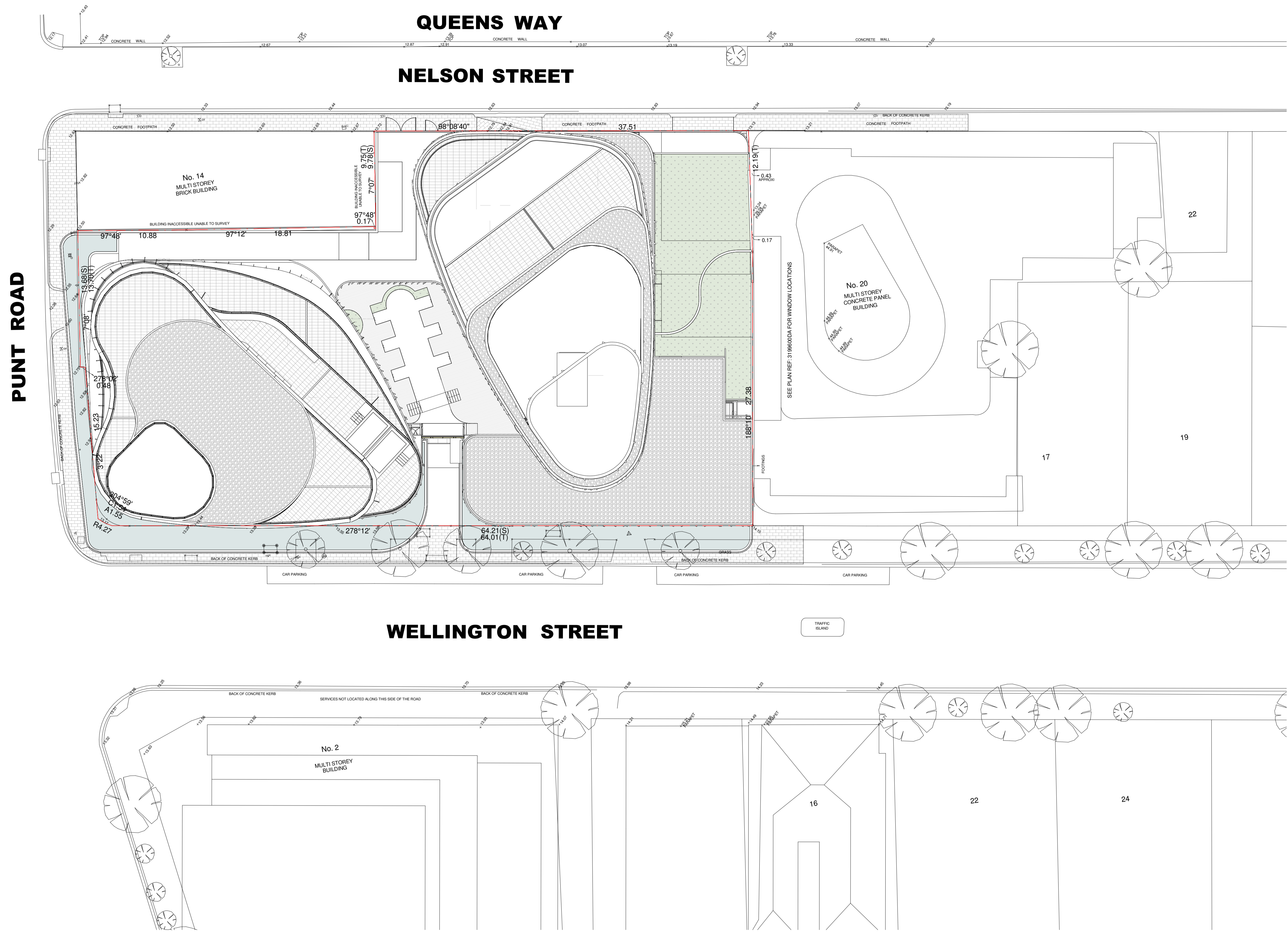

Warren and Mahoney Architects
Australia Pty Ltd
Level 4, 141 Flinders Lane
Melbourne VIC 3000
Australia
Phone + 61 3 8547 6977

Registered Architects and Designers
www.warrenandmahoney.com
WARREN AND MAHONEY

Revisions	
9	23.12.2020 SECTION 87A APPLICATION

Notes

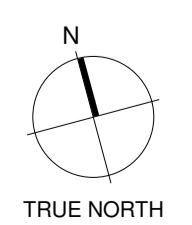

Consultants
GURNER
Project Manager
WEBBER DESIGN
Structural Engineer
ADP
Mechanical Engineer
Fire Engineer
ADP
Electrical Engineer

Client
GURNER

Project
8-12 Punt Road & 3-7
Wellington Street, St
Kilda, VIC 3182

All dimension to be verified on site before producing shop drawings or commencing any work. Do not scale. The copyright of this drawing remains with Warren and Mahoney Architects Australia Pty Ltd.

Drawing Title
PROPOSED SITE PLAN

Drawing Status
FOR INFORMATION

Drawing Details	
Scale	1 : 200@ A1
Date	23/12/2020 11:51:06 AM
Job No	9427
Drawn	ED/RK/JM/PP/PS
Checked	ND
Drawing No	
TP012	
Revision	
9	

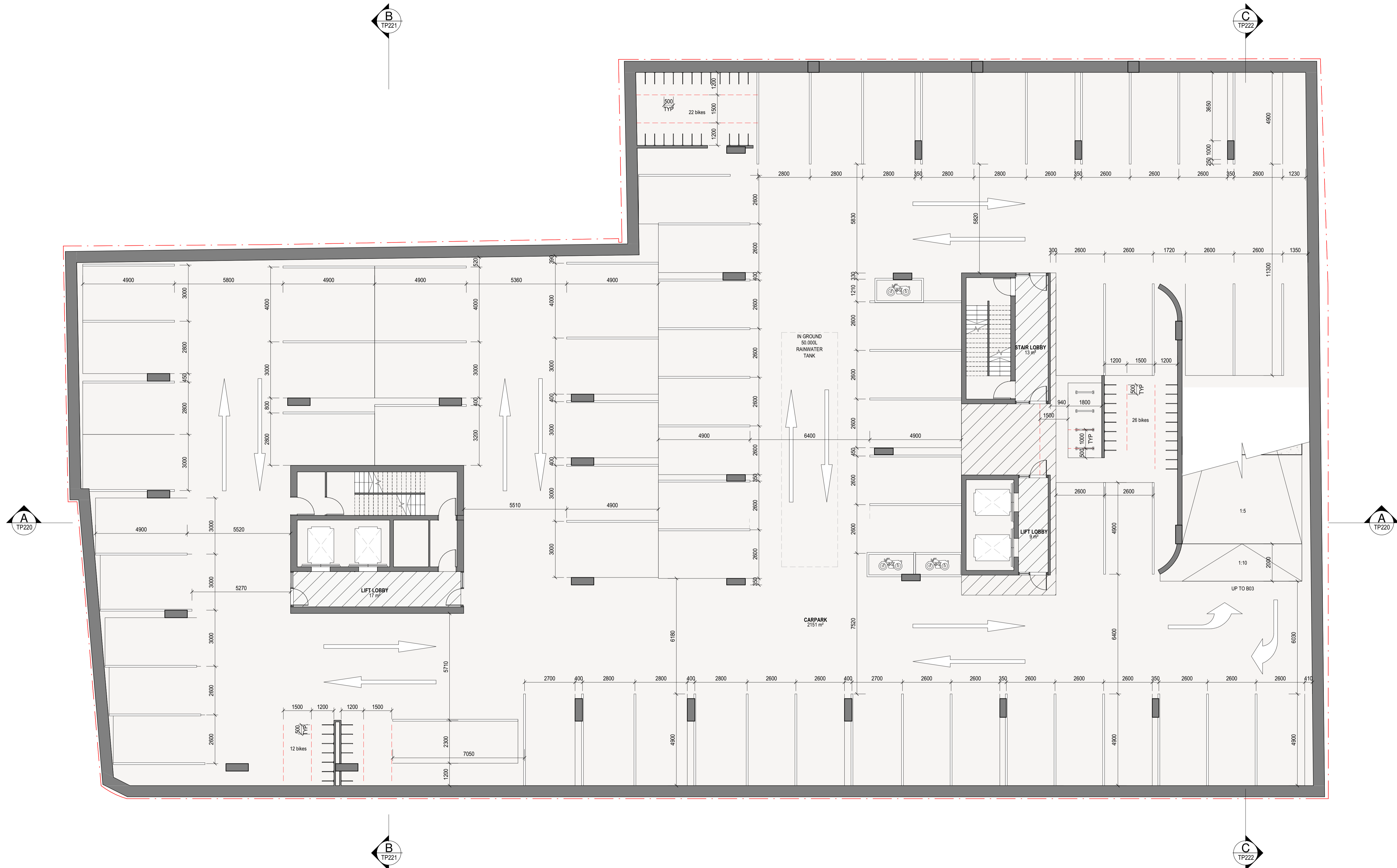

Warren and Mahoney Architects
Australia Pty Ltd
Level 4, 141 Flinders Lane
Melbourne VIC 3000
Australia
Phone + 61 3 8547 6977

Registered Architects and Designers
www.warrenandmahoney.com
WARREN AND MAHONEY

Revisions

9 23.12.2020 SECTION 87A APPLICATION

Notes

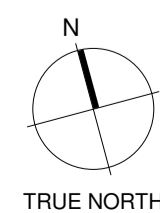

Consultants

GURNER
Project Manager
WEBBER DESIGN
Structural Engineer
ADP
Mechanical Engineer
Fire Engineer
ADP
Electrical Engineer

Client

GURNER

Project

8-12 Punt Road & 3-7
Wellington Street, St
Kilda, VIC 3182

All dimension to be verified on site before producing
shop drawings or commencing any work.
Do not scale. The copyright of this drawing remains
with Warren and Mahoney Architects Australia Pty Ltd.

Drawing Title

FLOOR PLAN -
LEVEL B04

Drawing Status

FOR INFORMATION

Drawing Details

Scale 1 : 100@ A1
Date 23/12/2020 11:51:12 AM
Job No 9427
Drawn Author
Checked Checker

Drawing No

TP096

Revision

9



Warren and Mahoney Architects
Australia Pty Ltd
Level 4, 141 Flinders Lane
Melbourne VIC 3000
Australia
Phone + 61 3 8547 6977

Registered Architects and Designers
www.warrenandmahoney.com
WARREN AND MAHONEY

Revisions

9 23.12.2020 SECTION 87A APPLICATION

Notes

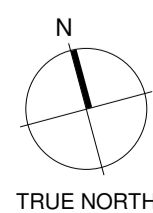

TRUE NORTH

Consultants

GURNER
Project Manager
WEBBER DESIGN
Structural Engineer
ADP
Mechanical Engineer
Fire Engineer
ADP
Electrical Engineer

Client

GURNER

Project

8-12 Punt Road & 3-7
Wellington Street, St
Kilda, VIC 3182

All dimension to be verified on site before producing
shop drawings or commencing any work.
Do not scale. The copyright of this drawing remains
with Warren and Mahoney Architects Australia Pty Ltd.

Drawing Title

FLOOR PLAN -
LEVEL B03

Drawing Status

FOR INFORMATION

Drawing Details

Scale 1 : 100@ A1
Date 23/12/2020 11:51:17 AM
Job No 9427
Drawn Author
Checked Checker

Drawing No

TP097

Revision

9



Warren and Mahoney Architects
Australia Pty Ltd
Level 4, 141 Flinders Lane
Melbourne VIC 3000
Australia
Phone + 61 3 8547 6977

Registered Architects and Designers
www.warrenandmahoney.com
WARREN AND MAHONEY

Revisions

9 23.12.2020 SECTION 87A APPLICATION

Notes

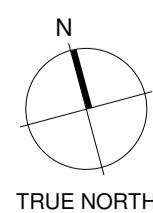

TRUE NORTH

Consultants

GURNER
Project Manager
WEBBER DESIGN
Structural Engineer
ADP
Mechanical Engineer
Fire Engineer
ADP
Electrical Engineer

Client

GURNER

Project

8-12 Punt Road & 3-7
Wellington Street, St
Kilda, VIC 3182

All dimension to be verified on site before producing
shop drawings or commencing any work.
Do not scale. The copyright of this drawing remains
with Warren and Mahoney Architects Australia Pty Ltd.

Drawing Title

FLOOR PLAN -
LEVEL B02

Drawing Status

FOR INFORMATION

Drawing Details

Scale 1 : 100@ A1
Date 23/12/2020 11:51:22 AM
Job No 9427
Drawn Author
Checked Checker

Drawing No

TP098

Revision

9



Warren and Mahoney Architects
Australia Pty Ltd
Level 4, 141 Flinders Lane
Melbourne VIC 3000
Australia
Phone + 61 3 8547 6977

Revisions
9 23.12.2020 SECTION 87A APPLICATION

Notes

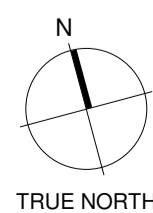

Consultants
GURNER
Project Manager
WEBBER DESIGN
Structural Engineer
ADP
Mechanical Engineer
Fire Engineer
ADP
Electrical Engineer

Client
GURNER

Project
8-12 Punt Road & 3-7
Wellington Street, St
Kilda, VIC 3182

Drawing Title
FLOOR PLAN -
LEVEL B01

Drawing Status
FOR INFORMATION

Drawing Details
Scale 1 : 100@ A1
Date 23/12/2020 11:51:28 AM
Job No 9427
Drawn Author
Checked Checker

Drawing No TP099
Revision 9

Registered Architects and Designers
www.warrenandmahoney.com
WARREN AND MAHONEY

All dimension to be verified on site before producing shop drawings or commencing any work. Do not scale. The copyright of this drawing remains with Warren and Mahoney Architects Australia Pty Ltd.

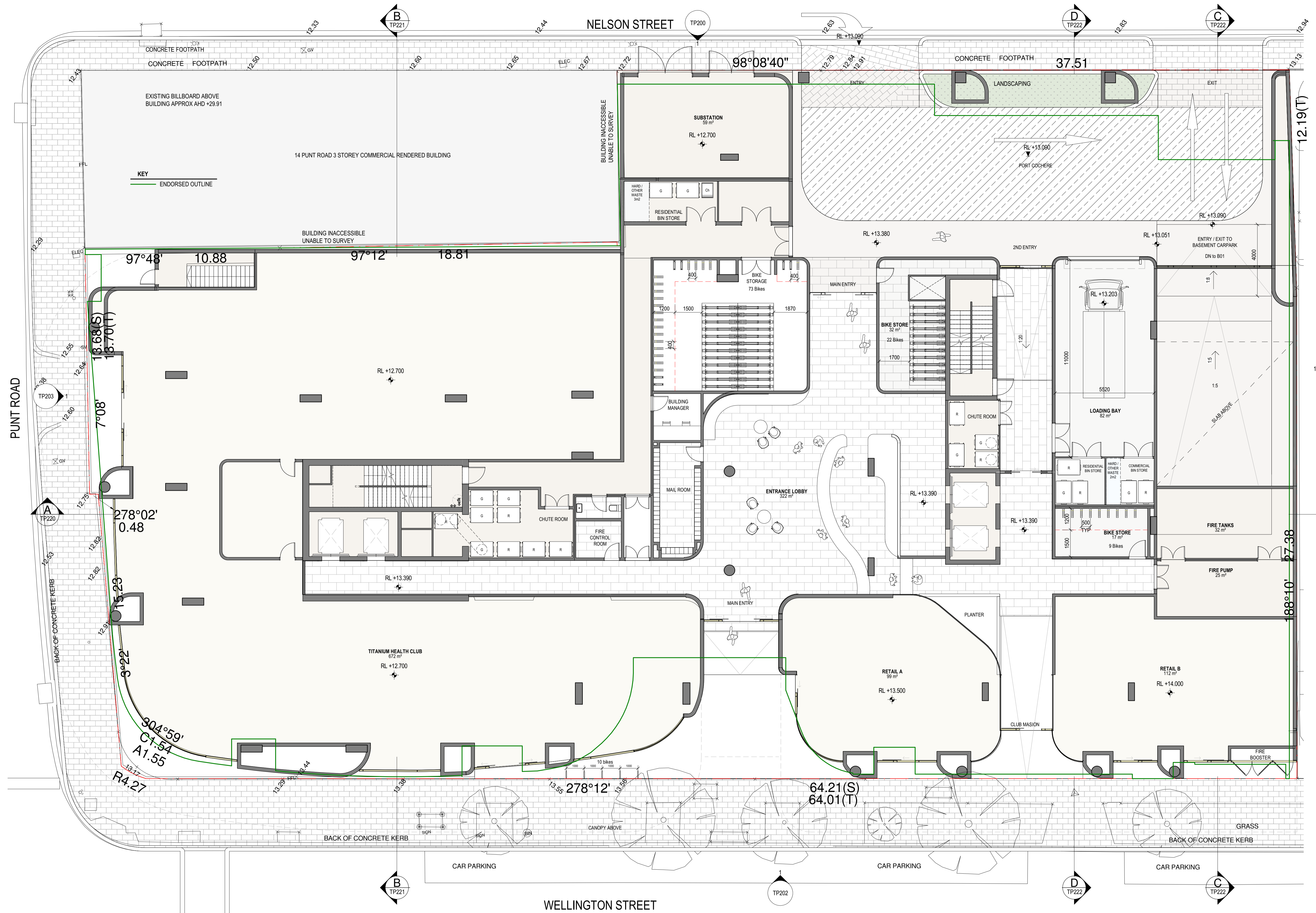

Warren and Mahoney Architects
Australia Pty Ltd
Level 4, 141 Flinders Lane
Melbourne VIC 3000
Australia
Phone + 61 3 8547 6977

Revisions
9 23.12.2020 SECTION 87A APPLICATION

Notes

Consultants
GURNER
Project Manager
WEBBER DESIGN
Structural Engineer
ADP
Mechanical Engineer
Fire Engineer
ADP
Electrical Engineer

Client
GURNER

Project
8-12 Punt Road & 3-7
Wellington Street, St
Kilda, VIC 3182

Drawing Title
FLOOR PLAN -
GROUND FLOOR
PLAN

Drawing Details
Scale 1 : 100@ A1
Date 23/12/2020 12:25:21 PM
Job No 9427
Drawn ED/RK/JM/PP/PS
Checked ND

Registered Architects and Designers
www.warrenandmahoney.com
WARREN AND MAHONEY®

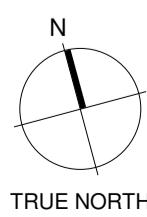

All dimension to be verified on site before producing
shop drawings or commencing any work.
Do not scale. The copyright of this drawing remains
with Warren and Mahoney Architects Australia Pty Ltd.

Drawing Status
FOR INFORMATION

Drawing No TP100
Revision 9



Warren and Mahoney Architects
Australia Pty Ltd
Level 4, 141 Flinders Lane
Melbourne VIC 3000
Australia
Phone + 61 3 8547 6977

Registered Architects and Designers
www.warrenandmahoney.com
WARREN AND MAHONEY

Revisions	Notes
9 23.12.2020 SECTION 87A APPLICATION	

Consultants
GURNER
Project Manager
WEBBER DESIGN
Structural Engineer
ADP
Mechanical Engineer
Fire Engineer
ADP
Electrical Engineer

Client
GURNER

Project
8-12 Punt Road & 3-7
Wellington Street, St
Kilda, VIC 3182

Drawing Title
FLOOR PLAN -
LEVEL 01

Drawing Status
FOR INFORMATION

Drawing Details	Drawing No	Revision
Scale 1 : 100@ A1 Date 23/12/2020 11:51:53 AM Job No 9427 Drawn Author Checked Checker	TP101	9

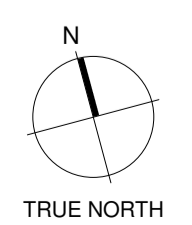

All dimension to be verified on site before producing shop drawings or commencing any work.
Do not scale. The copyright of this drawing remains with Warren and Mahoney Architects Australia Pty Ltd.



Warren and Mahoney Architects Australia Pty Ltd
 Level 4, 141 Flinders Lane
 Melbourne VIC 3000
 Australia
 Phone + 61 3 8547 6977

Registered Architects and Designers
 www.warrenandmahoney.com
WARREN AND MAHONEY

Revisions	
9	23.12.2020 SECTION 87A APPLICATION

Notes

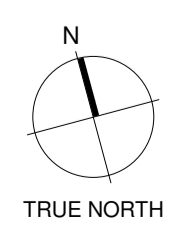

Consultants
 GURNER
 Project Manager
 WEBBER DESIGN
 Structural Engineer
 ADP
 Mechanical Engineer
 Fire Engineer
 ADP
 Electrical Engineer

Client
 GURNER

Project
 8-12 Punt Road & 3-7
 Wellington Street, St
 Kilda, VIC 3182

All dimension to be verified on site before producing shop drawings or commencing any work. Do not scale. The copyright of this drawing remains with Warren and Mahoney Architects Australia Pty Ltd.

Drawing Title
 FLOOR PLAN -
 LEVEL 02

Drawing Status
 FOR INFORMATION

Drawing Details	
Scale	1 : 100@ A1
Date	23/12/2020 11:52:07 AM
Job No	9427
Drawn	Author
Checked	Checker
Drawing No	Revision
TP102	9



Warren and Mahoney Architects
Australia Pty Ltd
Level 4, 141 Flinders Lane
Melbourne VIC 3000
Australia
Phone + 61 3 8547 6977

Registered Architects and Designers
www.warrenandmahoney.com
WARREN AND MAHONEY

Revisions	
9	23.12.2020 SECTION 87A APPLICATION

Notes

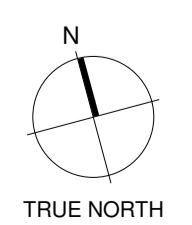

Consultants
GURNER
Project Manager
WEBBER DESIGN
Structural Engineer
ADP
Mechanical Engineer
Fire Engineer
ADP
Electrical Engineer

Client
GURNER

Project
8-12 Punt Road & 3-7
Wellington Street, St
Kilda, VIC 3182

All dimension to be verified on site before producing shop drawings or commencing any work. Do not scale. The copyright of this drawing remains with Warren and Mahoney Architects Australia Pty Ltd.

Drawing Title
**FLOOR PLAN -
LEVEL 03**

Drawing Status
FOR INFORMATION

Drawing Details	
Scale	1 : 100@ A1
Date	23/12/2020 11:52:35 AM
Job No	9427
Drawn	Author
Checked	Checker
Drawing No	
TP103	
Revision	
9	



KEY
 ENDORSED OUTLINE

11-15 WELLINGTON ST
 10 STOREY
 APARTMENT TOWER

Warren and Mahoney Architects
 Australia Pty Ltd
 Level 4, 141 Flinders Lane
 Melbourne VIC 3000
 Australia
 Phone + 61 3 8547 6977

Registered Architects and Designers
 www.warrenandmahoney.com
WARREN AND MAHONEY

Revisions	
9	23.12.2020 SECTION 87A APPLICATION

Notes

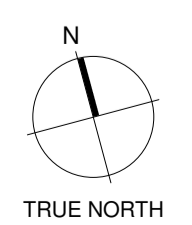

Consultants
 GURNER
 Project Manager
 WEBBER DESIGN
 Structural Engineer
 ADP
 Mechanical Engineer
 Fire Engineer
 ADP
 Electrical Engineer

Client
 GURNER

Project
 8-12 Punt Road & 3-7
 Wellington Street, St
 Kilda, VIC 3182

All dimension to be verified on site before producing shop drawings or commencing any work. Do not scale. The copyright of this drawing remains with Warren and Mahoney Architects Australia Pty Ltd.

Drawing Title
 FLOOR PLAN -
 LEVEL 04

Drawing Status
 FOR INFORMATION

Drawing Details	
Scale	1 : 100@ A1
Date	23/12/2020 11:52:49 AM
Job No	9427
Drawn	Author
Checked	Checker

Drawing No	Revision
TP104	9



Warren and Mahoney Architects
Australia Pty Ltd
Level 4, 141 Flinders Lane
Melbourne VIC 3000
Australia
Phone + 61 3 8547 6977

Registered Architects and Designers
www.warrenandmahoney.com
WARREN AND MAHONEY

Revisions
9 23.12.2020 SECTION 87A APPLICATION

Notes

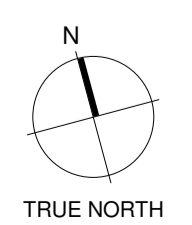

Consultants
GURNER
Project Manager
WEBBER DESIGN
Structural Engineer
ADP
Mechanical Engineer
Fire Engineer
ADP
Electrical Engineer

Client
GURNER

Project
8-12 Punt Road & 3-7
Wellington Street, St
Kilda, VIC 3182

All dimension to be verified on site before producing shop drawings or commencing any work. Do not scale. The copyright of this drawing remains with Warren and Mahoney Architects Australia Pty Ltd.

Drawing Title
FLOOR PLAN - LEVEL 05

Drawing Status
FOR INFORMATION

Drawing Details	
Scale	1 : 100@ A1
Date	23/12/2020 11:53:02 AM
Job No	9427
Drawn	Author
Checked	Checker
Drawing No	
TP105	
Revision	
9	

B
TP221

TP200

C
TP222

KEY
— ENDORSED OUTLINE

ROOF BELOW (NON-TRAFFICABLE MAINTENANCE ACCESS ONLY)

TP203

A
TP220

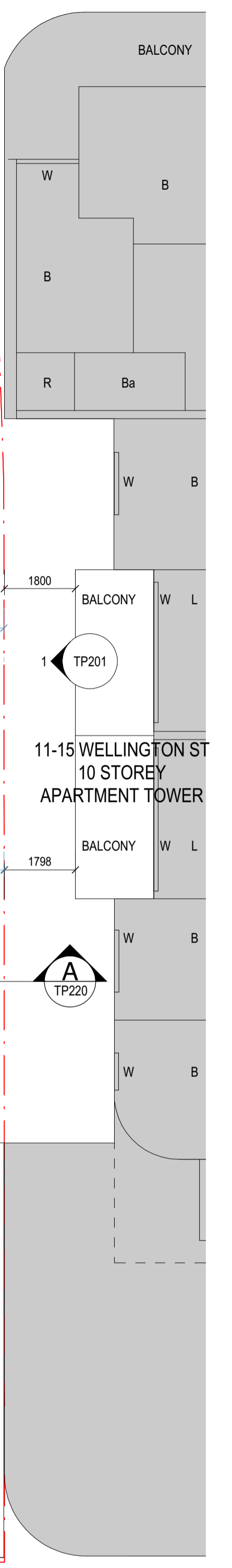

11-15 WELLINGTON ST
10 STOREY
APARTMENT TOWER

B
TP221

TP200

C
TP222

Warren and Mahoney Architects
Australia Pty Ltd
Level 4, 141 Flinders Lane
Melbourne VIC 3000
Australia
Phone + 61 3 8547 6977

Revisions
9 23.12.2020 SECTION 87A APPLICATION

Notes

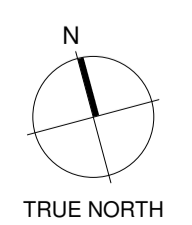

Consultants
GURNER
Project Manager
WEBBER DESIGN
Structural Engineer
ADP
Mechanical Engineer
Fire Engineer
ADP
Electrical Engineer

Client
GURNER

Project
8-12 Punt Road & 3-7
Wellington Street, St
Kilda, VIC 3182

All dimension to be verified on site before producing shop drawings or commencing any work. Do not scale. The copyright of this drawing remains with Warren and Mahoney Architects Australia Pty Ltd.

Drawing Title
FLOOR PLAN -
LEVEL 06

Drawing Status
FOR INFORMATION

Drawing Details
Scale 1 : 100@ A1
Date 23/12/2020 11:53:13 AM
Job No 9427
Drawn Author
Checked Checker

Drawing No TP106
Revision 9

Registered Architects and Designers
www.warrenandmahoney.com
WARREN AND MAHONEY

KEY
 ENDORSED OUTLINE

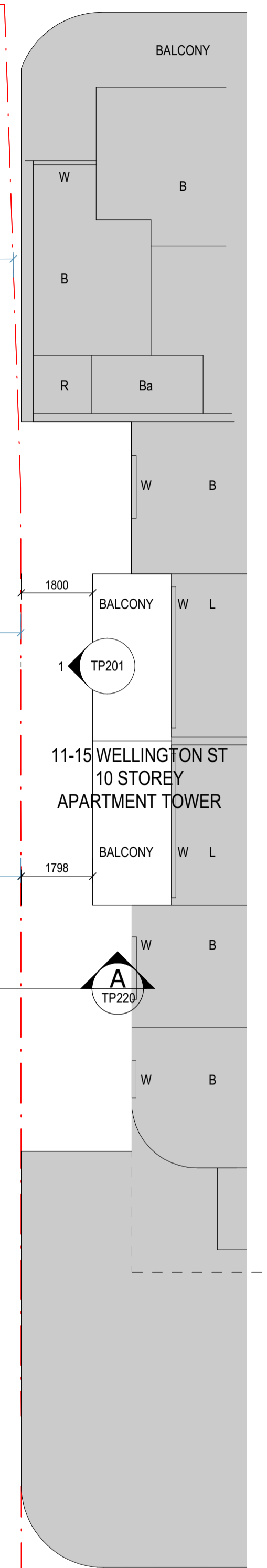

Warren and Mahoney Architects
 Australia Pty Ltd
 Level 4, 141 Flinders Lane
 Melbourne VIC 3000
 Australia
 Phone + 61 3 8547 6977

Registered Architects and Designers
 www.warrenandmahoney.com
WARREN AND MAHONEY

Revisions	
9	23.12.2020 SECTION 87A APPLICATION

Notes

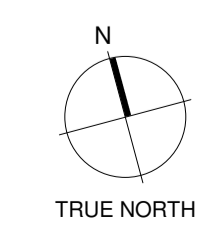

Consultants
 GURNER
 Project Manager
 WEBBER DESIGN
 Structural Engineer
 ADP
 Mechanical Engineer
 Fire Engineer
 ADP
 Electrical Engineer

Client
 GURNER

Project
 8-12 Punt Road & 3-7
 Wellington Street, St
 Kilda, VIC 3182

All dimension to be verified on site before producing shop drawings or commencing any work. Do not scale. The copyright of this drawing remains with Warren and Mahoney Architects Australia Pty Ltd.

Drawing Title
**FLOOR PLAN -
 TYPICAL - LEVEL 07 -
 09**

Drawing Status
FOR INFORMATION

Drawing Details	
Scale	1 : 100@ A1
Date	23/12/2020 11:53:23 AM
Job No	9427
Drawn	Author
Checked	Checker

Drawing No	Revision
TP107	9

KEY
 ENDORSED OUTLINE

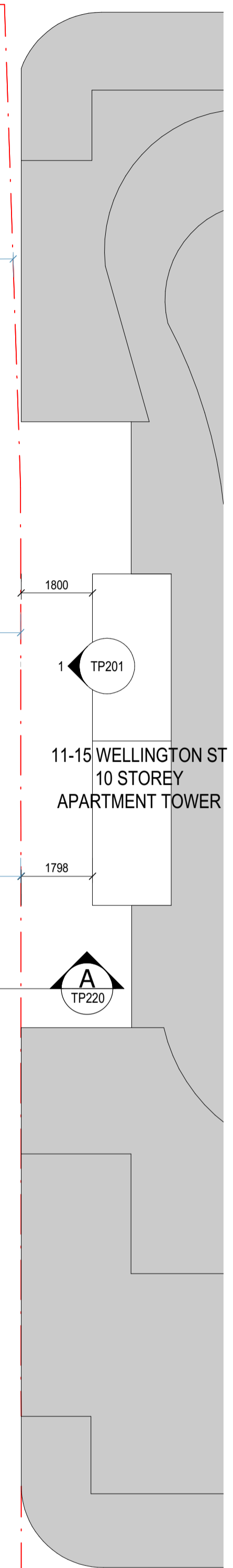

Warren and Mahoney Architects
 Australia Pty Ltd
 Level 4, 141 Flinders Lane
 Melbourne VIC 3000
 Australia
 Phone + 61 3 8547 6977

Registered Architects and Designers
 www.warrenandmahoney.com
WARREN AND MAHONEY

Revisions	
9	23.12.2020 SECTION 87A APPLICATION

Notes

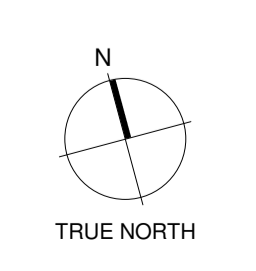

Consultants
 GURNER
 Project Manager
 WEBBER DESIGN
 Structural Engineer
 ADP
 Mechanical Engineer
 Fire Engineer
 ADP
 Electrical Engineer

Client
 GURNER

Project
 8-12 Punt Road & 3-7
 Wellington Street, St
 Kilda, VIC 3182

All dimension to be verified on site before producing shop drawings or commencing any work. Do not scale. The copyright of this drawing remains with Warren and Mahoney Architects Australia Pty Ltd.

Drawing Title
FLOOR PLAN - LEVEL 10

Drawing Status
FOR INFORMATION

Drawing Details	
Scale	1 : 100@ A1
Date	23/12/2020 11:53:37 AM
Job No	9427
Drawn	Author
Checked	Checker

Drawing No	Revision
TP110	9

KEY
 ENDORSED OUTLINE



Warren and Mahoney Architects
 Australia Pty Ltd
 Level 4, 141 Flinders Lane
 Melbourne VIC 3000
 Australia
 Phone + 61 3 8547 6977

Registered Architects and Designers
 www.warrenandmahoney.com
WARREN AND MAHONEY

Revisions	
9	23.12.2020 SECTION 87A APPLICATION

Notes

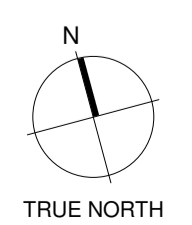

Consultants
 GURNER
 Project Manager
 WEBBER DESIGN
 Structural Engineer
 ADP
 Mechanical Engineer
 Fire Engineer
 ADP
 Electrical Engineer

Client
 GURNER

Project
 8-12 Punt Road & 3-7
 Wellington Street, St
 Kilda, VIC 3182

All dimension to be verified on site before producing shop drawings or commencing any work. Do not scale. The copyright of this drawing remains with Warren and Mahoney Architects Australia Pty Ltd.

Drawing Title
FLOOR PLAN - LEVEL 11

Drawing Status
FOR INFORMATION

Drawing Details	
Scale	1 : 100@ A1
Date	23/12/2020 11:53:49 AM
Job No	9427
Drawn	Author
Checked	Checker

Drawing No	Revision
TP111	9

KEY
 ENDORSED OUTLINE



Warren and Mahoney Architects
 Australia Pty Ltd
 Level 4, 141 Flinders Lane
 Melbourne VIC 3000
 Australia
 Phone + 61 3 8547 6977

Registered Architects and Designers
 www.warrenandmahoney.com
WARREN AND MAHONEY

Revisions	
9	23.12.2020 SECTION 87A APPLICATION

Notes

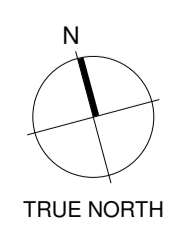

Consultants
 GURNER
 Project Manager
 WEBBER DESIGN
 Structural Engineer
 ADP
 Mechanical Engineer
 Fire Engineer
 ADP
 Electrical Engineer

Client
 GURNER

Project
 8-12 Punt Road & 3-7
 Wellington Street, St
 Kilda, VIC 3182

All dimension to be verified on site before producing shop drawings or commencing any work. Do not scale. The copyright of this drawing remains with Warren and Mahoney Architects Australia Pty Ltd.

Drawing Title
FLOOR PLAN - LEVEL 12

Drawing Status
FOR INFORMATION

Drawing Details	
Scale	1 : 100@ A1
Date	23/12/2020 11:54:00 AM
Job No	9427
Drawn	Author
Checked	Checker
Drawing No	Revision
TP112	9

KEY
 ENDORSED OUTLINE

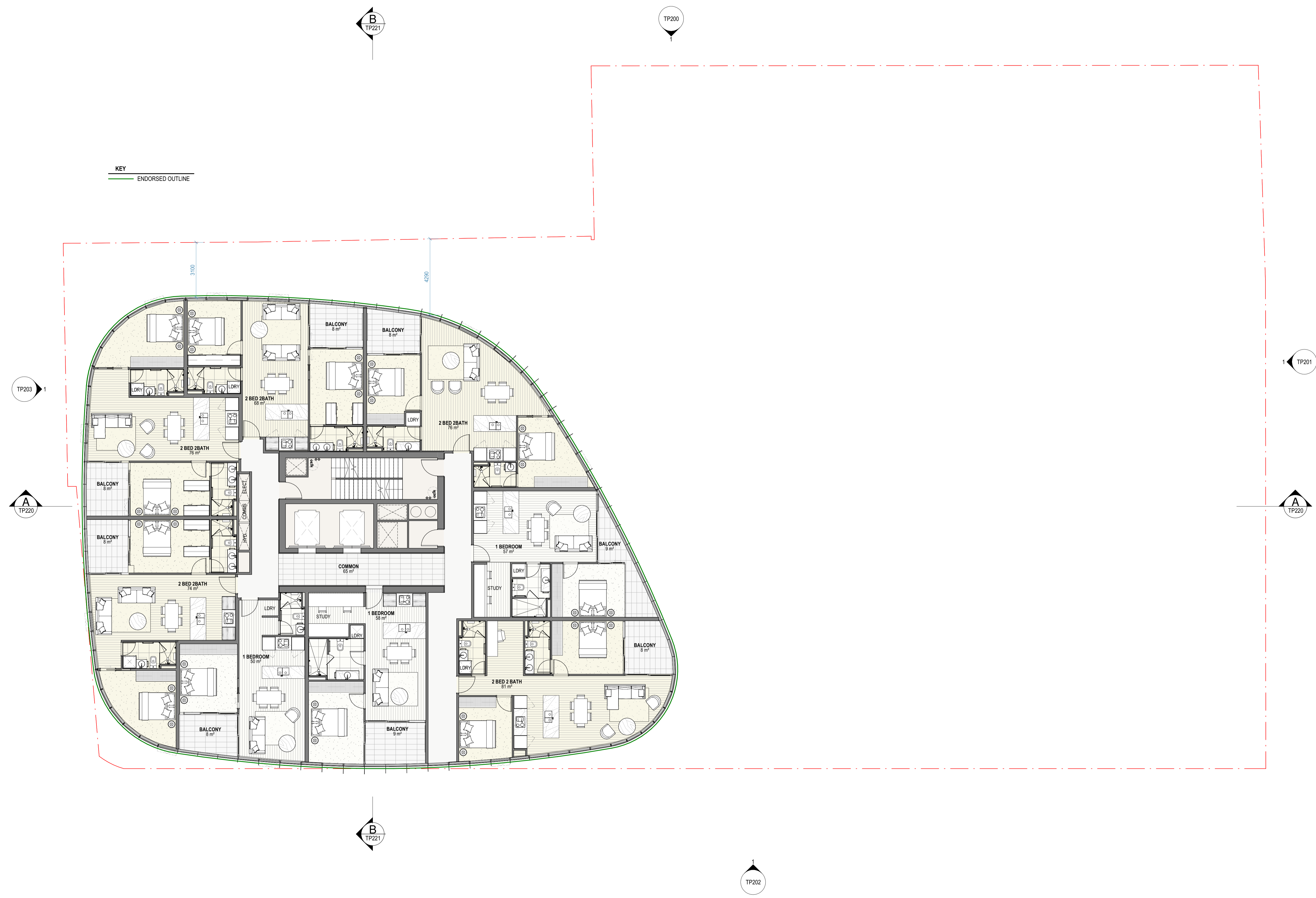

Warren and Mahoney Architects
 Australia Pty Ltd
 Level 4, 141 Flinders Lane
 Melbourne VIC 3000
 Australia
 Phone + 61 3 8547 6977

Registered Architects and Designers
 www.warrenandmahoney.com
WARREN AND MAHONEY

Revisions	
9	23.12.2020 SECTION 87A APPLICATION

Notes

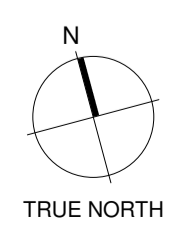

Consultants
 GURNER
 Project Manager
 WEBBER DESIGN
 Structural Engineer
 ADP
 Mechanical Engineer

Fire Engineer
 ADP
 Electrical Engineer

Client
 GURNER

Project
 8-12 Punt Road & 3-7
 Wellington Street, St
 Kilda, VIC 3182

All dimension to be verified on site before producing shop drawings or commencing any work. Do not scale. The copyright of this drawing remains with Warren and Mahoney Architects Australia Pty Ltd.

Drawing Title
 FLOOR PLAN -
 TYPICAL - LEVEL 13
 -20

Drawing Status
 FOR INFORMATION

Drawing Details	
Scale	1 : 100@ A1
Date	23/12/2020 11:54:10 AM
Job No	9427
Drawn	Author
Checked	Checker

Drawing No	Revision
TP114	9

KEY
 ENDORSED OUTLINE

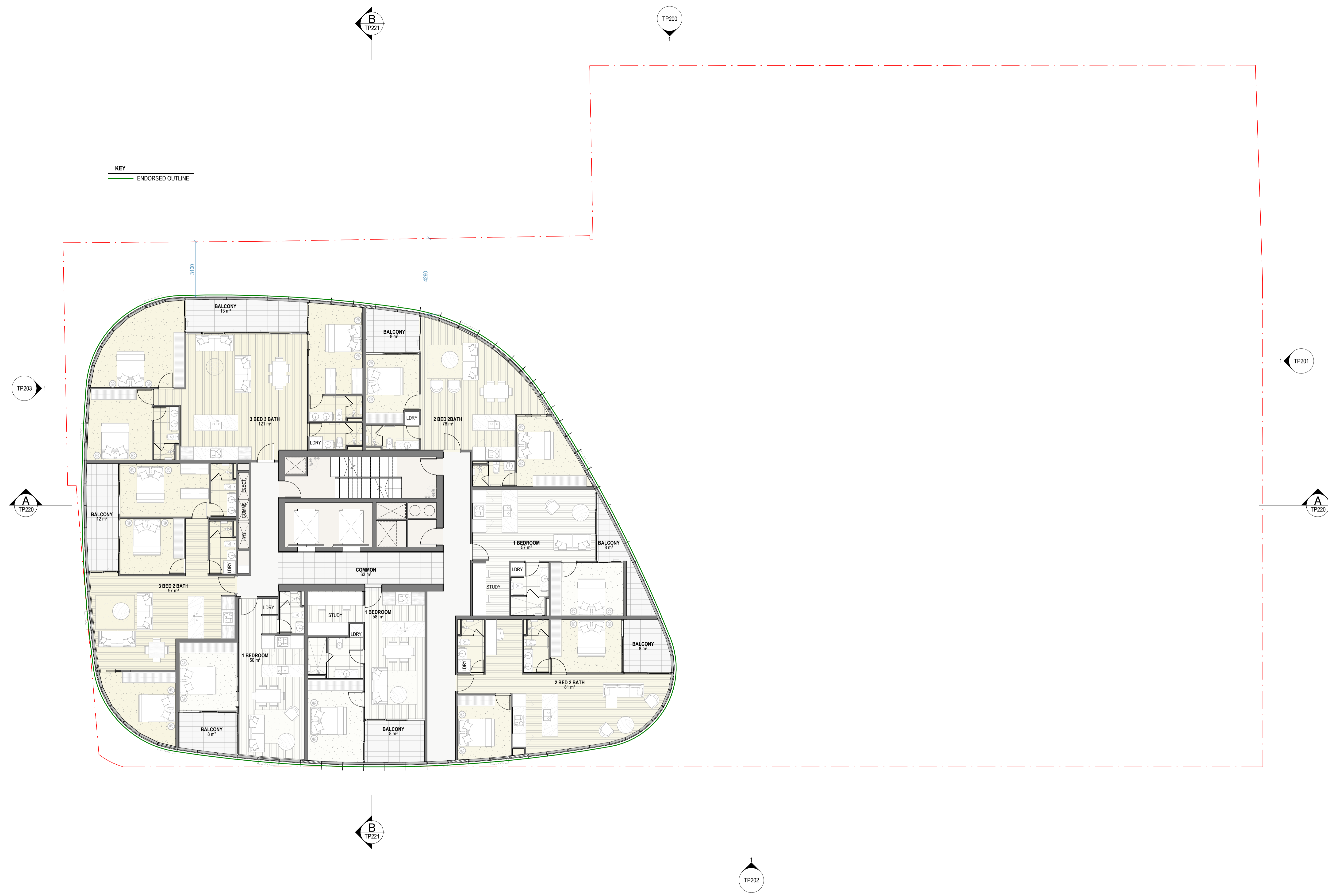

Warren and Mahoney Architects
 Australia Pty Ltd
 Level 4, 141 Flinders Lane
 Melbourne VIC 3000
 Australia
 Phone + 61 3 8547 6977

Registered Architects and Designers
 www.warrenandmahoney.com
WARREN AND MAHONEY

Revisions	
9	23.12.2020 SECTION 87A APPLICATION

Notes

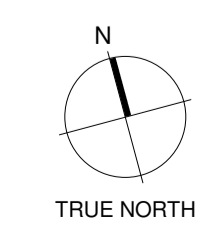

Consultants
 GURNER
 Project Manager
 WEBBER DESIGN
 Structural Engineer
 ADP
 Mechanical Engineer
 Fire Engineer
 ADP
 Electrical Engineer

Client
 GURNER

Project
 8-12 Punt Road & 3-7
 Wellington Street, St
 Kilda, VIC 3182

All dimension to be verified on site before producing shop drawings or commencing any work. Do not scale. The copyright of this drawing remains with Warren and Mahoney Architects Australia Pty Ltd.

Drawing Title
 FLOOR PLAN -
 TYPICAL - LEVEL 21 -
 24

Drawing Status
 FOR INFORMATION

Drawing Details	
Scale	1 : 100@ A1
Date	23/12/2020 2:35:15 PM
Job No	9427
Drawn	Author
Checked	Checker

Drawing No	Revision
TP121	9

B
TP221

TP200

KEY
— ENDORSED OUTLINE

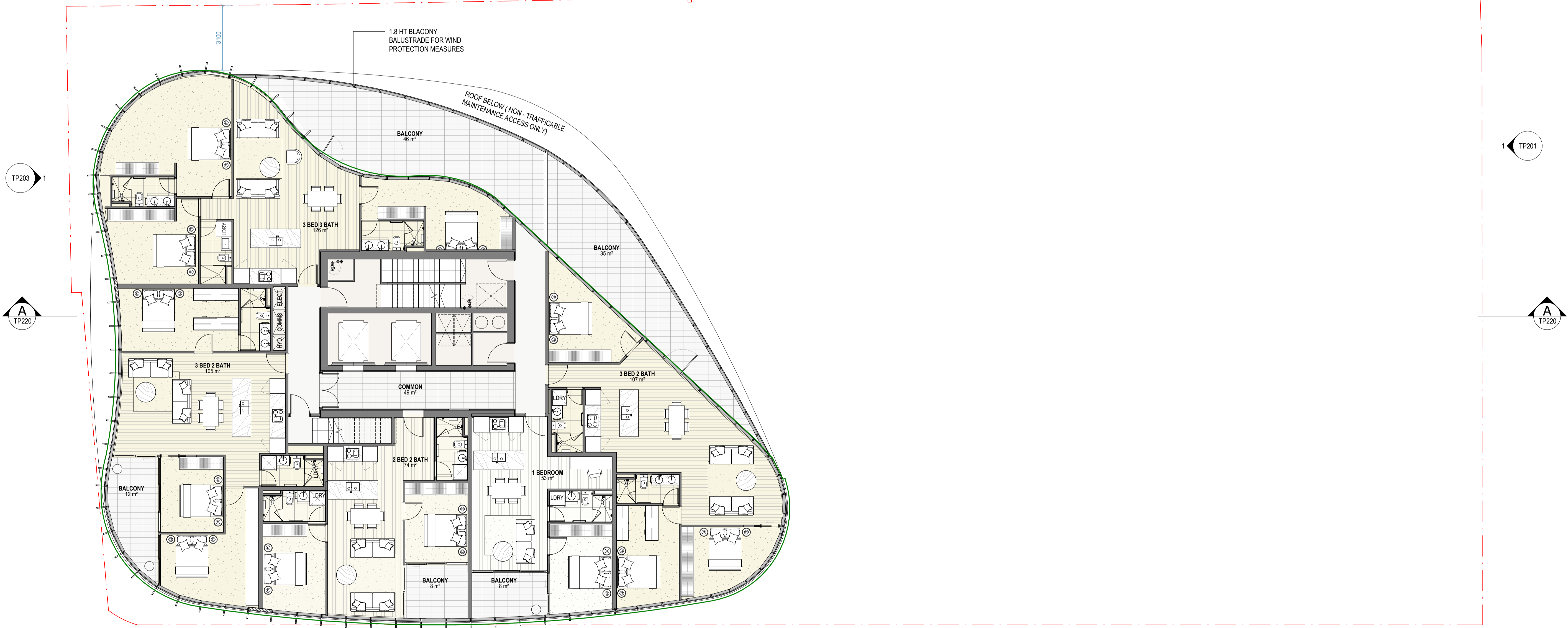

TP203

A
TP220

TP201

A
TP220

B
TP221

TP202

Warren and Mahoney Architects
Australia Pty Ltd
Level 4, 141 Flinders Lane
Melbourne VIC 3000
Australia
Phone + 61 3 8547 6977

Registered Architects and Designers
www.warrenandmahoney.com
WARREN AND MAHONEY

Revisions
9 23.12.2020 SECTION 87A APPLICATION

Notes

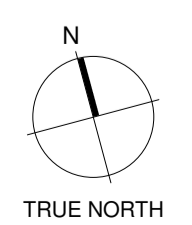

Consultants
GURNER
Project Manager
WEBBER DESIGN
Structural Engineer
ADP
Mechanical Engineer
Fire Engineer
ADP
Electrical Engineer

Client
GURNER

Project
8-12 Punt Road & 3-7
Wellington Street, St
Kilda, VIC 3182

All dimension to be verified on site before producing shop drawings or commencing any work. Do not scale. The copyright of this drawing remains with Warren and Mahoney Architects Australia Pty Ltd.

Drawing Title
FLOOR PLAN -
LEVEL 25

Drawing Status
FOR INFORMATION

Drawing Details
Scale 1 : 100@ A1
Date 23/12/2020 11:54:27 AM
Job No 9427
Drawn Author
Checked Checker

Drawing No TP125
Revision 9

B
TP221

TP200

KEY
— ENDORSED OUTLINE

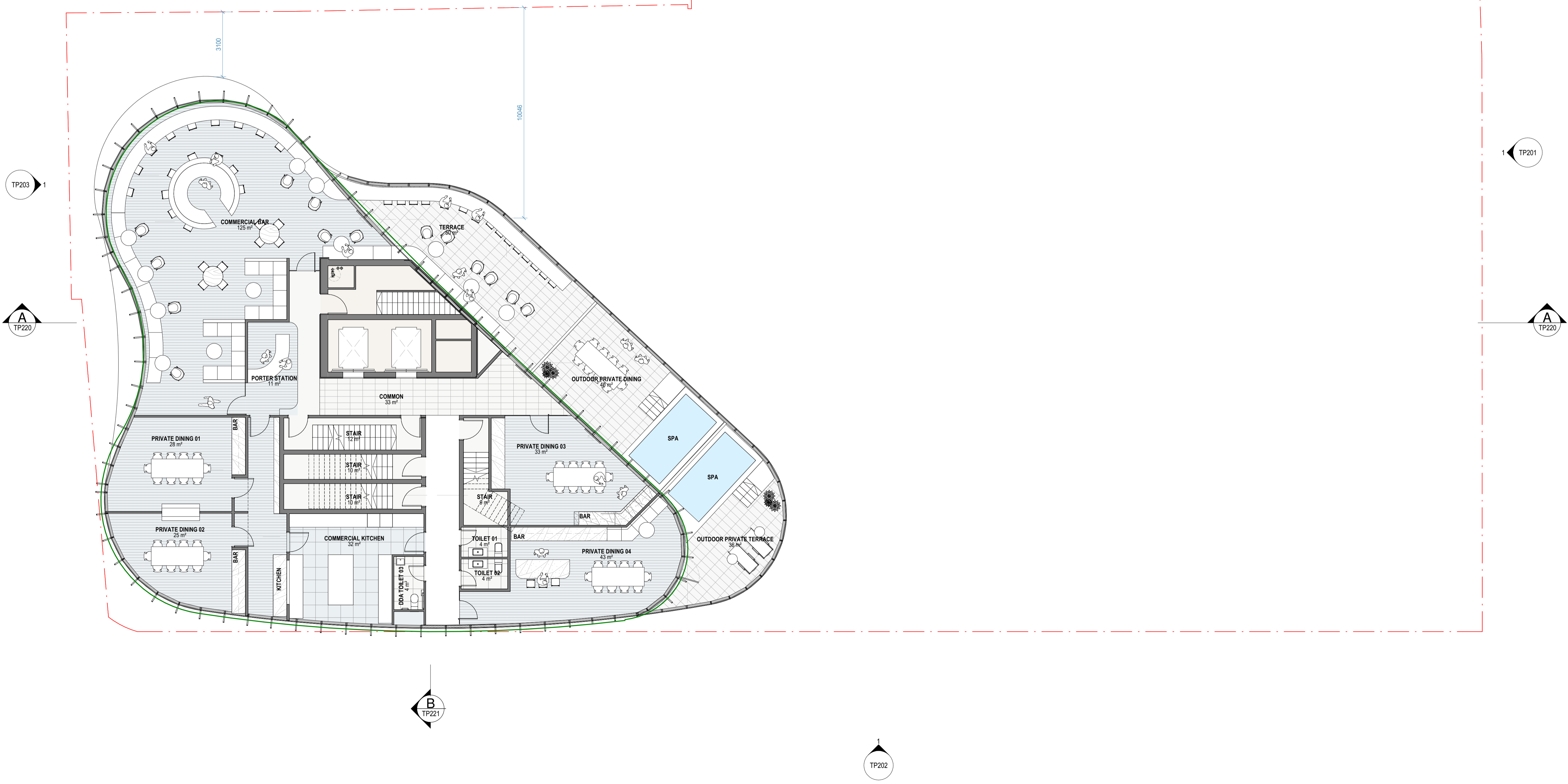

B
TP221

TP202

Warren and Mahoney Architects
Australia Pty Ltd
Level 4, 141 Flinders Lane
Melbourne VIC 3000
Australia
Phone + 61 3 8547 6977

Registered Architects and Designers
www.warrenandmahoney.com
WARREN AND MAHONEY

Revisions	
9	23.12.2020 SECTION 87A APPLICATION

Notes

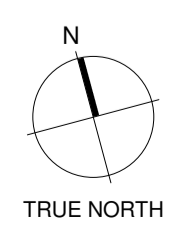

Consultants
GURNER
Project Manager
WEBBER DESIGN
Structural Engineer
ADP
Mechanical Engineer
Fire Engineer
ADP
Electrical Engineer

Client
GURNER

Project
8-12 Punt Road & 3-7
Wellington Street, St
Kilda, VIC 3182

All dimension to be verified on site before producing shop drawings or commencing any work. Do not scale. The copyright of this drawing remains with Warren and Mahoney Architects Australia Pty Ltd.

Drawing Title
FLOOR PLAN -
LEVEL 26

Drawing Status
FOR INFORMATION

Drawing Details	
Scale	1 : 100@ A1
Date	23/12/2020 11:54:48 AM
Job No	9427
Drawn	Author
Checked	Checker
Drawing No	Revision
TP126	9

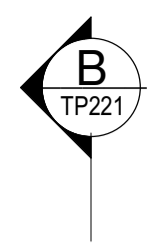

KEY
 — ENDORSED OUTLINE

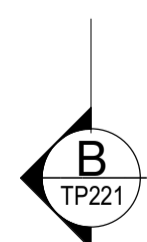
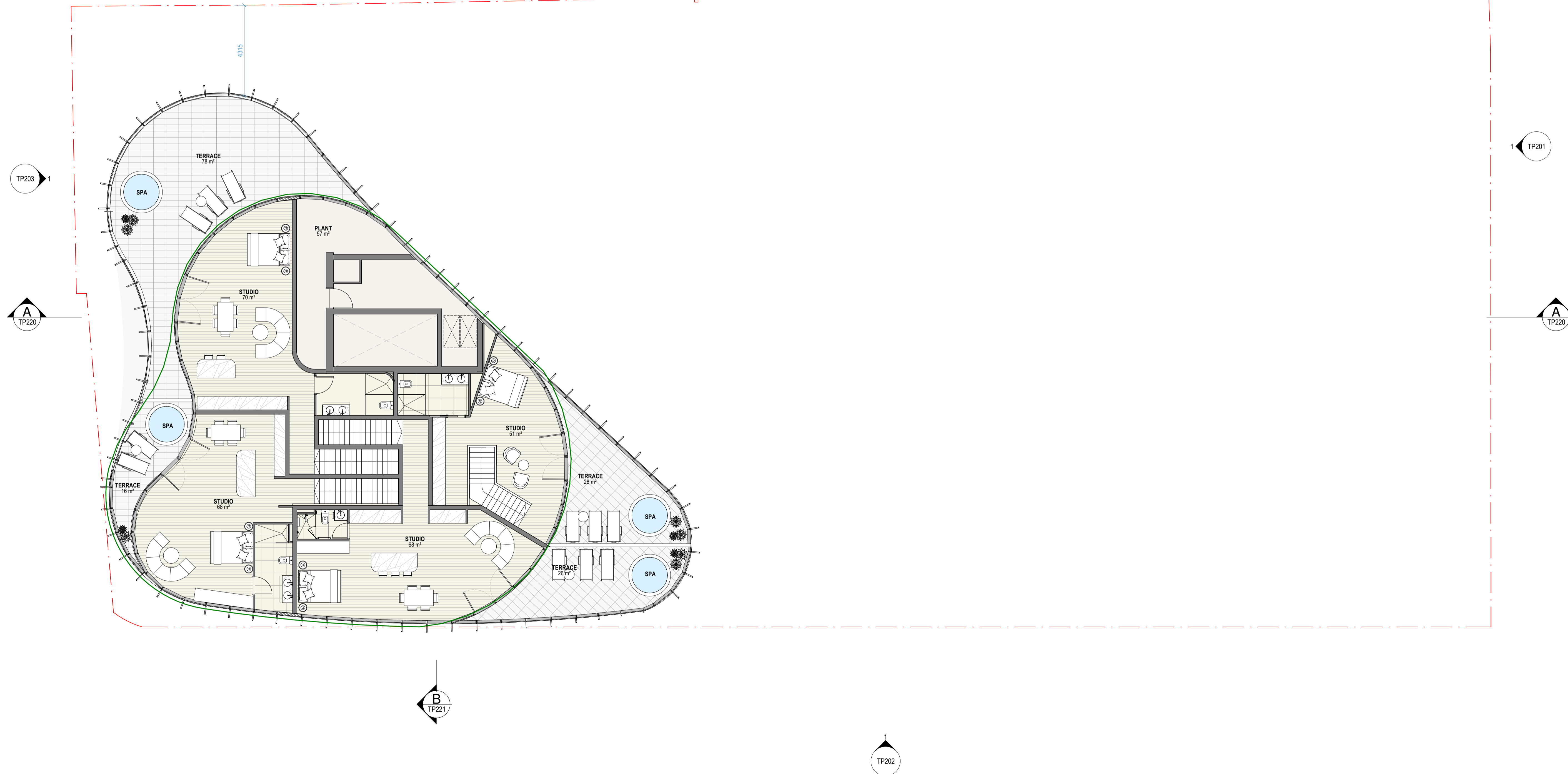

Warren and Mahoney Architects
 Australia Pty Ltd
 Level 4, 141 Flinders Lane
 Melbourne VIC 3000
 Australia
 Phone + 61 3 8547 6977

Registered Architects and Designers
 www.warrenandmahoney.com
WARREN AND MAHONEY

Revisions

9 23.12.2020 SECTION 87A APPLICATION

Notes

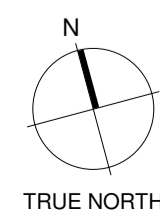

TRUE NORTH

Consultants

GURNER
 Project Manager
 WEBBER DESIGN
 Structural Engineer
 ADP
 Mechanical Engineer
 Fire Engineer
 ADP
 Electrical Engineer

Client

GURNER

Project

8-12 Punt Road & 3-7
 Wellington Street, St
 Kilda, VIC 3182

All dimension to be verified on site before producing
 shop drawings or commencing any work.
 Do not scale. The copyright of this drawing remains
 with Warren and Mahoney Architects Australia Pty Ltd.

Drawing Title

FLOOR PLAN -
 LEVEL 27

Drawing Status

FOR INFORMATION

Drawing Details

Scale 1 : 100@ A1
 Date 23/12/2020 11:55:07 AM
 Job No 9427
 Drawn Author
 Checked Checker

Drawing No

TP127

Revision

9

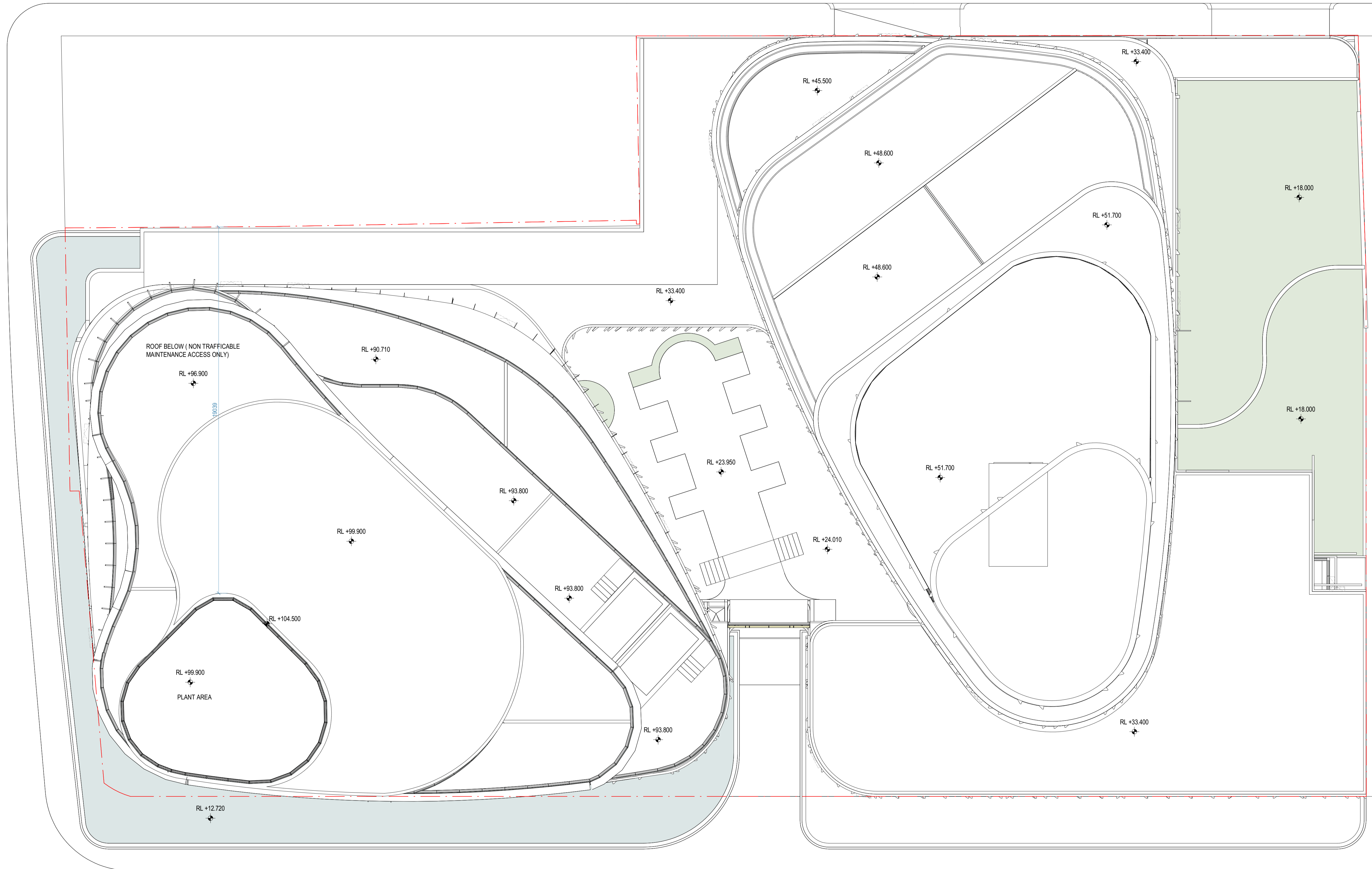

Warren and Mahoney Architects
Australia Pty Ltd
Level 4, 141 Flinders Lane
Melbourne VIC 3000
Australia
Phone + 61 3 8547 6977

Registered Architects and Designers
www.warrenandmahoney.com
WARREN AND MAHONEY

Revisions

9 23.12.2020 SECTION 87A APPLICATION

Notes

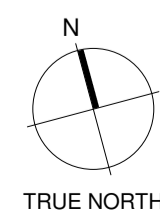

TRUE NORTH

Consultants

GURNER
Project Manager
WEBBER DESIGN
Structural Engineer
ADP
Mechanical Engineer
Fire Engineer
ADP
Electrical Engineer

Client

GURNER

Project

8-12 Punt Road & 3-7
Wellington Street, St
Kilda, VIC 3182

All dimension to be verified on site before producing
shop drawings or commencing any work.
Do not scale. The copyright of this drawing remains
with Warren and Mahoney Architects Australia Pty Ltd.

Drawing Title

FLOOR PLAN - ROOF
PLAN

Drawing Status

FOR INFORMATION

Drawing Details

Scale 1 : 100@ A1
Date 23/12/2020 11:55:26 AM
Job No 9427
Drawn Author
Checked Checker

Drawing No

TP128

Revision

9

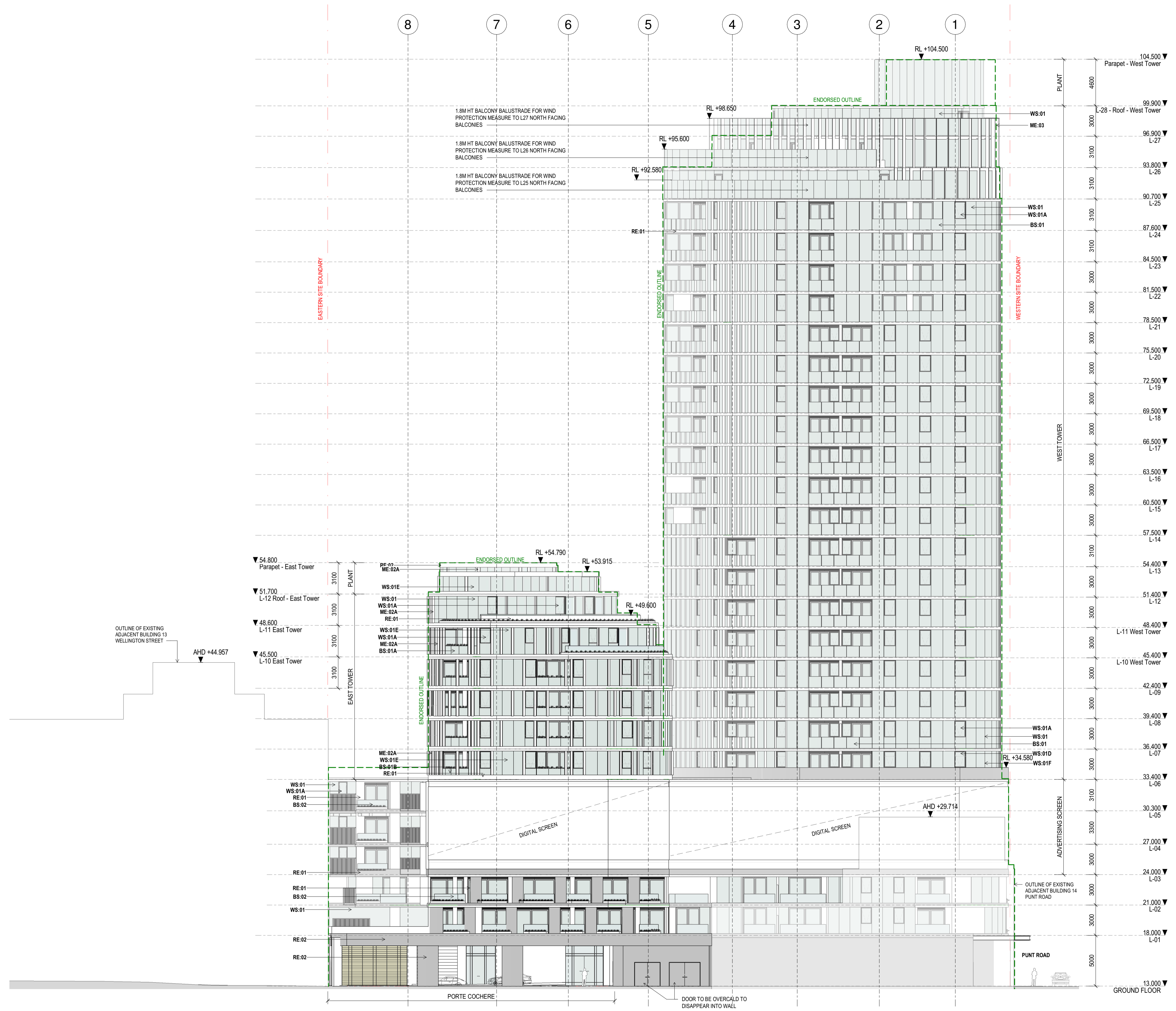

Warren and Mahoney Architects
Australia Pty Ltd
Level 4, 141 Flinders Lane
Melbourne VIC 3000
Australia
Phone + 61 3 8547 6977

Registered Architects and Designers
www.warrenandmahoney.com
WARREN AND MAHONEY

Revisions	
9	23.12.2020 SECTION 87A APPLICATION

Notes

Consultants
GURNER
Project Manager
WEBBER DESIGN
Structural Engineer
ADP
Mechanical Engineer
Fire Engineer
ADP
Electrical Engineer

Client
GURNER

Project
8-12 Punt Road & 3-7
Wellington Street, St
Kilda, VIC 3182

All dimension to be verified on site before producing shop drawings or commencing any work. Do not scale. The copyright of this drawing remains with Warren and Mahoney Architects Australia Pty Ltd.

Drawing Title
OVERALL SITE ELEVATION - NORTH

Drawing Status
FOR INFORMATION

Drawing Details	
Scale	1 : 200@ A1
Date	23/12/2020 11:56:05 AM
Job No	9427
Drawn	Author
Checked	Checker
Drawing No	Revision
TP200	9

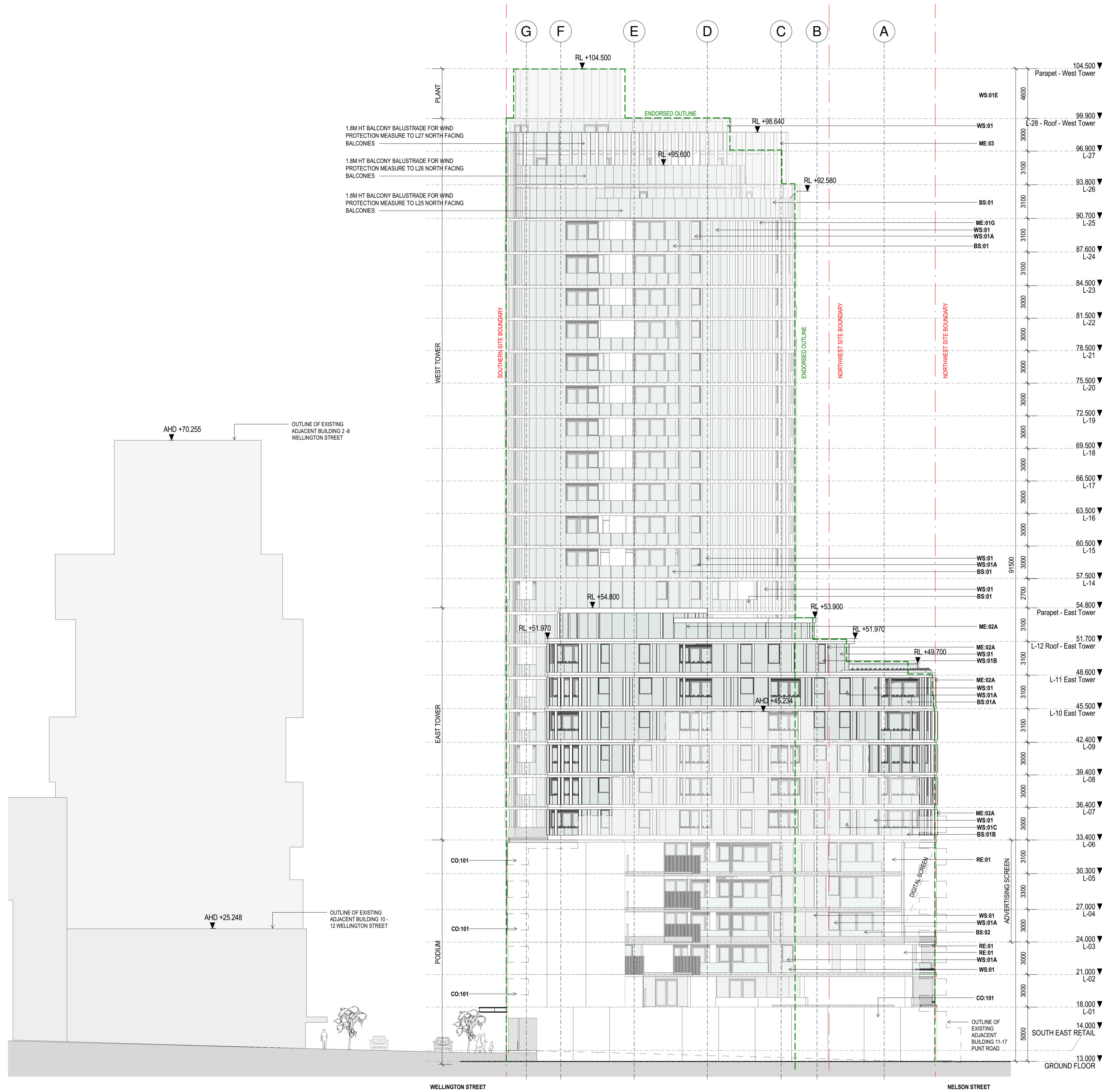

Warren and Mahoney Architects
Australia Pty Ltd
Level 4, 141 Flinders Lane
Melbourne VIC 3000
Australia
Phone + 61 3 8547 6977

Registered Architects and Designers
www.warrenandmahoney.com
WARREN AND MAHONEY

Revisions
9 23.12.2020 SECTION 87A APPLICATION

Notes

Consultants
GURNER
Project Manager
WEBBER DESIGN
Structural Engineer
ADP
Mechanical Engineer
Fire Engineer
ADP
Electrical Engineer

Client
GURNER

Project
8-12 Punt Road & 3-7
Wellington Street, St
Kilda, VIC 3182

All dimension to be verified on site before producing shop drawings or commencing any work. Do not scale. The copyright of this drawing remains with Warren and Mahoney Architects Australia Pty Ltd.

Drawing Title
OVERALL SITE
ELEVATION - EAST

Drawing Status
FOR INFORMATION

Drawing Details
Scale 1 : 200@ A1
Date 23/12/2020 11:56:45 AM
Job No 9427
Drawn Author
Checked Checker

Drawing No TP201
Revision 9

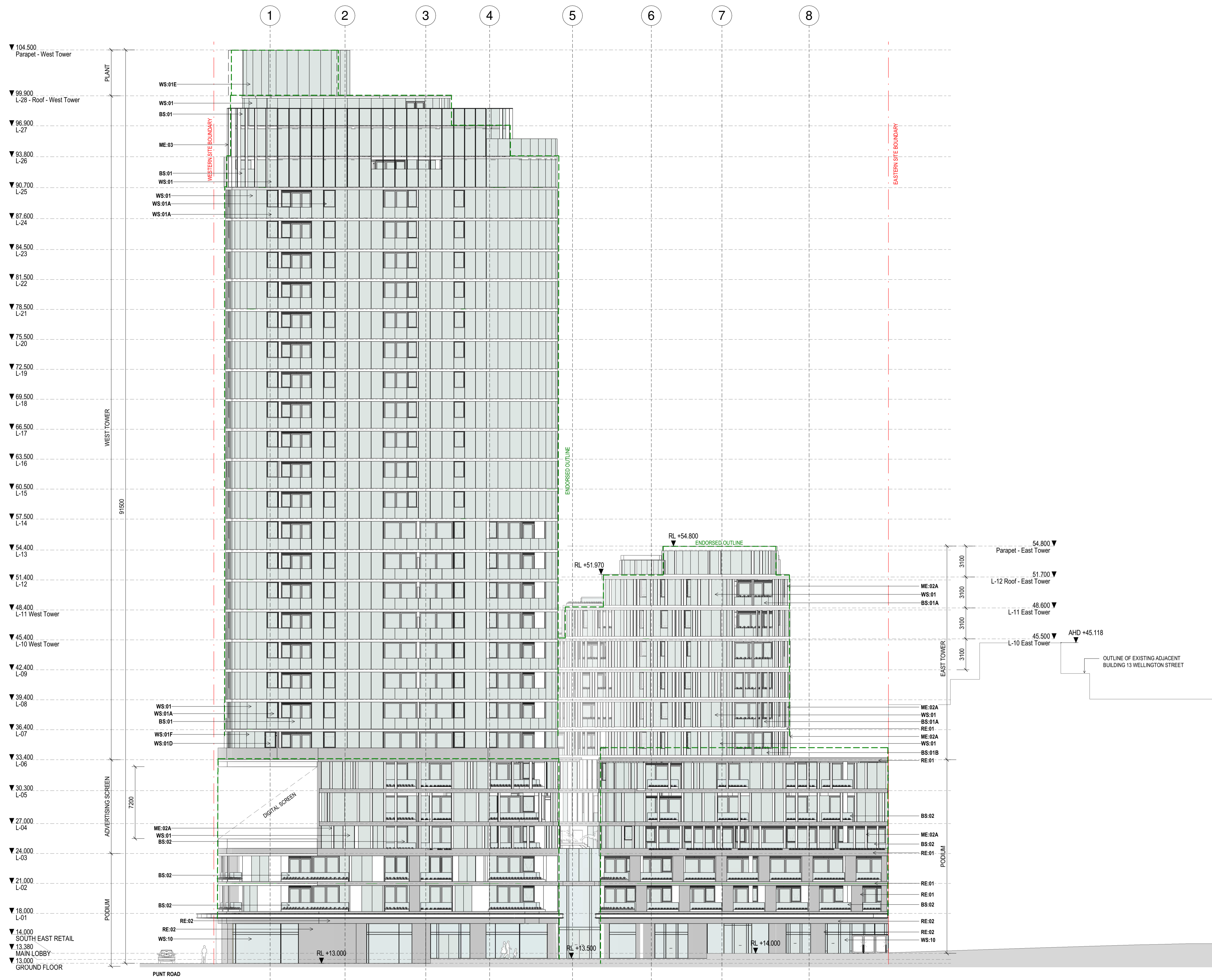

Warren and Mahoney Architects
Australia Pty Ltd
Level 4, 141 Flinders Lane
Melbourne VIC 3000
Australia
Phone + 61 3 8547 6977

Registered Architects and Designers
www.warrenandmahoney.com
WARREN AND MAHONEY

Revisions

9 23.12.2020 SECTION 87A APPLICATION

Notes

Consultants

GURNER
Project Manager
WEBBER DESIGN
Structural Engineer
ADP
Mechanical Engineer
Fire Engineer
ADP
Electrical Engineer

Client

GURNER

Project

8-12 Punt Road & 3-7
Wellington Street, St
Kilda, VIC 3182

All dimension to be verified on site before producing shop drawings or commencing any work. Do not scale. The copyright of this drawing remains with Warren and Mahoney Architects Australia Pty Ltd.

Drawing Title

OVERALL SITE
ELEVATION - SOUTH

Drawing Status

FOR INFORMATION

Drawing Details

Scale 1 : 200@ A1
Date 23/12/2020 11:57:26 AM
Job No 9427
Drawn Author
Checked Checker

Drawing No

TP202

Revision

9

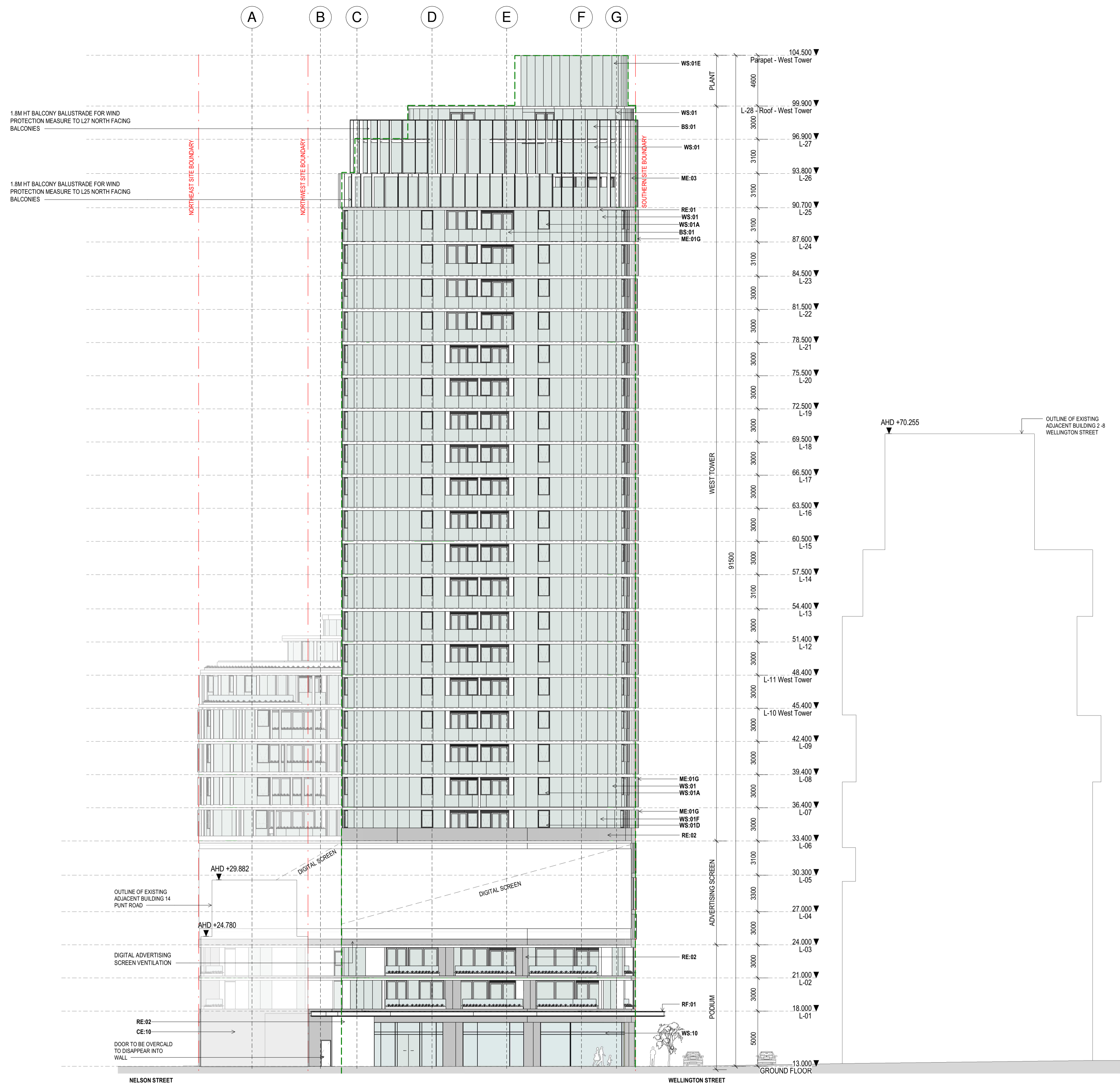

Warren and Mahoney Architects
Australia Pty Ltd
Level 4, 141 Flinders Lane
Melbourne VIC 3000
Australia
Phone + 61 3 8547 6977

Registered Architects and Designers
www.warrenandmahoney.com
WARREN AND MAHONEY

Revisions

9 23.12.2020 SECTION 87A APPLICATION

Notes

Consultants

GURNER
Project Manager
WEBBER DESIGN
Structural Engineer
ADP
Mechanical Engineer
Fire Engineer
ADP
Electrical Engineer

Client

GURNER

Project

8-12 Punt Road & 3-7
Wellington Street, St
Kilda, VIC 3182

All dimension to be verified on site before producing
shop drawings or commencing any work.
Do not scale. The copyright of this drawing remains
with Warren and Mahoney Architects Australia Pty Ltd.

Drawing Title

OVERALL SITE
ELEVATION - WEST

Drawing Status

FOR INFORMATION

Drawing Details

Scale 1 : 200@ A1
Date 23/12/2020 11:58:07 AM
Job No 9427
Drawn Author
Checked Checker

Drawing No

TP203

Revision

9

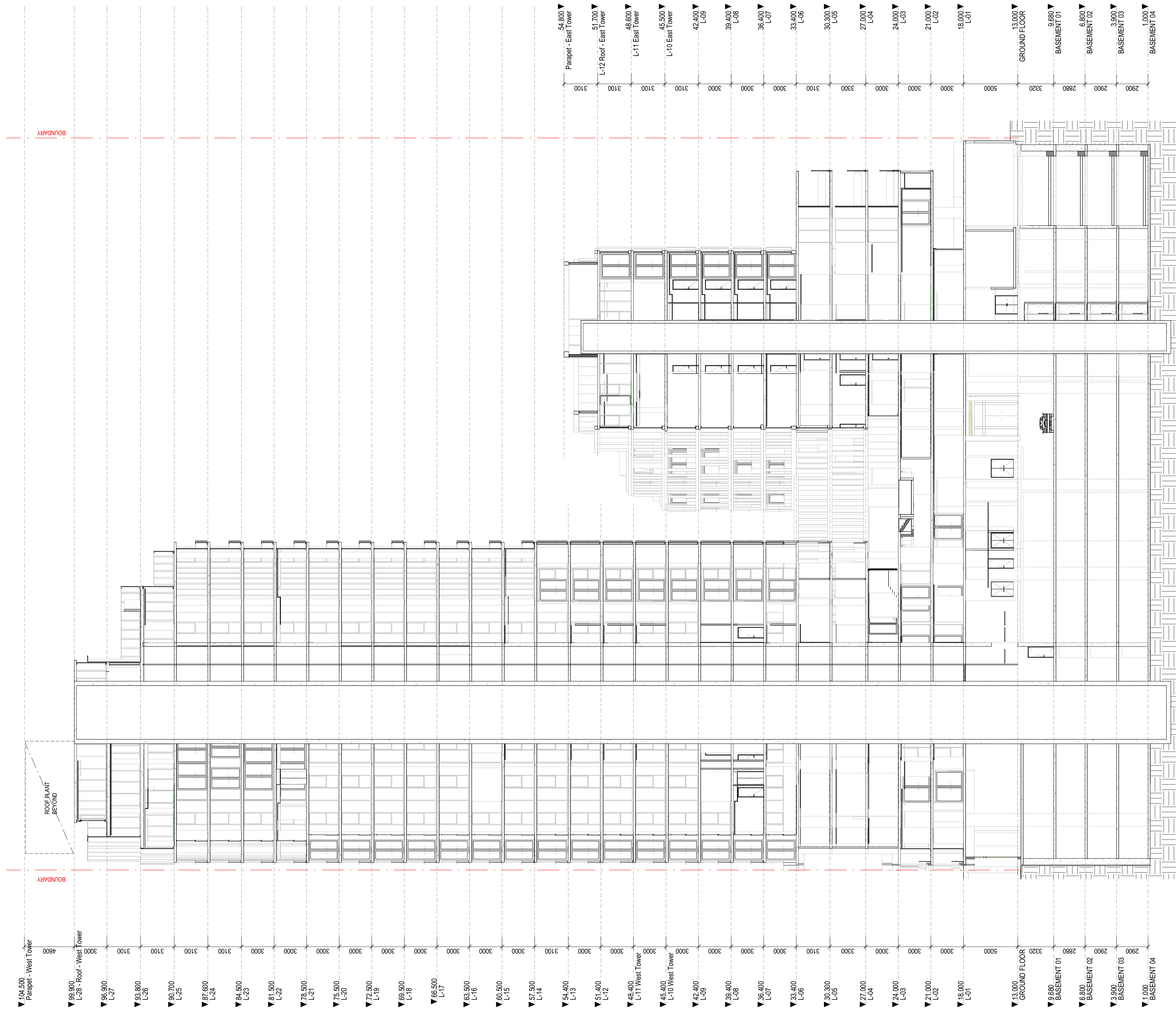

Warren and Mahoney Architects
Australia Pty Ltd
Level 4, 141 Flinders Lane
Melbourne VIC 3000
Australia
Phone + 61 3 8547 6977

Registered Architects and Designers
www.warrenandmahoney.com
WARREN AND MAHONEY

Revisions

9 23.12.2020 SECTION 87A APPLICATION

Notes

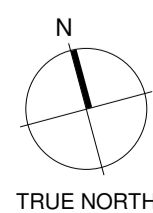

Consultants

GURNER
Project Manager
WEBBER DESIGN
Structural Engineer
ADP
Mechanical Engineer
Fire Engineer
ADP
Electrical Engineer

Client

GURNER

Project

8-12 Punt Road & 3-7
Wellington Street, St
Kilda, VIC 3182

All dimension to be verified on site before producing shop drawings or commencing any work. Do not scale. The copyright of this drawing remains with Warren and Mahoney Architects Australia Pty Ltd.

Drawing Title

SECTION A-A

Drawing Status

FOR INFORMATION

Drawing Details

Scale 1 : 200@ A1
Date 23/12/2020 11:58:19 AM
Job No 9427
Drawn Author
Checked Checker

Drawing No

TP220

Revision

9

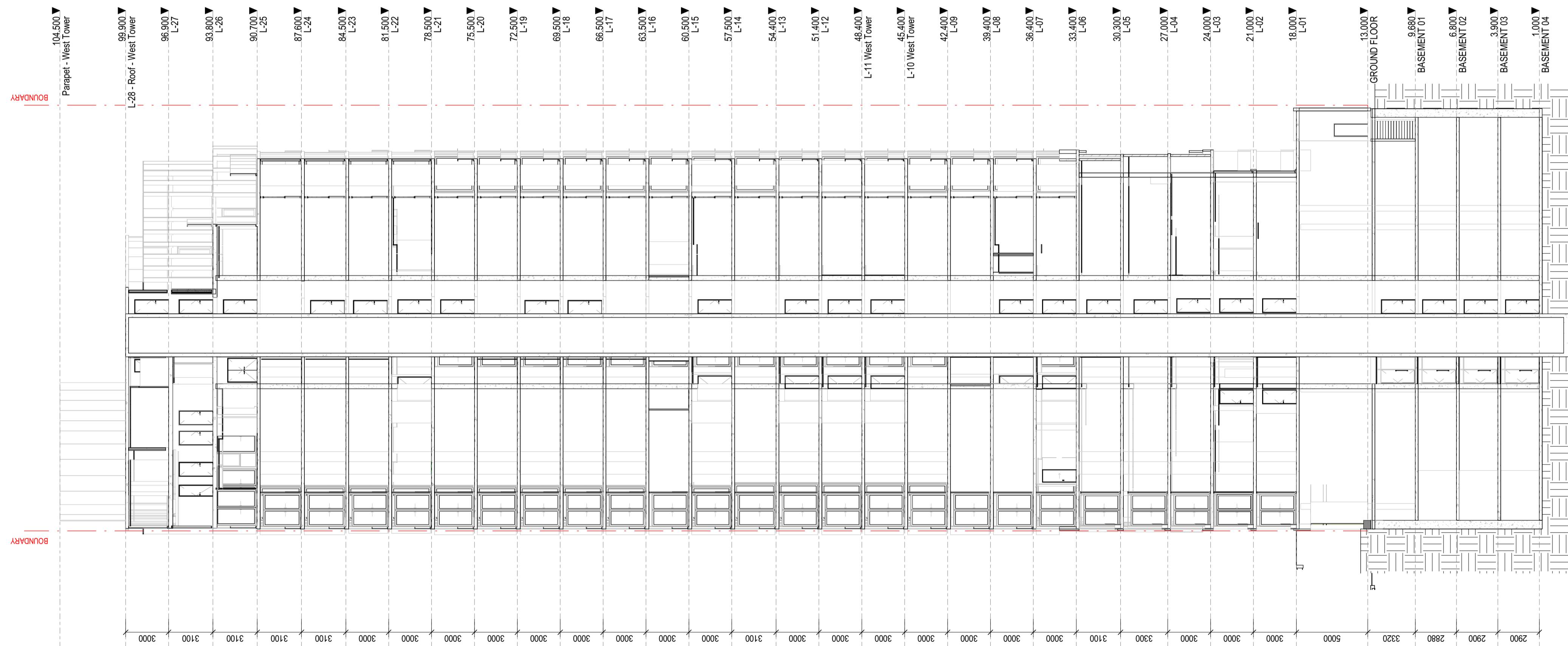

Warren and Mahoney Architects
Australia Pty Ltd
Level 4, 141 Flinders Lane
Melbourne VIC 3000
Australia
Phone + 61 3 8547 6977

Registered Architects and Designers
www.warrenandmahoney.com
WARREN AND MAHONEY

Revisions

9 23.12.2020 SECTION 87A APPLICATION

Notes

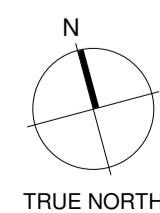

TRUE NORTH

Consultants

GURNER
Project Manager
WEBBER DESIGN
Structural Engineer
ADP
Mechanical Engineer
Fire Engineer
ADP
Electrical Engineer

Client

GURNER

Project

8-12 Punt Road & 3-7
Wellington Street, St
Kilda, VIC 3182

All dimension to be verified on site before producing
shop drawings or commencing any work.
Do not scale. The copyright of this drawing remains
with Warren and Mahoney Architects Australia Pty Ltd.

Drawing Title

SECTION B-B

Drawing Status

FOR INFORMATION

Drawing Details

Scale 1 : 200@ A1
Date 23/12/2020 11:58:28 AM
Job No 9427
Drawn Author
Checked Checker

Drawing No

TP221

Revision

9

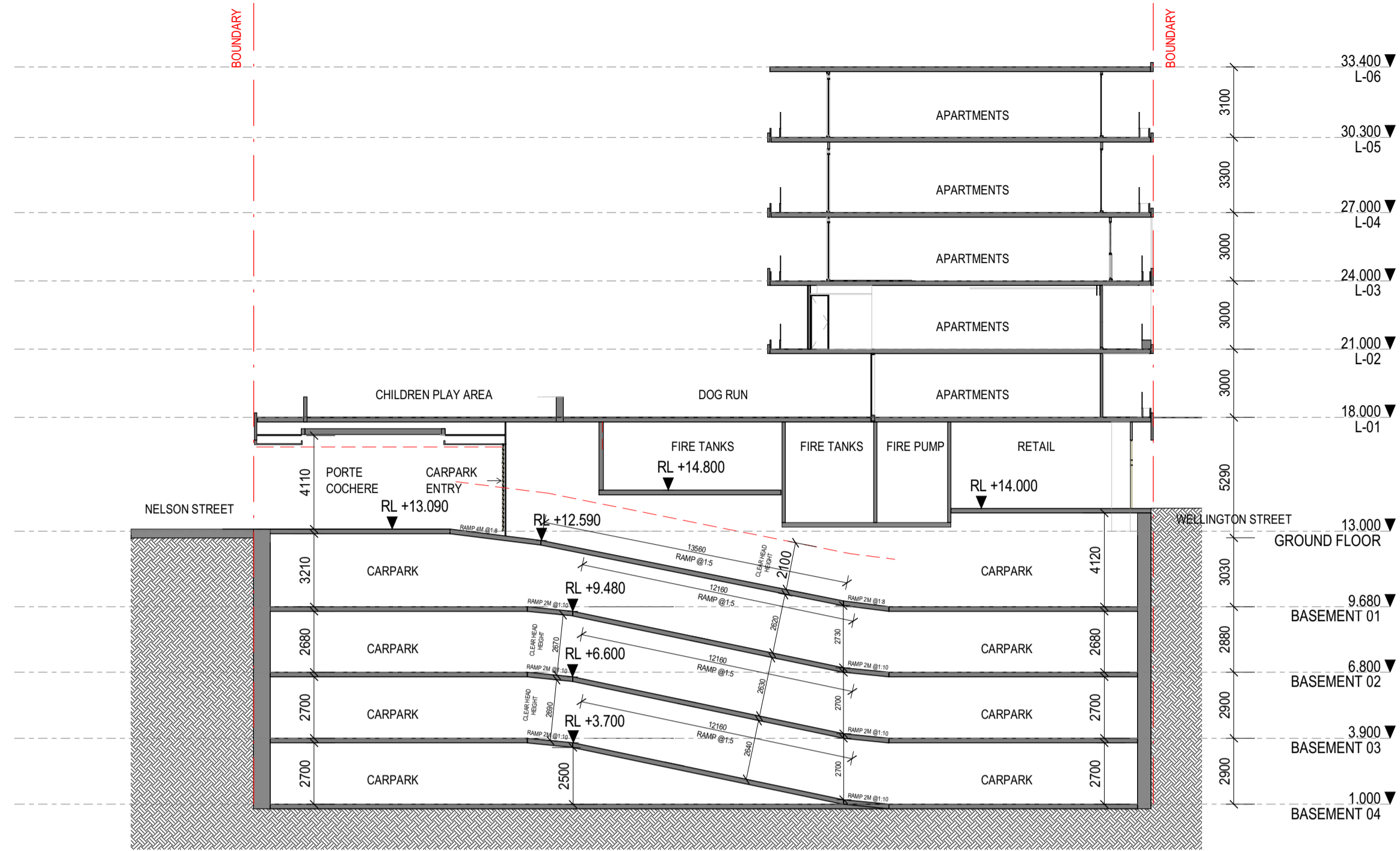

C TP SECTION C-C
A10.000 1:200

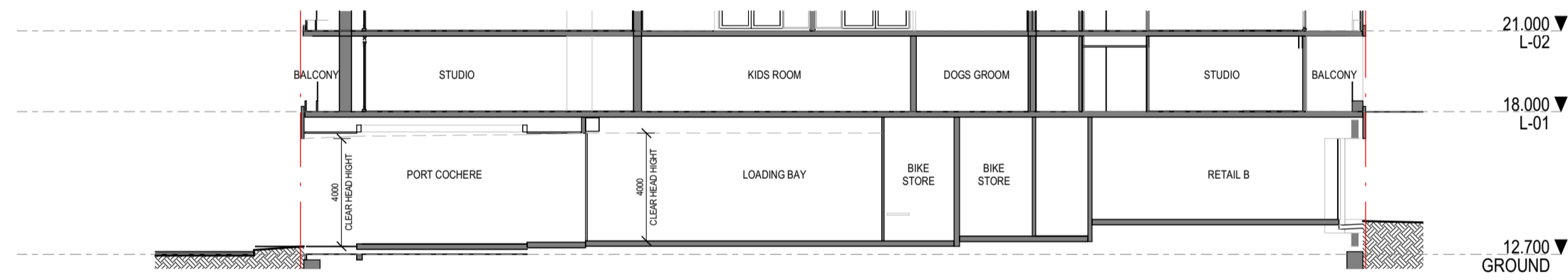

D TP SECTION D-D
A10.000 1:200

Warren and Mahoney Architects
Australia Pty Ltd
Level 4, 141 Flinders Lane
Melbourne VIC 3000
Australia
Phone + 61 3 8547 6977

Registered Architects and Designers
www.warrenandmahoney.com
WARREN AND MAHONEY

Revisions

9 23.12.2020 SECTION 87A APPLICATION

Notes

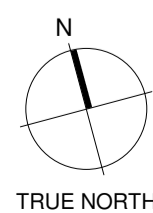

TRUE NORTH

Consultants

GURNER
Project Manager
WEBBER DESIGN
Structural Engineer
ADP
Mechanical Engineer
Fire Engineer
ADP
Electrical Engineer

Client

GURNER

Project

8-12 Punt Road & 3-7
Wellington Street, St
Kilda, VIC 3182

All dimension to be verified on site before producing shop drawings or commencing any work. Do not scale. The copyright of this drawing remains with Warren and Mahoney Architects Australia Pty Ltd.

Drawing Title

SECTION C-C D-D

Drawing Status

FOR INFORMATION

Drawing Details

Scale 1:200@A1
Date 23/12/2020 11:58:35 AM
Job No 9427
Drawn Author
Checked Checker

Drawing No

TP222

Revision

9

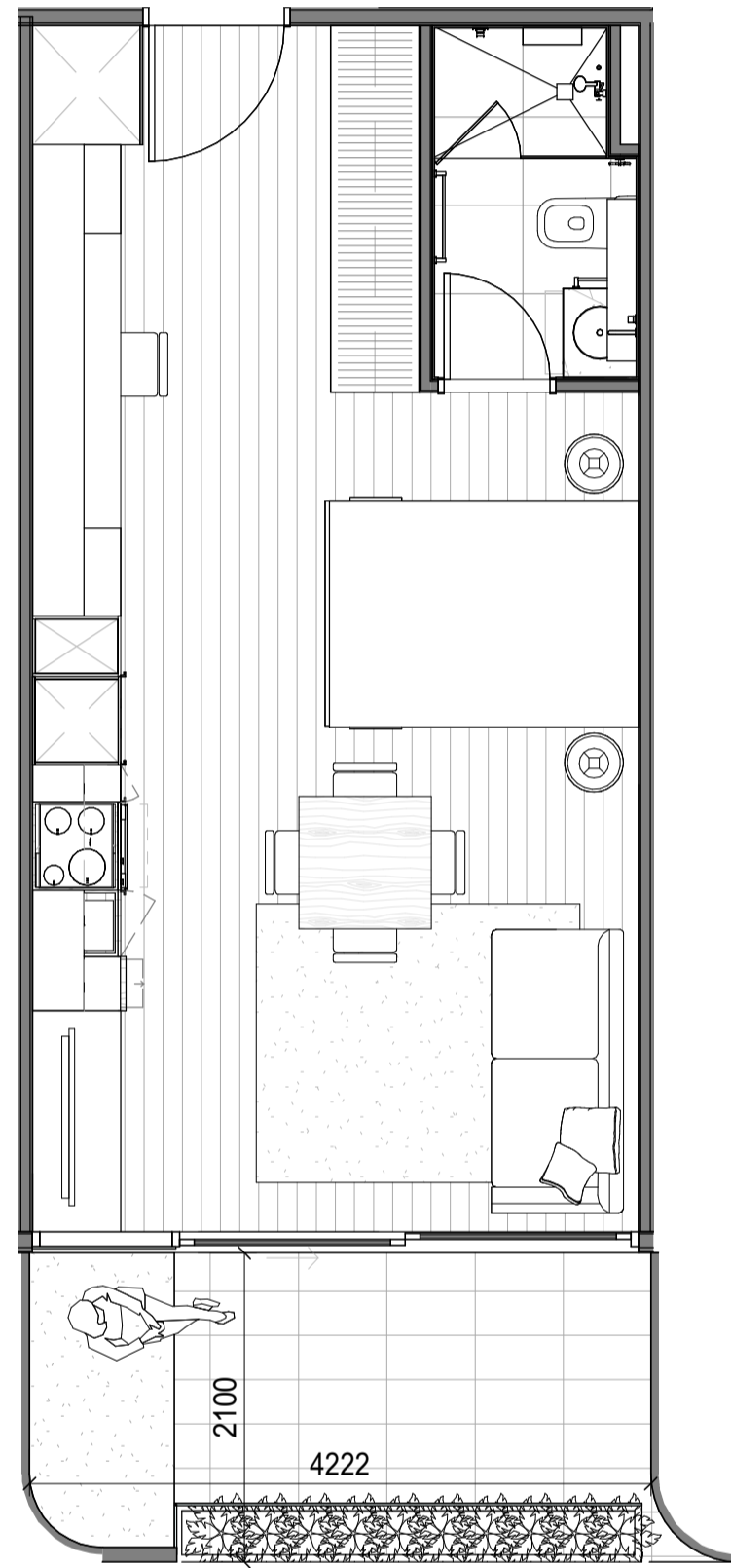

STUDIO_01

1:50

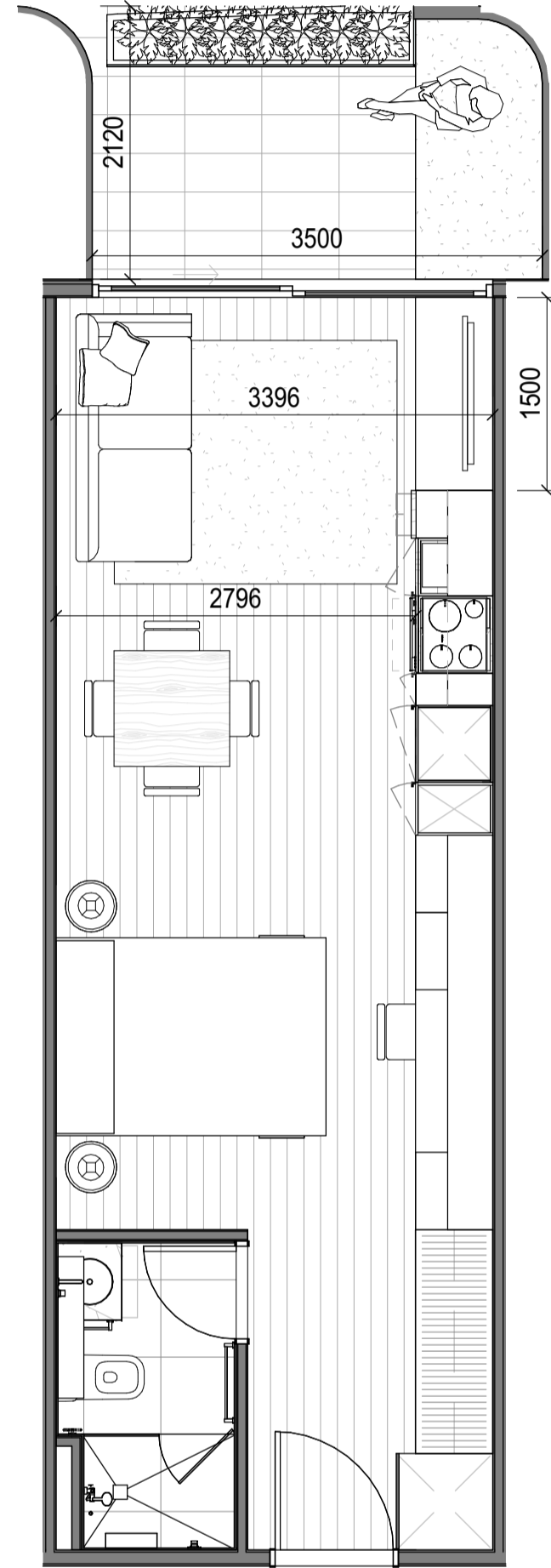

STUDIO_02

1:50

Warren and Mahoney Architects
Australia Pty Ltd
Level 4, 141 Flinders Lane
Melbourne VIC 3000
Australia
Phone + 61 3 8547 6977

Registered Architects and Designers
www.warrenandmahoney.com
WARREN AND MAHONEY

Revisions

9 23.12.2020 SECTION 87A APPLICATION

Notes

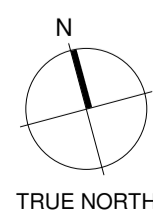

TRUE NORTH

Consultants

GURNER
Project Manager
WEBBER DESIGN
Structural Engineer
ADP
Mechanical Engineer
Fire Engineer
ADP
Electrical Engineer

Client

GURNER

Project

8-12 Punt Road & 3-7
Wellington Street, St
Kilda, VIC 3182

All dimension to be verified on site before producing
shop drawings or commencing any work.
Do not scale. The copyright of this drawing remains
with Warren and Mahoney Architects Australia Pty Ltd.

Drawing Title

STUDIO TYPES

Drawing Status

FOR INFORMATION

Drawing Details

Scale 1:50@A1
Date 23/12/2020 11:58:40 AM
Job No 9427
Drawn Author
Checked Checker

Drawing No

TP300

Revision

9

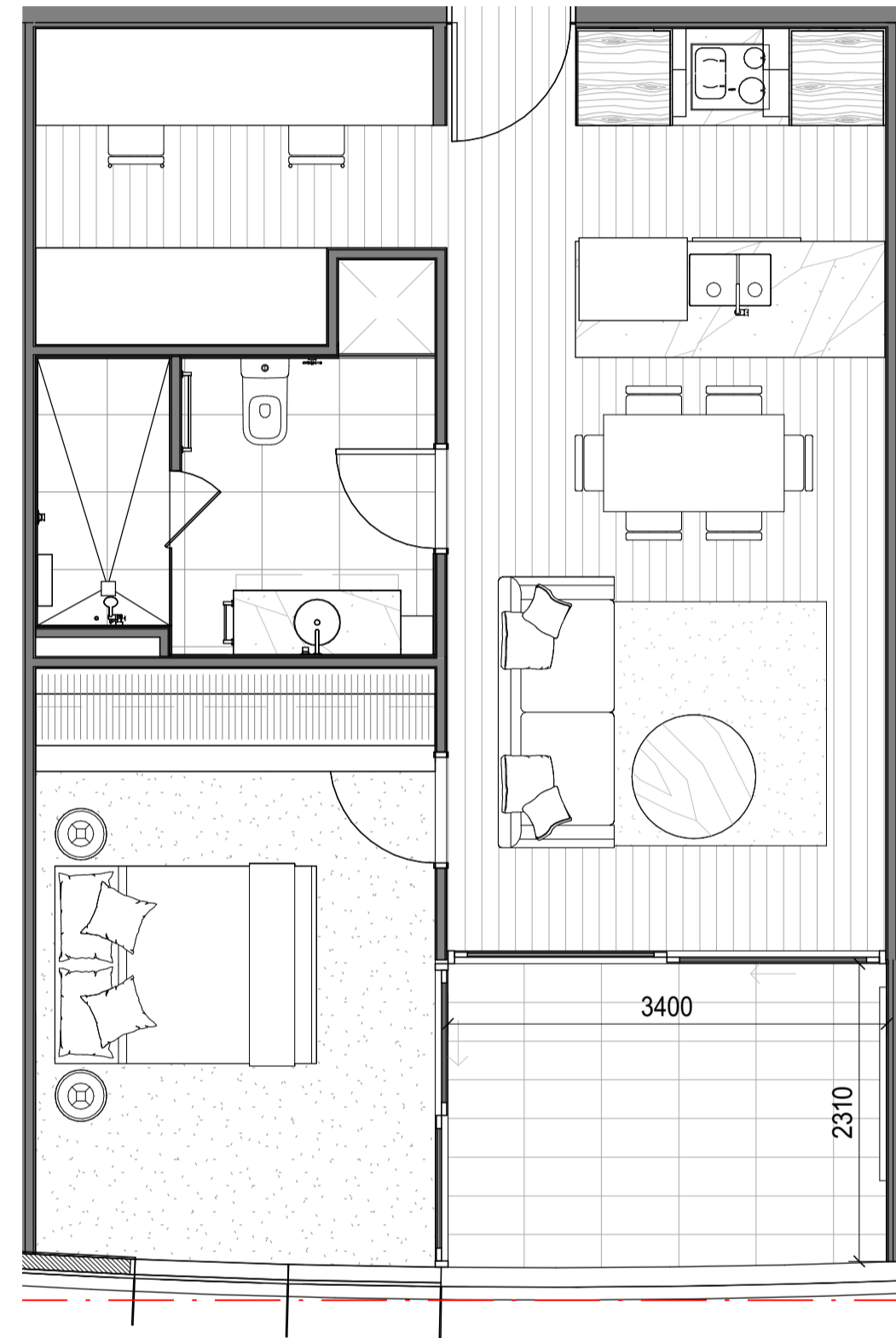

TYPICAL 1 BED + STUDY

1:50

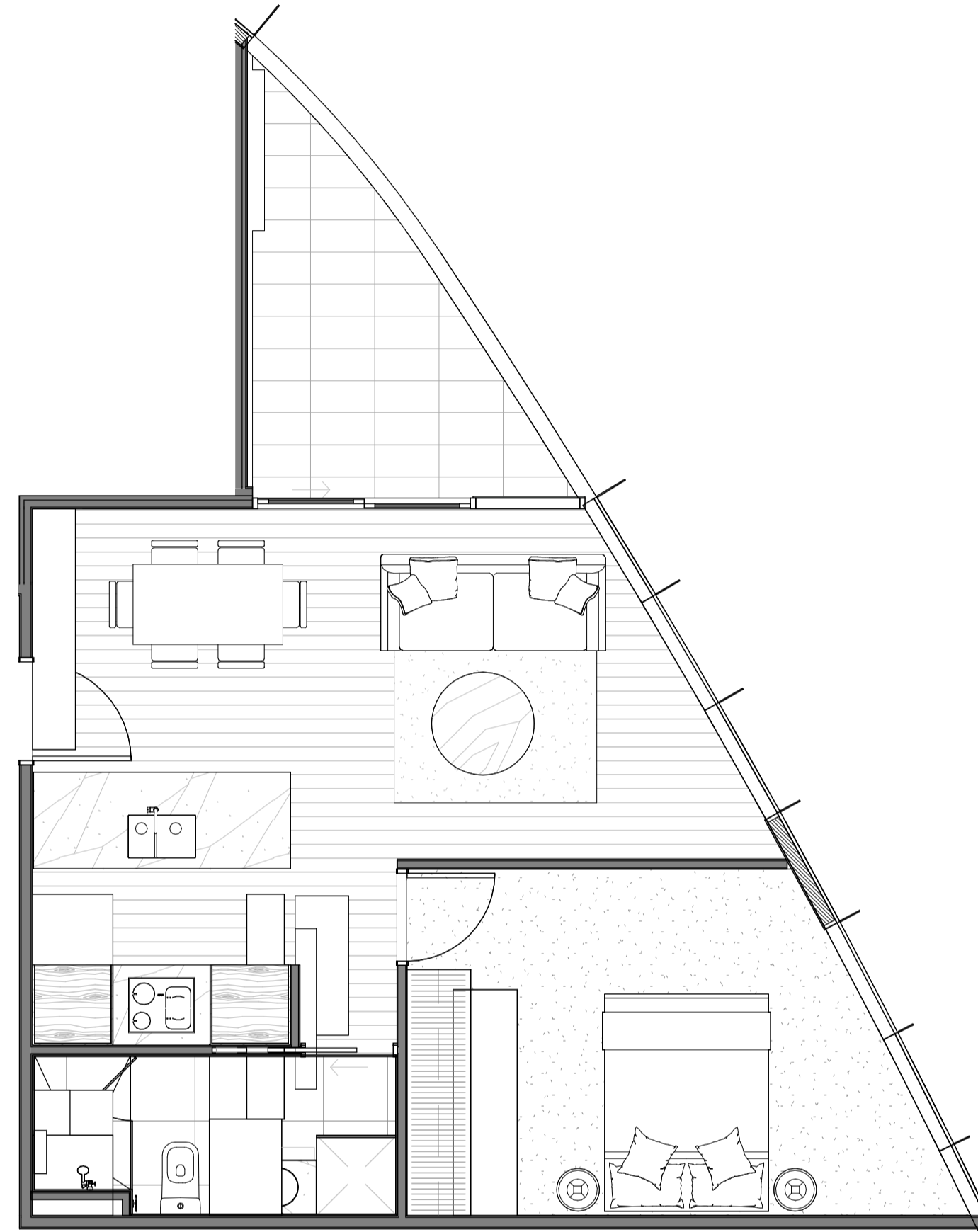

TYPICAL 1 BED

1:50

Warren and Mahoney Architects
Australia Pty Ltd
Level 4, 141 Flinders Lane
Melbourne VIC 3000
Australia
Phone + 61 3 8547 6977

Registered Architects and Designers
www.warrenandmahoney.com
WARREN AND MAHONEY

Revisions

9 23.12.2020 SECTION 87A APPLICATION

Notes

—

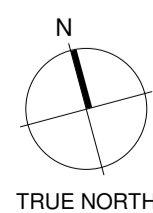

TRUE NORTH

Consultants

GURNER
Project Manager
WEBBER DESIGN
Structural Engineer
ADP
Mechanical Engineer
Fire Engineer
ADP
Electrical Engineer

Client

GURNER

Project

8-12 Punt Road & 3-7
Wellington Street, St
Kilda, VIC 3182

All dimension to be verified on site before producing
shop drawings or commencing any work.
Do not scale. The copyright of this drawing remains
with Warren and Mahoney Architects Australia Pty Ltd.

Drawing Title

1 BEDROOM TYPES

Drawing Status

FOR INFORMATION

Drawing Details

Scale 1:50@A1
Date 23/12/2020 11:58:45 AM
Job No 9427
Drawn Author
Checked Checker

Drawing No

TP301

Revision

9

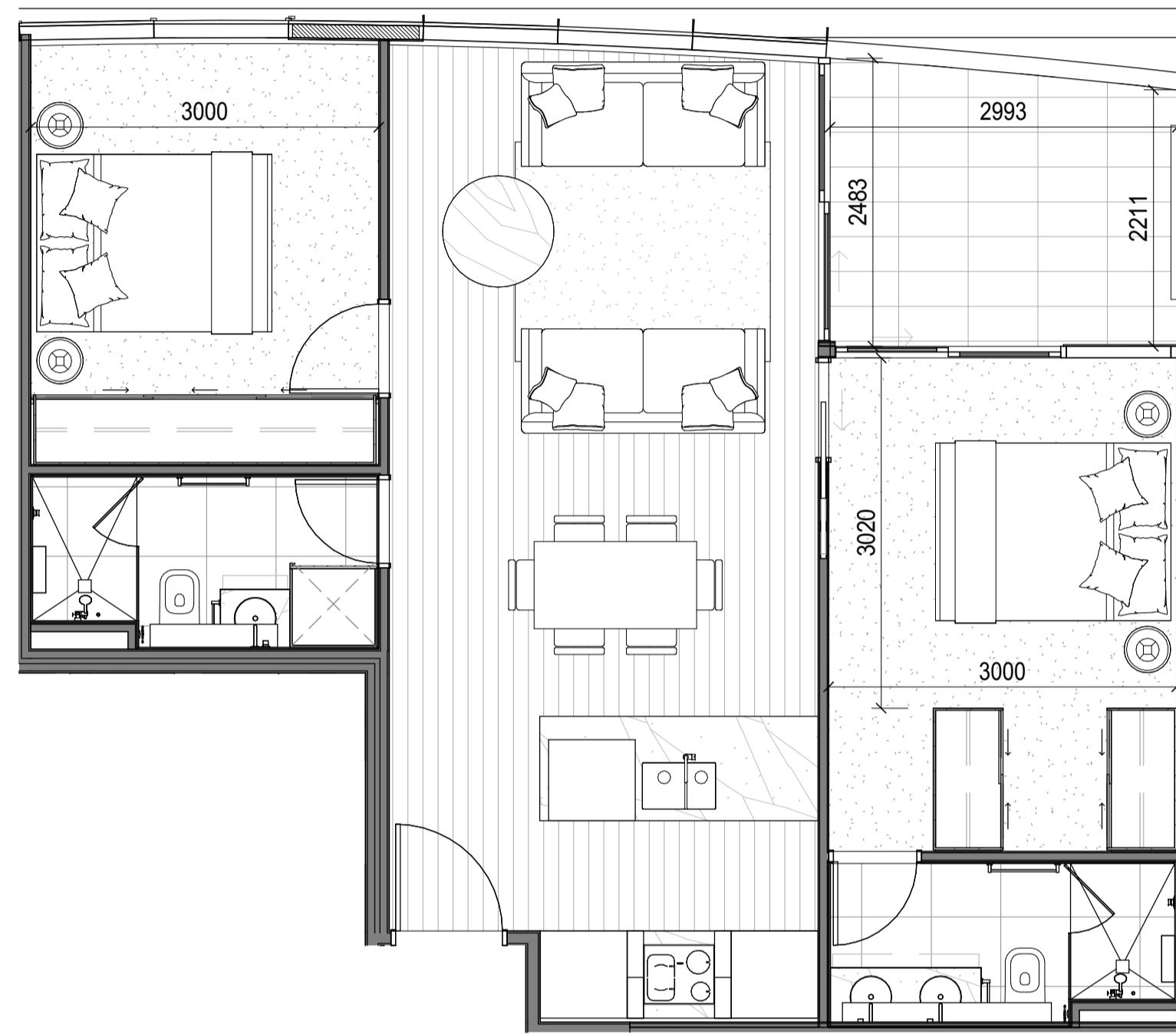

TYPICAL 2 BED 2 BATHROOM_01

1:50

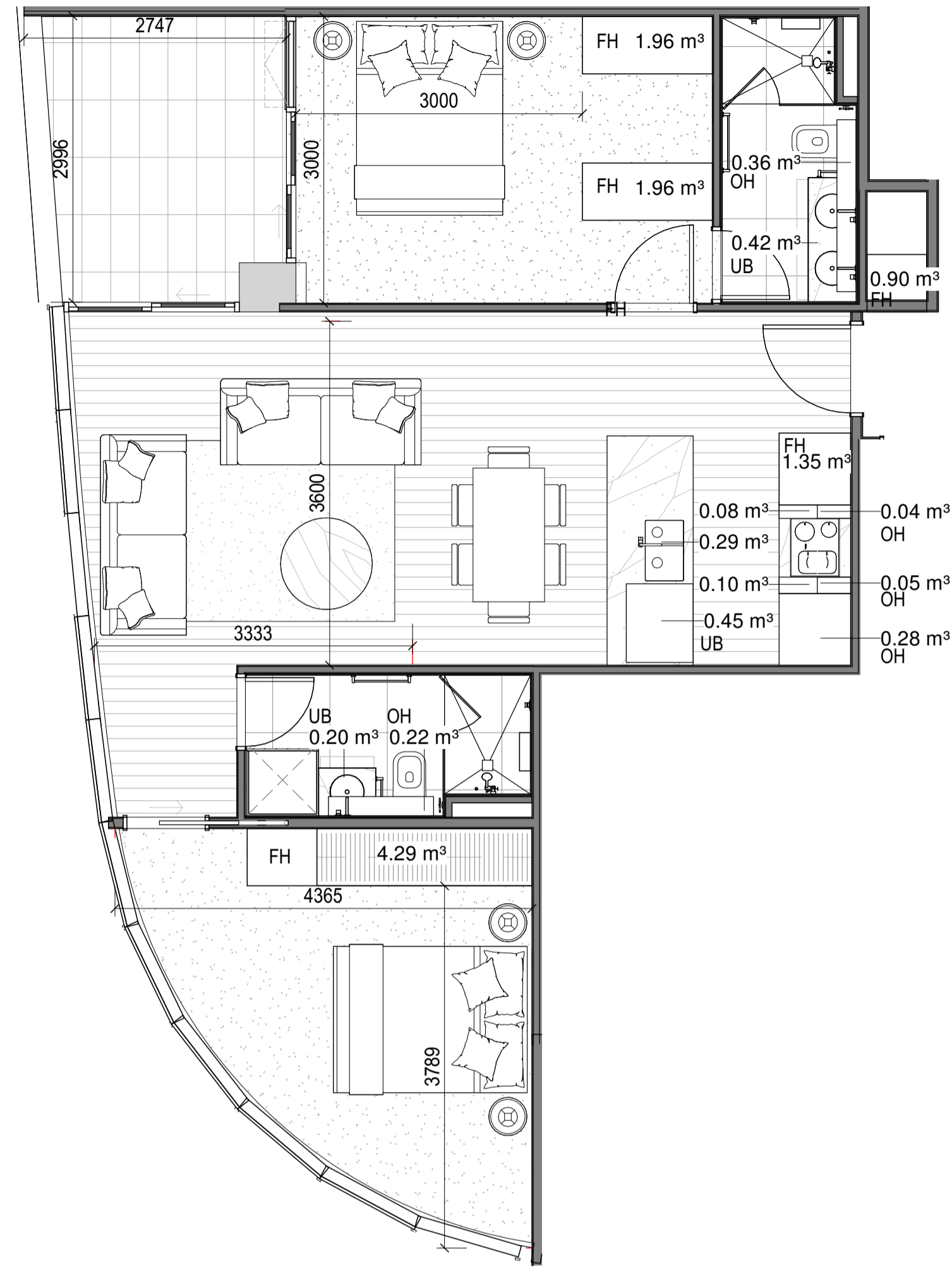

TYPICAL 2 BED 2 BATHROOM_02

1:50

Warren and Mahoney Architects
Australia Pty Ltd
Level 4, 141 Flinders Lane
Melbourne VIC 3000
Australia
Phone + 61 3 8547 6977

Registered Architects and Designers
www.warrenandmahoney.com
WARREN AND MAHONEY

Revisions

9 23.12.2020 SECTION 87A APPLICATION

Notes

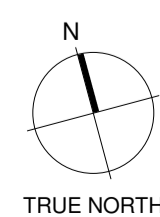

TRUE NORTH

Consultants

GURNER
Project Manager
WEBBER DESIGN
Structural Engineer
ADP
Mechanical Engineer
Fire Engineer
ADP
Electrical Engineer

Client

GURNER

Project

8-12 Punt Road & 3-7
Wellington Street, St
Kilda, VIC 3182

All dimension to be verified on site before producing
shop drawings or commencing any work.
Do not scale. The copyright of this drawing remains
with Warren and Mahoney Architects Australia Pty Ltd.

Drawing Title

2 BEDROOM TYPES

Drawing Status

FOR INFORMATION

Drawing Details

Scale 1:50@A1
Date 23/12/2020 11:58:51 AM
Job No 9427
Drawn Author
Checked Checker

Drawing No

TP302

Revision

9



TYPICAL 3 BED APARTMENT_01

1:50



TYPICAL 3 BED APARTMENT_02

1:50

Warren and Mahoney Architects
Australia Pty Ltd
Level 4, 141 Flinders Lane
Melbourne VIC 3000
Australia
Phone + 61 3 8547 6977

Registered Architects and Designers
www.warrenandmahoney.com
WARREN AND MAHONEY

Revisions

9 23.12.2020 SECTION 87A APPLICATION

Notes

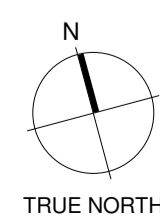

TRUE NORTH

Consultants

GURNER
Project Manager
WEBBER DESIGN
Structural Engineer
ADP
Mechanical Engineer
Fire Engineer
ADP
Electrical Engineer

Client

GURNER

Project

8-12 Punt Road & 3-7
Wellington Street, St
Kilda, VIC 3182

All dimension to be verified on site before producing
shop drawings or commencing any work.
Do not scale. The copyright of this drawing remains
with Warren and Mahoney Architects Australia Pty Ltd.

Drawing Title

3 BEDROOM TYPES

Drawing Status

FOR INFORMATION

Drawing Details

Scale 1:50@A1
Date 23/12/2020 11:58:58 AM
Job No 9427
Drawn Author
Checked Checker

Drawing No

TP303

Revision

9

DEVELOPMENT SUMMARY																	
JOB NUMBER		9427															
JOB NAME		8-12 Punt Road & 3-7 Wellington Street															
STAGE		SECTION 87A APPLICATION															
REV		DATE															
F		23/12/2020															
PODIUM																	
LEVEL	FLOORS	APARTMENTS	CARS	GFA CARPARK	GFA SERVICES	GFA COMMON	NLA COMMERCIAL	AMENITY	NSA RESIDENTIAL	GFA	TERRACE	RESIDENTIAL EFFICIENCY	STUDIO	1 BED 1 BATH	2 BED 1 BATH	2 BED 2 BATH	3 BED
BASEMENT 04	1		65	2140		39											
BASEMENT 03	1		63	2140		39											
BASEMENT 02	1		63	2140		39											
BASEMENT 01	1		39	1303	160	201	527			888							
GROUND	1			386	342	566	883			1791							
LEVEL 01	1	24			105	188		253	1061	1607	435	66%	13	11			
LEVEL 02	1	26			208	177		119	1123	1627	227	69%	16	10			
LEVEL 03	1	12			177	160		519	608	1464	411	42%	6	4	1	1	
TOTAL	8	62	230	8109	992	1409	1410	891	2792	7377	1073		35	25	1	1	0
													56%	40%	2%	2%	0%
WEST TOWER (PUNT ROAD)																	
LEVEL	FLOORS	APARTMENTS	CARS	GFA CARPARK	GFA SERVICES	GFA COMMON	NLA COMMERCIAL	AMENITY	NSA RESIDENTIAL	GFA	TERRACE	RESIDENTIAL EFFICIENCY	STUDIO	1 BED 1 BATH	2 BED 1 BATH	2 BED 2 BATH	3 BED
LEVEL 04	1	5			57	61		299	236	653	40	36%	2	3			
LEVEL 05	1	5			57	69		280	243	649	40	37%	2	3			
LEVEL 06	8	9			58	63			534	655	73	82%		6		3	
LEVEL 14	7	8			58	65			540	663	66	81%		3		5	
LEVEL 21	4	7			58	63			540	661	65	82%		3		2	2
LEVEL 25	1	5			56	49			465	570	109	82%		1		1	3
LEVEL 26	1	0			37	86		316		439	126	0%					
LEVEL 27	1	4			57				257	314	148	82%	4				
TOTAL	24	175	0	0	1366	1476	0	895	11413	15150	1769		8	88	0	68	11
													5%	50%	0%	39%	6%
EAST TOWER (WELLINGTON STREET)																	
LEVEL	FLOORS	APARTMENTS	CARS	GFA CARPARK	GFA SERVICES	GFA COMMON	NLA COMMERCIAL	AMENITY	NSA RESIDENTIAL	GFA	TERRACE	RESIDENTIAL EFFICIENCY	STUDIO	1 BED 1 BATH	2 BED 1 BATH	2 BED 2 BATH	3 BED
LEVEL 04	1	10			236	68			544	848	80	64%	3	4	2	1	
LEVEL 05	1	10			140	68		133	544	885	80	61%	3	4	2	1	
LEVEL 06	4	8			48	41			475	564	62	84%	1	3		4	
LEVEL 10	1	7			49	42			449	540	95	83%		4		2	1
LEVEL 11	1	4			49	27			258	334	144	77%		2	1	1	
TOTAL	8	63	0	0	666	369	0	133	3695	4863	647		10	26	5	21	1
													16%	41%	8%	33%	2%
OVERALL SUMMARY																	
		APARTMENTS	CARS	GFA CARPARK	GFA SERVICES	GFA COMMON	NLA COMMERCIAL	AMENITY	NSA RESIDENTIAL	GFA	TERRACE		STUDIO	1 BED 1 BATH	2 BED 1 BATH	2 BED 2 BATH	3 BED
		300	230	8109	3024	3254	1410	1919	17900	27390	3489		53	139	6	90	12
													18%	46%	2%	30%	4%