

TO BE DEMOLISHED

KYME PLACE

Demolition
 First Floor Plan
 Proposed Redevelopment
 222-224 Bay Street, Port Melbourne

FURTHER INFORMATION
 RESPONSE

Drawing AD-101
 Scale 1:100 @ A3
 Revision TP02
 Date 13 February 2017

trethowan
 architecture interiors heritage

PO Box 221 East Melbourne Telephone 813 9421 5446
 1000/1002 Australia Fax 813 9421 5448
 47 Dune Street Richmond www.trethowan.com.au
 3101 Australia

This drawing is protected by copyright and remains the property of the office.

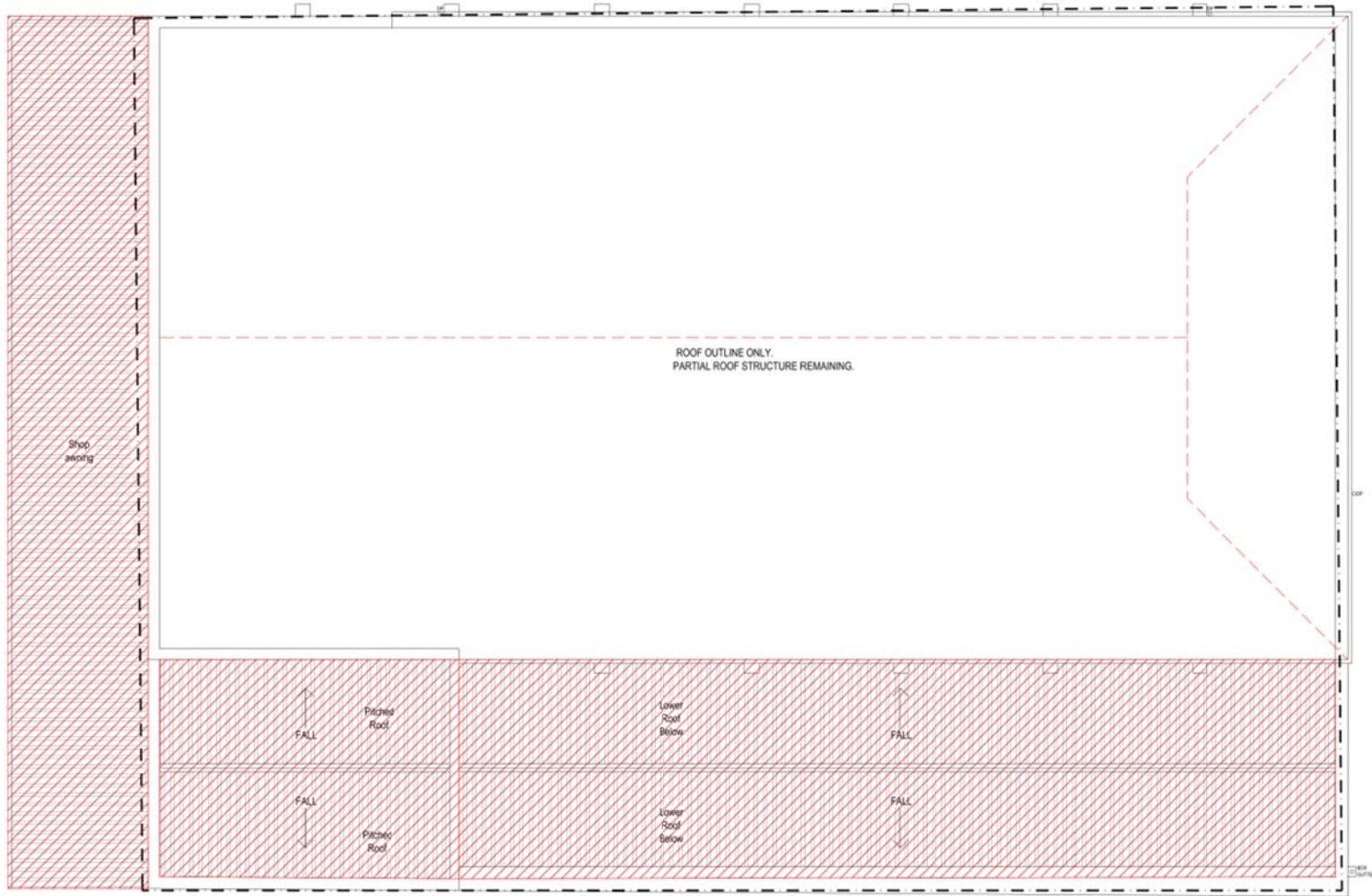

 TO BE DEMOLISHED

Demolition
Roof Plan
Proposed Redevelopment
222-224 Bay Street, Port Melbourne

ISSUED FOR
PLANNING PERMIT

Drawing AD-102
Scale 1:100 @ A3
Revision TP01
Date 16 September 2016

architecture interiors heritage
trethowan
100 Box 221 East Melbourne Telephone 832 9421 9448
Melbourne VIC Australia Fax 832 9421 9448
47 Dune Street Fitzroy Website www.trethowan.com.au
Melbourne VIC Australia



This drawing is protected by copyright and remains the property of this office.