

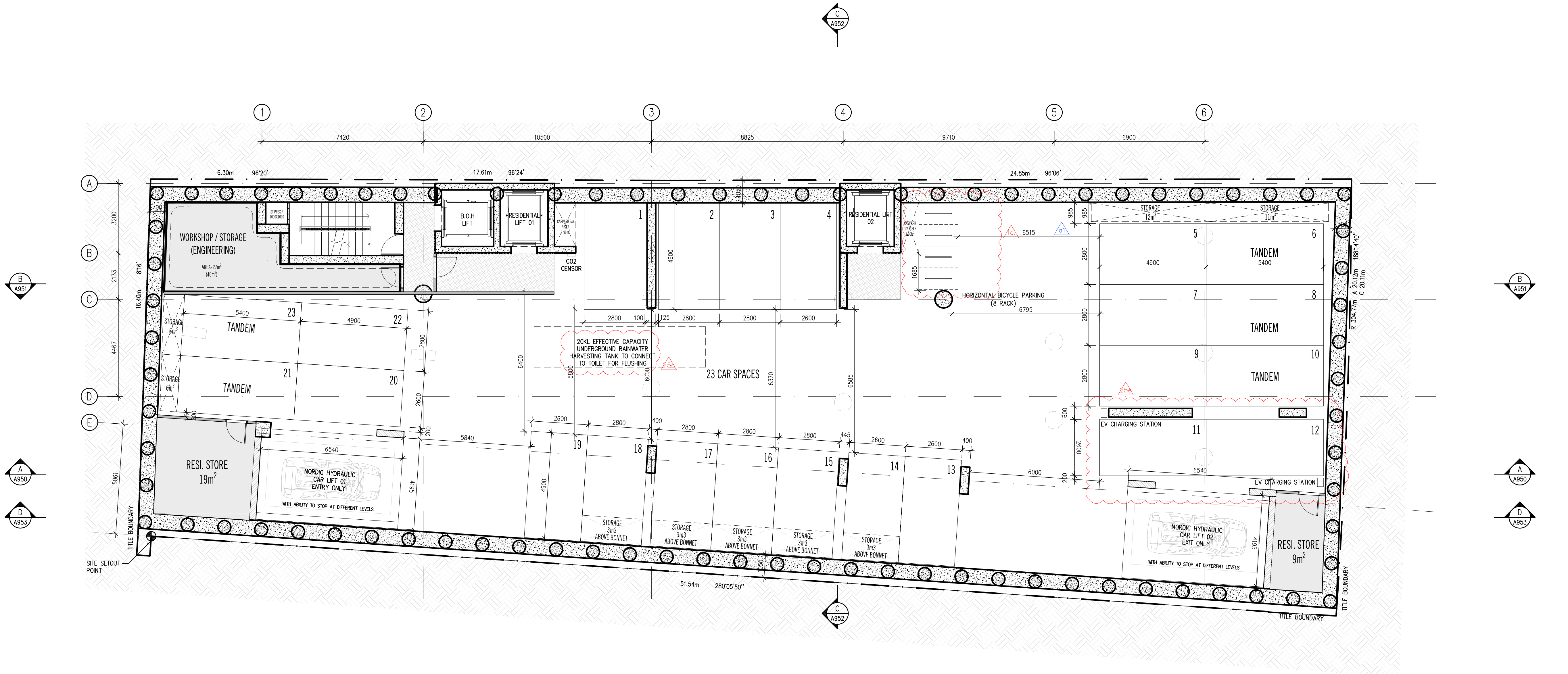

## Appendix B – Architectural Drawings

CITY OF PORT PHILLIP  
PORT PHILLIP PLANNING SCHEME

This endorsed document complies with Condition No. 61 in  
Planning Permit No: 1051/2017/A  
121 pages  
Date: 20/02/2024



CITY OF PORT PHILLIP  
PORT PHILLIP PLANNING SCHEME  
This endorsed document complies with Condition No. 61 in  
Planning Permit No: 1051/2017/A  
121 pages  
Date: 20/02/2024

NOTE: ALL MATERIALS AND GLAZING USED ON ALL EXTERNAL WALLS ARE AS PER SPECIFIED IN REFLECTIVITY REPORT, AND MUST BE OF A TYPE THAT DOES NOT REFLECT MORE THAN 20% OF VISIBLE LIGHT, WHEN MEASURED AT AN ANGLE OF 90 DEGREES TO THE GLASS SURFACE.

SCHEDULE OF CHANGES:

- 1g. NOTATION UPDATED TO INDICATE NUMBER AND TYPE OF BICYCLE PARKING PROVIDED
- 25c. NOTATION UPDATED TO INDICATE TANKS CONNECTED TO TOILETS
- 25e. NOTATION UPDATED TO INDICATE PROVISION OF EV CHARGING STATION AS REQUIRED BY CONDITION 25 (SUSTAINABLE MANAGEMENT PLAN).

DATE	REVISION No.	REASON FOR ISSUE	DRAWN BY	DATE	REVISION No.	REASON FOR ISSUE	DRAWN BY
12.12.2019	A	SATA VICAT ISSUE	JK				
09.04.2020	B	SATA VICAT ISSUE	HO				
10.09.2020	D	AGREEMENT PLANS	RK				
08.03.2022	E	ISSUED FOR INFORMATION	PK				
01.04.2022	F	ISSUED FOR TP ENDORSEMENT	PK				
30.09.2022	G	ISSUED FOR INFORMATION	PK				
25.11.2022	H	ISSUED FOR INFORMATION	PK				
17.12.2022	I	ISSUED FOR TP ENDORSEMENT	PK				
25.01.2023	J	ISSUED FOR TP RFI	PK				
30.10.2023	M	ISSUED FOR TP RFI	ND				

Note - The drawings are to be viewed with regard to the scale at which the document has been issued and for the specific purpose of the issue. The information contained within is considered to be correct at the time of documentation.

As an uncontrolled document, Elenberg Fraser accepts no responsibility for alterations by persons once issued.

By accepting and utilizing any drawings or other data or any form of electronic media generated and provided by Elenberg Fraser the Client agrees not to use these drawings and data, in whole or in part, for any purpose or project other than the project which is the subject of this agreement.

The Client agrees to waive all claims against Elenberg Fraser resulting in any way or from any unauthorised changes or reuse of the drawings and data for any other project by anyone other than Elenberg Fraser.

In addition, the client agrees, to the fullest extent permitted by the law, to indemnify and hold Elenberg Fraser harmless from any damage, liability, or cost, including reasonable lawyer's fees and costs of defence, arising from any changes made by anyone other than Elenberg Fraser or from any reuse of the drawings and data without prior written consent of Elenberg Fraser.

By accepting and utilizing any drawings or other data on any form of electronic media generated and provided by Elenberg Fraser, the Client covenants and agrees that all such drawings and data are instruments of service of Elenberg Fraser, who shall be deemed the author of the drawings and data and shall retain all common law, statutory law and other rights, including copyrights and Intellectual property.

SCALE@A1 1:100 @ A1  
PRELIMINARY  
NOT FOR CONSTRUCTION

Figure dimensions take precedence to scale readings. Verify all dimensions on site. Report any discrepancies to the Architect for decision before proceeding with the work.

Copyright ©

ELENBERG FRASER

LEVEL 3, 160 QUEEN STREET MELBOURNE VICTORIA 3000 AUSTRALIA  
TEL +61 3 9600 2260 FAX +61 3 9600 2266  
MAIL@E-F.COM.AU WWW.E-F.COM.AU  
HBN 17 155 100 726

Project Title  
28-32 ALBERT ROAD  
SOUTH MELBOURNE

Client  
M PROPERTY

Drawing Title  
GENERAL ARRANGEMENT PLAN  
BASEMENT 3

Project Number  
17016

Drawing Status  
TP

Drawing Number  
A0097

Revision  
M

Nov 01, 2023 - 3:38pm



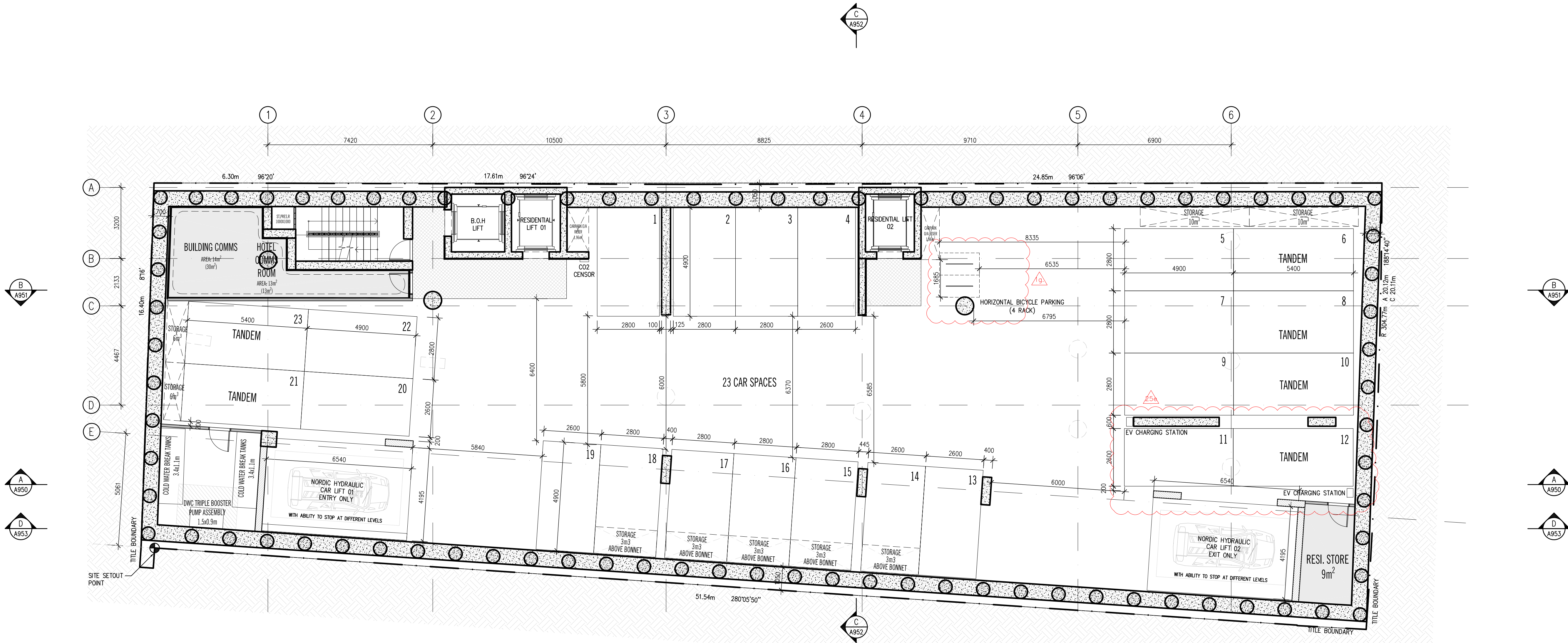

CITY OF PORT PHILLIP  
PORT PHILLIP PLANNING SCHEME  
This endorsed document complies with Condition No. 61 in  
Planning Permit No: 1051/2017/A  
121 pages  
Date: 20/02/2024

NOTE: ALL MATERIALS AND GLAZING USED ON ALL EXTERNAL WALLS ARE AS PER SPECIFIED IN REFLECTIVITY REPORT, AND MUST BE OF A TYPE THAT DOES NOT REFLECT MORE THAN 20% OF VISIBLE LIGHT, WHEN MEASURED AT AN ANGLE OF 90 DEGREES TO THE GLASS SURFACE.

**SCHEDULE OF CHANGES:**  
1g. NOTATION UPDATED TO INDICATE NUMBER AND TYPE OF BICYCLE PARKING PROVIDED.  
  
25e. NOTATION UPDATED TO INDICATE PROVISION OF EV CHARGING STATION AS REQUIRED BY CONDITION 25 (SUSTAINABLE MANAGEMENT PLAN).

DATE	REVISION No.	REASON FOR ISSUE	DRAWN BY	DATE	REVISION No.	REASON FOR ISSUE	DRAWN BY
12.12.2019	A	SATA VCAT ISSUE	JK				
09.04.2020	B	SATA VCAT ISSUE	HO				
10.09.2020	D	AGREEMENT PLANS	RK				
08.03.2022	E	ISSUED FOR INFORMATION	PK				
07.04.2022	F	ISSUED FOR TP ENDORSEMENT	PK				
30.09.2022	G	ISSUED FOR INFORMATION	PK				
25.11.2022	H	ISSUED FOR INFORMATION	PK				
16.12.2022	J	ISSUED FOR TP ENDORSEMENT	PK				
25.01.2023	K	ISSUED FOR TP RFI	PK				
30.10.2023	M	ISSUED FOR TP RFI	ND				

Note - The drawings are to be viewed with regard to the scale at which the document has been issued and for the specific purpose of the issue. The information contained within is considered to be correct at the time of documentation.  
As an uncontrolled document, Elenberg Fraser accepts no responsibility for alterations by persons once issued.  
By accepting and utilizing any drawings or other data or any form of electronic media generated and provided by Elenberg Fraser the Client agrees not to use these drawings and data, in whole or in part, for any purpose or project other than the project which is the subject of this agreement.  
The Client agrees to waive all claims against Elenberg Fraser resulting in any way or from any unauthorised changes or reuse of the drawings and data for any other project by anyone other than Elenberg Fraser.  
In addition, the client agrees, to the fullest extent permitted by the law, to indemnify and hold Elenberg Fraser harmless from any damage, liability, or cost, including reasonable lawyer's fees and costs of defence, arising from any changes made by anyone other than Elenberg Fraser or from any reuse of the drawings and data without prior written consent of Elenberg Fraser.  
By accepting and utilizing any drawings or other data on any form of electronic media generated and provided by Elenberg Fraser, the Client covenants and agrees that all such drawings and data are instruments of service of Elenberg Fraser, who shall be deemed the author of the drawings and data and shall retain all common law, statutory law and other rights, including copyrights and Intellectual property.

SCALE@A1 1:100 @A1  
**PRELIMINARY**  
**NOT FOR CONSTRUCTION**  
Figure dimensions take precedence to scale readings. Verify all dimensions on site. Report any discrepancies to the Architect for decision before proceeding with the work.



Copyright ©

**ELENBERG FRASER**  
LEVEL 3, 160 QUEEN STREET MELBOURNE VICTORIA 3000 AUSTRALIA  
TEL +61 3 9600 2260 FAX +61 3 9600 2266  
MAIL@E-F.COM.AU WWW.E-F.COM.AU  
ABN 57 555 588 726

Project Title  
**28-32 ALBERT ROAD  
SOUTH MELBOURNE**  
  
Client  
**M PROPERTY**

Drawing Title  
**GENERAL ARRANGEMENT PLAN  
BASEMENT 2**

Project Number  
**17016**  
  
Drawing Status  
**TP**

Drawing Number  
**A0098**  
  
Revision  
**M**



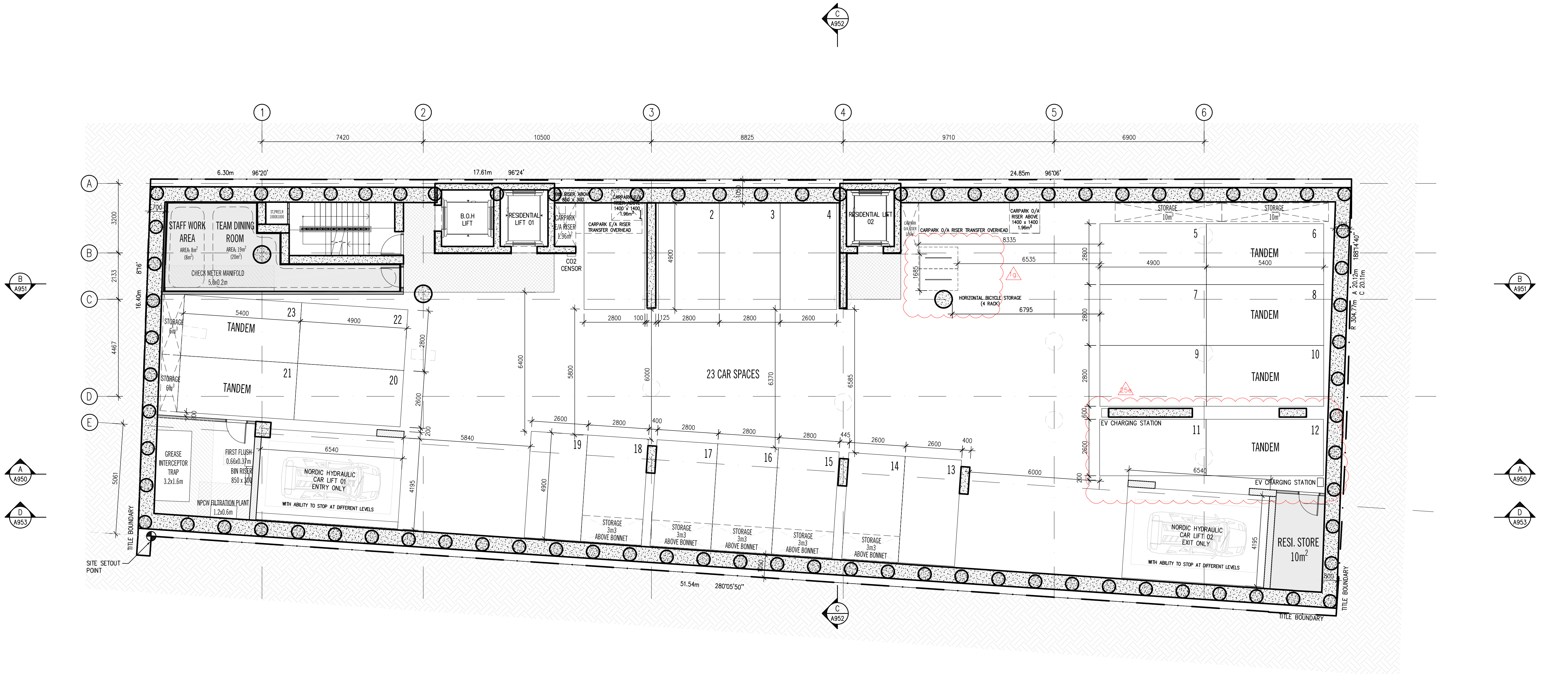

CITY OF PORT PHILLIP  
PORT PHILLIP PLANNING SCHEME  
This endorsed document complies with Condition No. 61 in  
Planning Permit No: 1051/2017/A  
121 pages  
Date: 20/02/2024

NOTE: ALL MATERIALS AND GLAZING USED ON ALL EXTERNAL WALLS ARE AS PER SPECIFIED IN REFLECTIVITY REPORT, AND MUST BE OF A TYPE THAT DOES NOT REFLECT MORE THAN 20% OF VISIBLE LIGHT, WHEN MEASURED AT AN ANGLE OF 90 DEGREES TO THE GLASS SURFACE.

**SCHEDULE OF CHANGES:**  
1g. NOTATION UPDATED TO INDICATE NUMBER AND TYPE OF BICYCLE PARKING PROVIDED.  
25e. NOTATION UPDATED TO INDICATE PROVISION OF EV CHARGING STATION AS REQUIRED BY CONDITION 25 (SUSTAINABLE MANAGEMENT PLAN).

DATE	REVISION No.	REASON FOR ISSUE	DRAWN BY	DATE	REVISION No.	REASON FOR ISSUE	DRAWN BY
12.12.2019	A	SATA VCAT ISSUE	JK				
09.04.2020	B	SATA VCAT ISSUE	HO				
10.09.2020	D	AGREEMENT PLANS	RK				
08.03.2022	E	ISSUED FOR INFORMATION	PK				
01.04.2022	F	ISSUED FOR TP ENDORSEMENT	PK				
30.09.2022	G	ISSUED FOR INFORMATION	PK				
25.11.2022	H	ISSUED FOR INFORMATION	PK				
16.12.2022	J	ISSUED FOR TP ENDORSEMENT	PK				
25.01.2023	K	ISSUED FOR TP RFI	PK				
30.10.2023	M	ISSUED FOR TP RFI	ND				

Note - The drawings are to be viewed with regard to the scale at which the document has been issued and for the specific purpose of the issue. The information contained within is considered to be correct at the time of documentation.  
As an uncontrolled document, Elenberg Fraser accepts no responsibility for alterations by persons once issued.  
By accepting and utilizing any drawings or other data or any form of electronic media generated and provided by Elenberg Fraser the Client agrees not to use these drawings and data, in whole or in part, for any purpose or project other than the project which is the subject of this agreement.  
The Client agrees to waive all claims against Elenberg Fraser resulting in any way or from any unauthorised changes or reuse of the drawings and data for any other project by anyone other than Elenberg Fraser.  
In addition, the client agrees, to the fullest extent permitted by the law, to indemnify and hold Elenberg Fraser harmless from any damage, liability, or cost, including reasonable lawyer's fees and costs of defence, arising from any changes made by anyone other than Elenberg Fraser or from any reuse of the drawings and data without prior written consent of Elenberg Fraser.  
By accepting and utilizing any drawings or other data on any form of electronic media generated and provided by Elenberg Fraser, the Client covenants and agrees that all such drawings and data are instruments of service of Elenberg Fraser, who shall be deemed the author of the drawings and data and shall retain all common law, statutory law and other rights, including copyrights and Intellectual property.

SCALE@A1 1:100 @A1  
**PRELIMINARY**  
**NOT FOR CONSTRUCTION**  
Figure dimensions take precedence to scale readings. Verify all dimensions on site.  
Report any discrepancies to the Architect for decision before proceeding with the work.

Copyright ©

**ELENBERG FRASER**  
LEVEL 3, 160 QUEEN STREET MELBOURNE VICTORIA 3000 AUSTRALIA  
TEL +61 3 9600 2260 FAX +61 3 9600 2266  
MAIL@E-F.COM.AU WWW.E-F.COM.AU  
ABN 57 555 588 726

Project Title  
**28-32 ALBERT ROAD  
SOUTH MELBOURNE**  
Client  
**M PROPERTY**

Drawing Title  
**GENERAL ARRANGEMENT PLAN  
BASEMENT 1**

Project Number  
**17016**  
Drawing Status  
**TP**

Drawing Number  
**A0099**  
Revision  
**M**



NOTE: ALL MATERIALS AND GLAZING USED ON ALL EXTERNAL WALLS ARE AS PER SPECIFIED IN REFLECTIVITY REPORT, AND MUST BE OF A TYPE THAT DOES NOT REFLECT MORE THAN 20% OF VISIBLE LIGHT, WHEN MEASURED AT AN ANGLE OF 90 DEGREES TO THE GLASS SURFACE.

CITY OF PORT PHILLIP  
PORT PHILLIP PLANNING SCHEME

This endorsed document complies with Condition No. 61 in  
Planning Permit No: 1051/2017/A  
121 pages  
Date: 20/02/2024

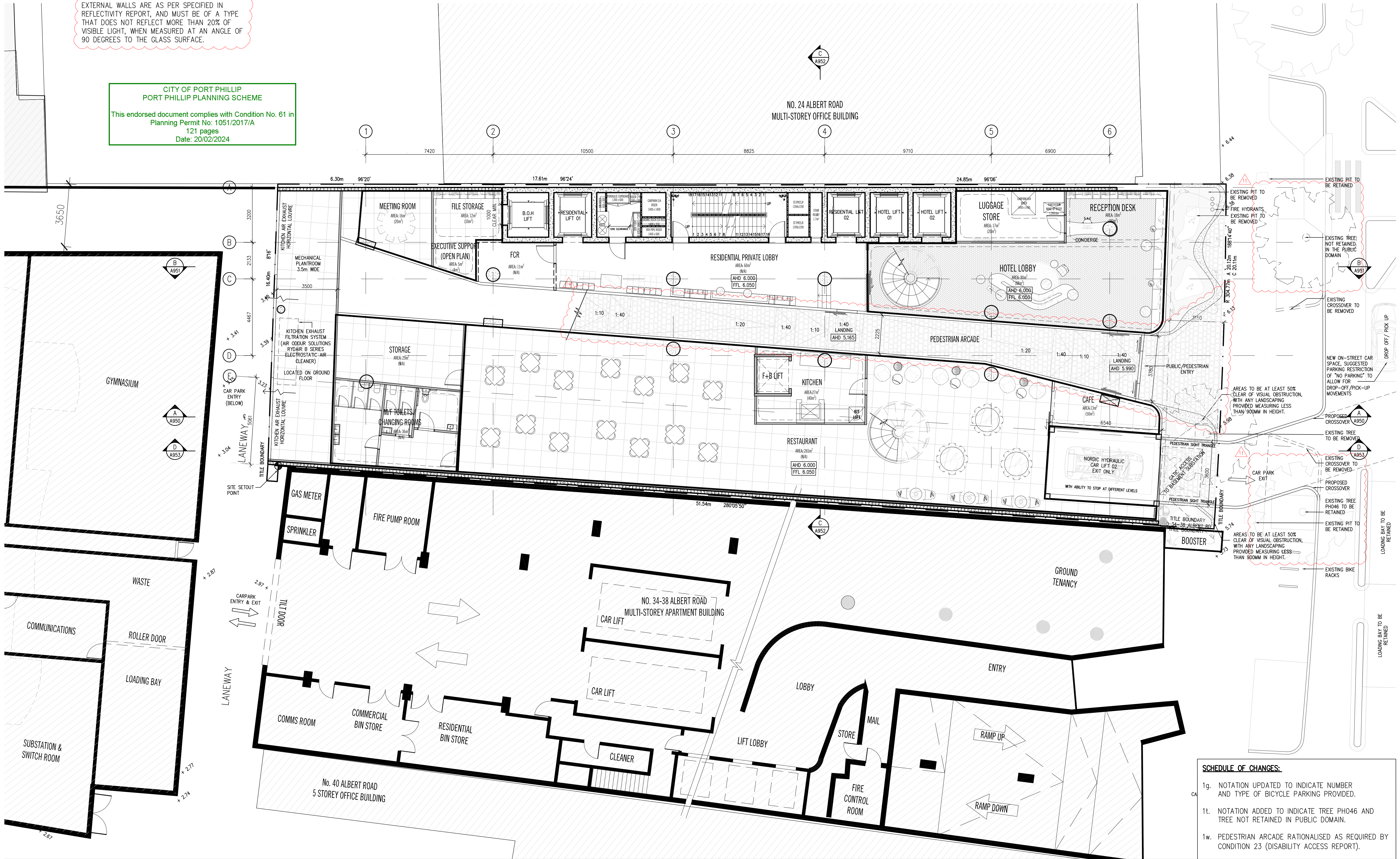

SCHEDULE OF CHANGES:

- 1g. NOTATION UPDATED TO INDICATE NUMBER AND TYPE OF BICYCLE PARKING PROVIDED.
- 1t. NOTATION ADDED TO INDICATE TREE PH046 AND TREE NOT RETAINED IN PUBLIC DOMAIN.
- 1w. PEDESTRIAN ARCADE RATIONALISED AS REQUIRED BY CONDITION 23 (DISABILITY ACCESS REPORT).

DATE	REVISION No.	REASON FOR ISSUE	DRAWN BY	DATE	REVISION No.	REASON FOR ISSUE	DRAWN BY
12.12.2019	A	SATA VCAT ISSUE	JK				
09.04.2020	B	SATA VCAT ISSUE	HO				
10.09.2020	D	AGREEMENT PLANS	RK				
08.03.2022	E	ISSUED FOR INFORMATION	PK				
07.04.2022	F	ISSUED FOR TP ENDORSEMENT	PK				
24.08.2022	G	ISSUED FOR VCAT SATA	PK				
30.08.2022	H	ISSUED FOR INFORMATION	PK				
25.11.2022	J	ISSUED FOR INFORMATION	PK				
16.12.2022	K	ISSUED FOR TP ENDORSEMENT	PK				
25.07.2023	L	ISSUED FOR TP RFR	PK				
30.10.2023	M	ISSUED FOR TP RFR	PK				
			NO				

Note - The drawings are to be viewed with regard to the scale at which the document has been issued and for the specific purpose of the issue. The information contained within is considered to be correct at the time of documentation.

As an uncontrolled document, Elenberg Fraser accepts no responsibility for alterations by persons once issued.

By accepting and utilizing any drawings or other data or any form of electronic media generated and provided by Elenberg Fraser the Client agrees not to use these drawings and data, in whole or in part, for any purpose or project other than the project which is the subject of this agreement.

The Client agrees to waive all claims against Elenberg Fraser resulting in any way or from any unauthorised changes or reuse of the drawings and data for any other project by anyone other than Elenberg Fraser.

In addition, the client agrees, to the fullest extent permitted by the law, to indemnify and hold Elenberg Fraser harmless from any damage, liability, or cost, including reasonable lawyer's fees and costs of defence, arising from any changes made by anyone other than Elenberg Fraser or from any reuse of the drawings and data without prior written consent of Elenberg Fraser.

By accepting and utilizing any drawings or other data on any form of electronic media generated and provided by Elenberg Fraser, the Client covenants and agrees that all such drawings and data are instruments of service of Elenberg Fraser, who shall be deemed the author of the drawings and data and shall retain all common law, statutory law and other rights, including copyrights and Intellectual property.

SCALE@A1 1:100 @A1  
**PRELIMINARY**  
**NOT FOR CONSTRUCTION**

Figure dimensions take precedence to scale readings. Verify all dimensions on site.  
Report any discrepancies to the Architect for decision before proceeding with the work.

Copyright ©

**ELENBERG FRASER**

LEVEL 3, 160 QUEEN STREET MELBOURNE VICTORIA 3000  
AUSTRALIA  
TEL +61 3 9600 2260 FAX +61 3 9600 2266  
MAIL@E-F.COM.AU WWW.E-F.COM.AU  
ABN 57 155 108 726

Project Title  
**28-32 ALBERT ROAD  
SOUTH MELBOURNE**

Client  
**M PROPERTY**

Drawing Title  
**GENERAL ARRANGEMENT PLAN  
GROUND FLOOR**

Project Number  
**17016**  
Drawing Status  
**TP**

Drawing Number  
**A0100**  
Revision  
**M**



CITY OF PORT PHILLIP  
PORT PHILLIP PLANNING SCHEME  
This endorsed document complies with Condition No. 61 in  
Planning Permit No: 1051/2017/A  
121 pages  
Date: 20/02/2024

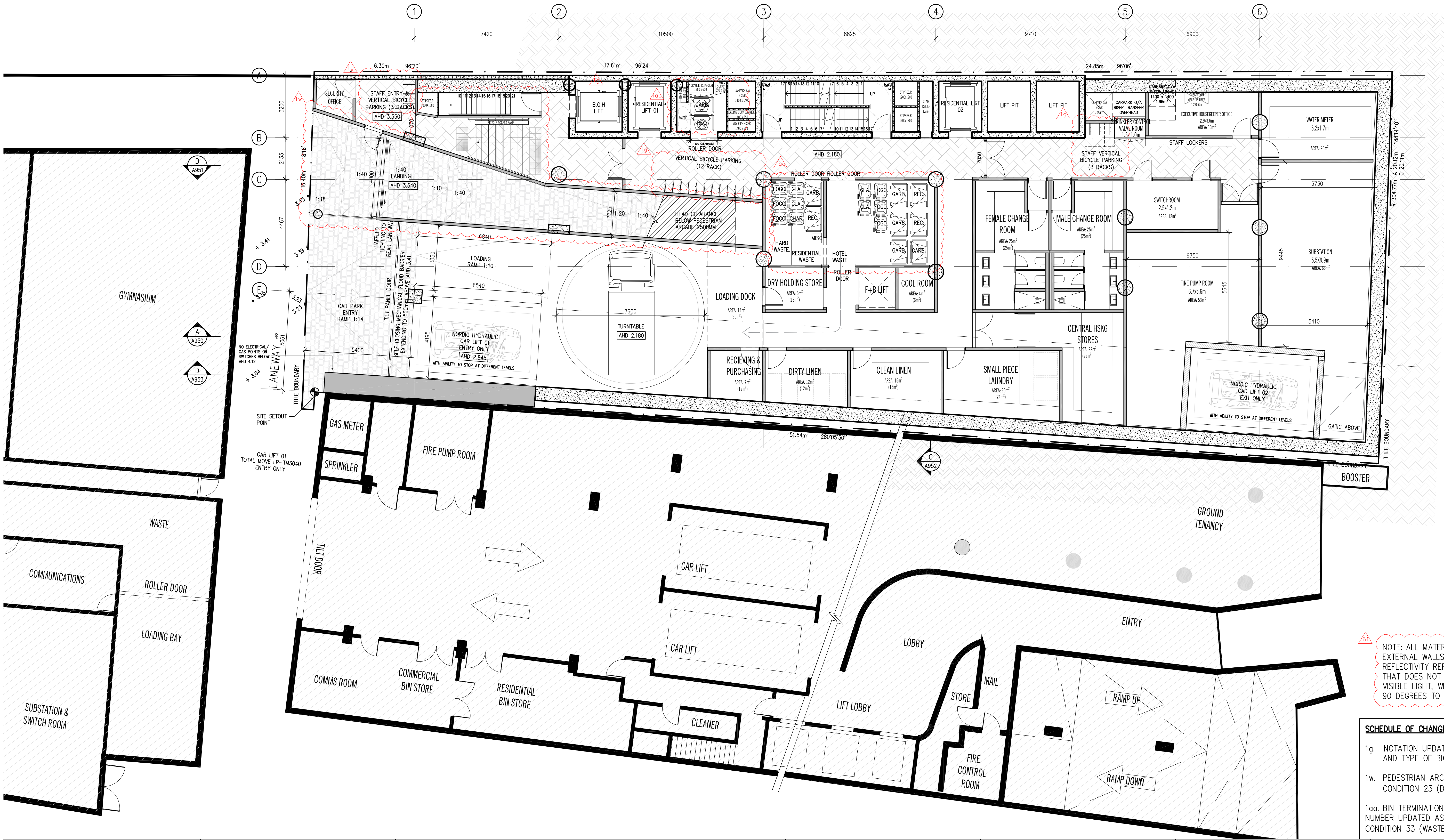

NOTE: ALL MATERIALS AND GLAZING USED ON ALL EXTERNAL WALLS ARE AS PER SPECIFIED IN REFLECTIVITY REPORT, AND MUST BE OF A TYPE THAT DOES NOT REFLECT MORE THAN 20% OF VISIBLE LIGHT, WHEN MEASURED AT AN ANGLE OF 90 DEGREES TO THE GLASS SURFACE.

SCHEDULE OF CHANGES:

- 1g. NOTATION UPDATED TO INDICATE NUMBER AND TYPE OF BICYCLE PARKING PROVIDED.
- 1w. PEDESTRIAN ARCADE RATIONALISED AS REQUIRED BY CONDITION 23 (DISABILITY ACCESS REPORT).
- 1aa. BIN TERMINATION INDICATED IN PLANS & BINS NUMBER UPDATED AS REQUIRED BY CONDITION 33 (WASTE MANAGEMENT PLAN).

DATE	REVISION No.	REASON FOR ISSUE	DRAWN BY	DATE	REVISION No.	REASON FOR ISSUE	DRAWN BY
12.12.2019	A	SATA VCAT ISSUE	JK				
09.04.2020	B	SATA VCAT ISSUE	HO				
10.09.2020	D	AGREEMENT PLANS	RK				
08.03.2022	E	ISSUED FOR INFORMATION	PK				
01.04.2022	F	ISSUED FOR TP ENDORSEMENT	PK				
24.08.2022	G	ISSUED FOR VCAT SATA	PK				
30.08.2022	H	ISSUED FOR INFORMATION	PK				
25.11.2022	J	ISSUED FOR INFORMATION	PK				
16.12.2022	K	ISSUED FOR TP ENDORSEMENT	PK				
21.07.2023	L	ISSUED FOR TP RFR	PK				
30.10.2023	M	ISSUED FOR TP RFR	PK				

Note - The drawings are to be viewed with regard to the scale at which the document has been issued and for the specific purpose of the issue. The information contained within is considered to be correct at the time of documentation.  
As an uncontrolled document, Elenberg Fraser accepts no responsibility for alterations by persons once issued.  
By accepting and utilizing any drawings or other data or any form of electronic media generated and provided by Elenberg Fraser the Client agrees not to use these drawings and data, in whole or in part, for any purpose or project other than the project which is the subject of this agreement.  
The Client agrees to waive all claims against Elenberg Fraser resulting in any way or from any unauthorised changes or reuse of the drawings and data for any other project by anyone other than Elenberg Fraser.  
In addition, the client agrees, to the fullest extent permitted by the law, to indemnify and hold Elenberg Fraser harmless from any damage, liability, or cost, including reasonable lawyer's fees and costs of defence, arising from any changes made by anyone other than Elenberg Fraser or from any reuse of the drawings and data without prior written consent of Elenberg Fraser.  
By accepting and utilizing any drawings or other data on any form of electronic media generated and provided by Elenberg Fraser, the Client covenants and agrees that all such drawings and data are instruments of service of Elenberg Fraser, who shall be deemed the author of the drawings and data and shall retain all common law, statutory law and other rights, including copyrights and intellectual property.

SCALE@A1 1:100 @A1  
PRELIMINARY  
NOT FOR CONSTRUCTION

Figure dimensions take precedence to scale readings. Verify all dimensions on site.  
Report any discrepancies to the Architect for decision before proceeding with the work.

Copyright ©

ELENBERG FRASER

LEVEL 3, 160 QUEEN STREET MELBOURNE VICTORIA 3000  
AUSTRALIA  
TEL +61 3 9600 2260 FAX +61 3 9600 2266  
MAIL@E-F.COM.AU WWW.E-F.COM.AU  
ABN 57 155 188 726

Project Title  
28-32 ALBERT ROAD  
SOUTH MELBOURNE

Client  
M PROPERTY

Drawing Title  
GENERAL ARRANGEMENT PLAN  
LOWER GROUND

Project Number  
17016

Drawing Status  
TP

Drawing Number  
A0100LG

Revision  
M

Nov 01, 2023 - 3:43pm



CITY OF PORT PHILLIP  
PORT PHILLIP PLANNING SCHEME

This endorsed document complies with Condition No. 61 in  
Planning Permit No: 1051/2017/A  
121 pages  
Date: 20/02/2024

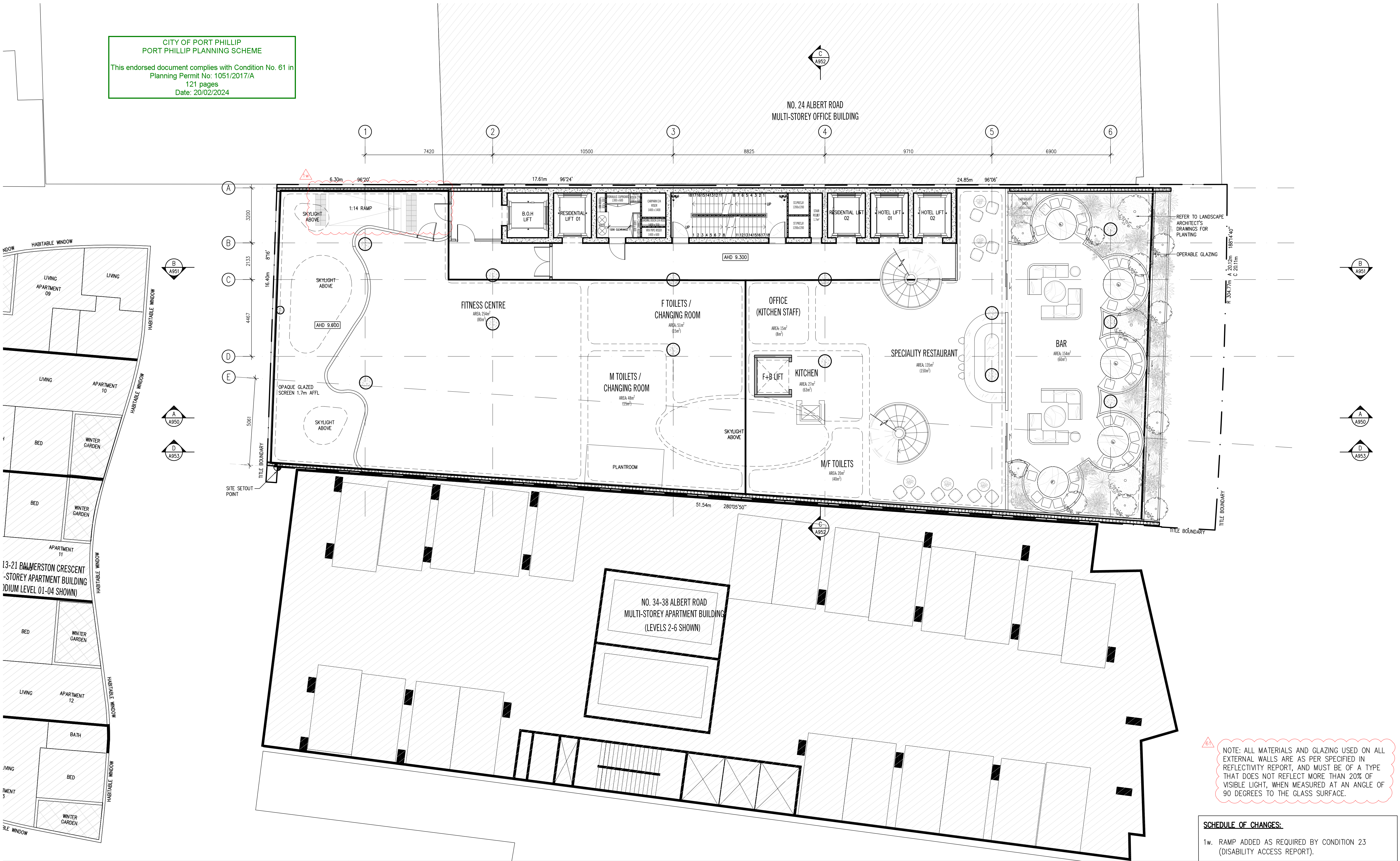

SCHEDULE OF CHANGES:

1w. RAMP ADDED AS REQUIRED BY CONDITION 23  
(DISABILITY ACCESS REPORT).

DATE	REVISION No.	REASON FOR ISSUE	DRAWN BY
12.12.2019	A	SATA VCAT ISSUE	JK
09.04.2020	B	SATA VCAT ISSUE	HO
10.09.2020	D	AGREEMENT PLANS	RK
08.03.2022	E	ISSUED FOR INFORMATION	PK
01.04.2022	F	ISSUED FOR TP ENDORSEMENT	PK
23.11.2022	G	ISSUED FOR INFORMATION	PK
14.12.2022	H	ISSUED FOR TP ENDORSEMENT	PK
25.07.2023	J	ISSUED FOR TP RFI	PK
30.10.2023	M	ISSUED FOR TP RFI	NO

Note - The drawings are to be viewed with regard to the scale at which the document has been issued and for the specific purpose of the issue. The information contained within is considered to be correct at the time of documentation.  
As an uncontrolled document, Elenberg Fraser accepts no responsibility for alterations by persons once issued.  
By accepting and utilizing any drawings or other data or any form of electronic media generated and provided by Elenberg Fraser the Client agrees not to use these drawings and data, in whole or in part, for any purpose or project other than the project which is the subject of this agreement.  
The Client agrees to waive all claims against Elenberg Fraser resulting in any way or from any unauthorised changes or reuse of the drawings and data for any other project by anyone other than Elenberg Fraser.  
In addition, the client agrees, to the fullest extent permitted by the law, to indemnify and hold Elenberg Fraser harmless from any damage, liability, or cost, including reasonable lawyer's fees and costs of defence, arising from any changes made by anyone other than Elenberg Fraser or from any reuse of the drawings and data without prior written consent of Elenberg Fraser.  
By accepting and utilizing any drawings or other data on any form of electronic media generated and provided by Elenberg Fraser, the Client covenants and agrees that all such drawings and data are instruments of service of Elenberg Fraser, who shall be deemed the author of the drawings and data and shall retain all common law, statutory law and other rights, including copyrights and Intellectual property.

SCALE@A1 1:100 @A1  
**PRELIMINARY**  
**NOT FOR CONSTRUCTION**

Figure dimensions take precedence to scale readings. Verify all dimensions on site.  
Report any discrepancies to the Architect for decision before proceeding with the work.

Copyright ©

**ELENBERG FRASER**

LEVEL 3, 160 QUEEN STREET MELBOURNE VICTORIA 3000  
AUSTRALIA  
TEL +61 3 9600 2260 FAX +61 3 9600 2266  
MAIL@E-F.COM.AU WWW.E-F.COM.AU  
ABN 57 555 588 726

Project Title  
**28-32 ALBERT ROAD  
SOUTH MELBOURNE**

Client  
**M PROPERTY**

Drawing Title  
**GENERAL ARRANGEMENT PLAN  
LEVEL 01**

Project Number  
**17016**

Drawing Status  
**TP**

Drawing Number  
**A0101**

Revision  
**M**

Nov 01, 2023 - 3:44pm



CITY OF PORT PHILLIP  
PORT PHILLIP PLANNING SCHEME  
This endorsed document complies with Condition No. 61 in  
Planning Permit No: 1051/2017/A  
121 pages  
Date: 20/02/2024

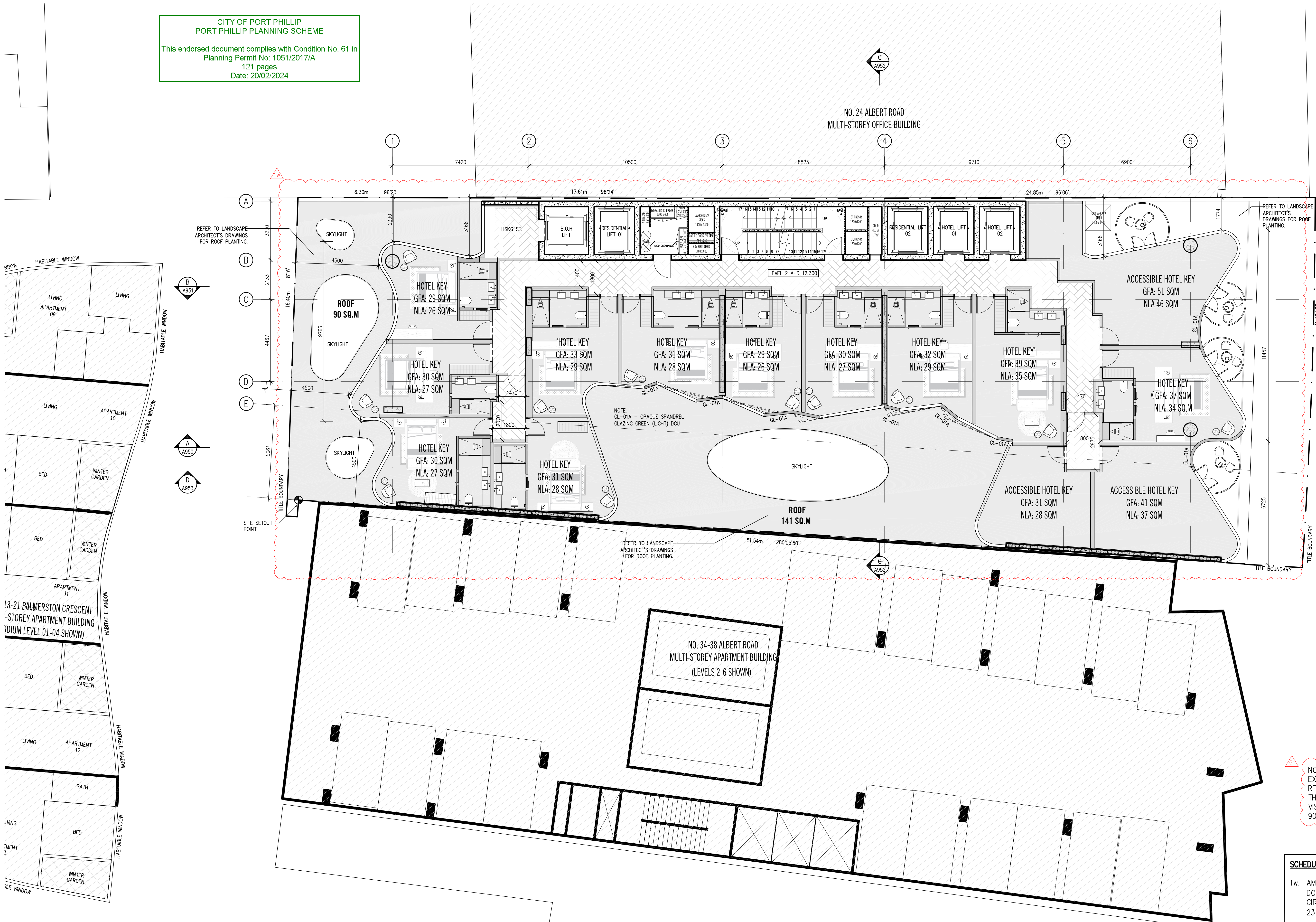

NOTE: ALL MATERIALS AND GLAZING USED ON ALL EXTERNAL WALLS ARE AS PER SPECIFIED IN REFLECTIVITY REPORT, AND MUST BE OF A TYPE THAT DOES NOT REFLECT MORE THAN 20% OF VISIBLE LIGHT, WHEN MEASURED AT AN ANGLE OF 90 DEGREES TO THE GLASS SURFACE.

SCHEDULE OF CHANGES:	
1w.	AMENDMENT MADE TO ADDRESS DOORWAYS/ROOMS/CORRIDORS WITH REDUCED CIRCULATION SPACES AS REQUIRED BY CONDITION 23 (DISABILITY ACCESS REPORT).

DATE	REVISION No.	REASON FOR ISSUE	DRAWN BY
12.12.2019	A	SATA VCAT ISSUE	JK
09.04.2020	B	SATA VCAT ISSUE	HO
10.09.2020	D	AGREEMENT PLANS	RK
08.03.2022	E	ISSUED FOR INFORMATION	PK
07.04.2022	F	ISSUED FOR TP AMENDMENT	PK
25.11.2022	G	ISSUED FOR INFORMATION	PK
14.12.2022	H	ISSUED FOR TP AMENDMENT	PK
25.07.2023	J	ISSUED FOR TP RFI	PK
30.10.2023	M	ISSUED FOR TP RFI	NO

Note - The drawings are to be viewed with regard to the scale at which the document has been issued and for the specific purpose of the issue. The information contained within is considered to be correct at the time of documentation.  
As an uncontrolled document, Elenberg Fraser accepts no responsibility for alterations by persons once issued.  
By accepting and utilizing any drawings or other data or any form of electronic media generated and provided by Elenberg Fraser the Client agrees not to use these drawings and data, in whole or in part, for any purpose or project other than the project which is the subject of this agreement.  
The Client agrees to waive all claims against Elenberg Fraser resulting in any way or from any unauthorised changes or reuse of the drawings and data for any other project by anyone other than Elenberg Fraser.  
In addition, the client agrees, to the fullest extent permitted by the law, to indemnify and hold Elenberg Fraser harmless from any damage, liability, or cost, including reasonable lawyer's fees and costs of defence, arising from any changes made by anyone other than Elenberg Fraser or from any reuse of the drawings and data without prior written consent of Elenberg Fraser.  
By accepting and utilizing any drawings or other data on any form of electronic media generated and provided by Elenberg Fraser, the Client covenants and agrees that all such drawings and data are Instruments of service of Elenberg Fraser, who shall be deemed the author of the drawings and data and shall retain all common law, statutory law and other rights, including copyrights and Intellectual property.

SCALE@A1 1:100 @A1  
**PRELIMINARY**  
**NOT FOR CONSTRUCTION**  
Figure dimensions take precedence to scale readings. Verify all dimensions on site. Report any discrepancies to the Architect for decision before proceeding with the work.

**ELENBERG FRASER**  
LEVEL 3, 160 QUEEN STREET MELBOURNE VICTORIA 3000 AUSTRALIA  
TEL +61 3 9600 2260 FAX +61 3 9600 2266  
MAIL@E-F.COM.AU WWW.E-F.COM.AU  
ABN 57 555 588 726

Project Title <b>28-32 ALBERT ROAD SOUTH MELBOURNE</b>	Drawing Title <b>GENERAL ARRANGEMENT PLAN LEVEL 02</b>
Client <b>M PROPERTY</b>	Drawing Number <b>A0102</b>
Revision <b>TP</b>	Revision <b>M</b>



CITY OF PORT PHILLIP  
PORT PHILLIP PLANNING SCHEME

This endorsed document complies with Condition No. 61 in  
Planning Permit No: 1051/2017/A  
121 pages  
Date: 20/02/2024

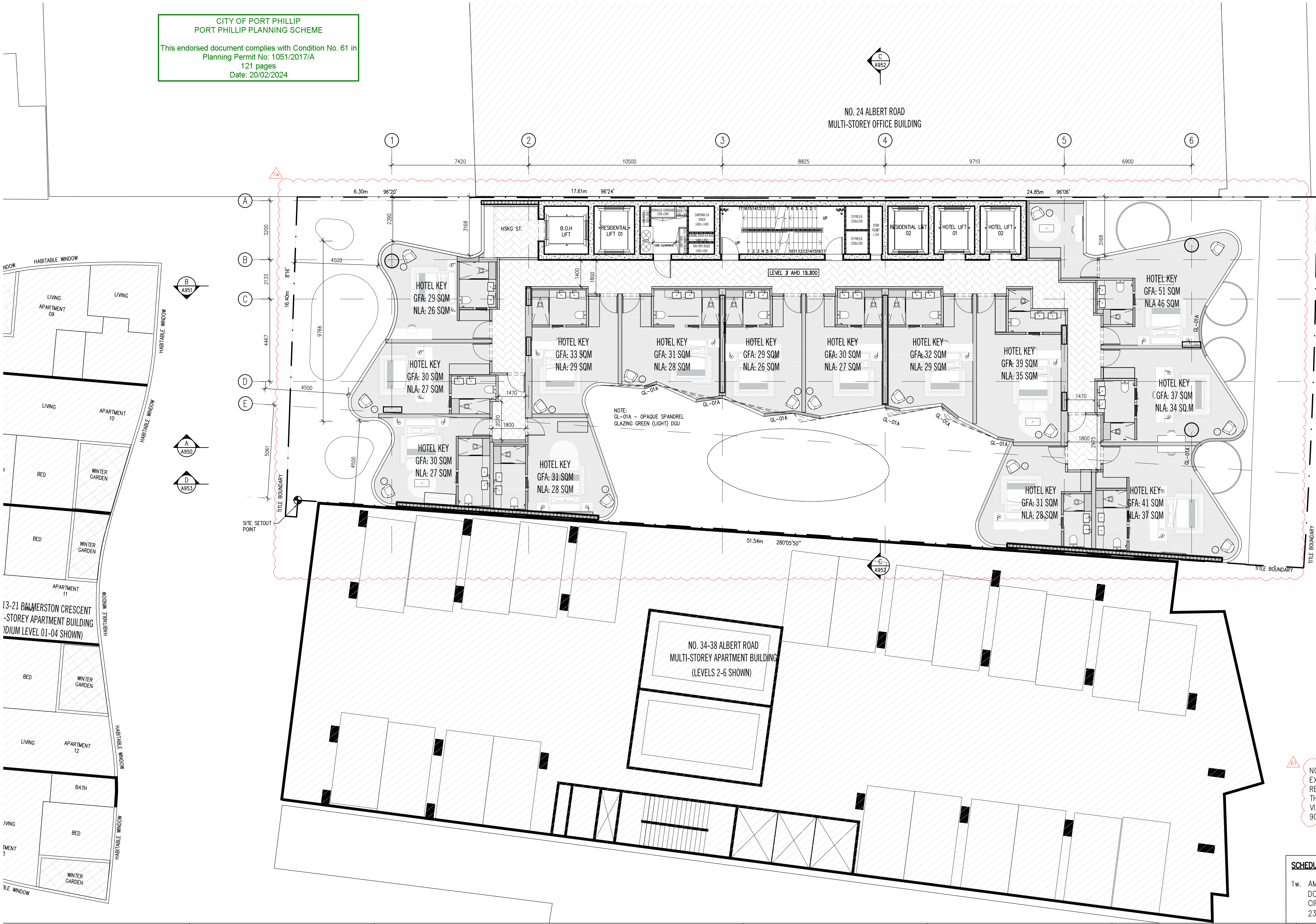

NOTE: ALL MATERIALS AND GLAZING USED ON ALL EXTERNAL WALLS ARE AS PER SPECIFIED IN REFLECTIVITY REPORT, AND MUST BE OF A TYPE THAT DOES NOT REFLECT MORE THAN 20% OF VISIBLE LIGHT, WHEN MEASURED AT AN ANGLE OF 90 DEGREES TO THE GLASS SURFACE.

SCHEDULE OF CHANGES:

- 1w. AMENDMENT MADE TO ADDRESS DOORWAYS/ROOMS/CORRIDORS WITH REDUCED CIRCULATION SPACES AS REQUIRED BY CONDITION 23 (DISABILITY ACCESS REPORT).

DATE	REVISION No.	REASON FOR ISSUE	DRAWN BY
12.12.2019	A	SATA VCAT ISSUE	JK
09.04.2020	B	SATA VCAT ISSUE	HO
10.09.2020	D	AGREEMENT PLANS	RK
08.03.2022	E	ISSUED FOR INFORMATION	PK
01.04.2022	F	ISSUED FOR TP AMENDMENT	PK
25.11.2022	G	ISSUED FOR INFORMATION	PK
16.12.2022	H	ISSUED FOR TP AMENDMENT	PK
25.07.2023	J	ISSUED FOR TP RFI	PK
30.10.2023	M	ISSUED FOR TP RFI	NO

Note - The drawings are to be viewed with regard to the scale at which the document has been issued and for the specific purpose of the issue. The information contained within is considered to be correct at the time of documentation.

As an uncontrolled document, Elenberg Fraser accepts no responsibility for alterations by persons once issued.

By accepting and utilizing any drawings or other data or any form of electronic media generated and provided by Elenberg Fraser the Client agrees not to use these drawings and data, in whole or in part, for any purpose or project other than the project which is the subject of this agreement.

The Client agrees to waive all claims against Elenberg Fraser resulting in any way or from any unauthorised changes or reuse of the drawings and data for any other project by anyone other than Elenberg Fraser.

In addition, the client agrees, to the fullest extent permitted by the law, to indemnify and hold Elenberg Fraser harmless from any damage, liability, or cost, including reasonable lawyer's fees and costs of defence, arising from any changes made by anyone other than Elenberg Fraser or from any reuse of the drawings and data without prior written consent of Elenberg Fraser.

By accepting and utilizing any drawings or other data on any form of electronic media generated and provided by Elenberg Fraser, the Client covenants and agrees that all such drawings and data are instruments of service of Elenberg Fraser, who shall be deemed the author of the drawings and data and shall retain all common law, statutory law and other rights, including copyrights and Intellectual property.

SCALE @A1 1:100 @A1  
**PRELIMINARY**  
**NOT FOR CONSTRUCTION**

Figure dimensions take precedence to scale readings. Verify all dimensions on site. Report any discrepancies to the Architect for decision before proceeding with the work.

Copyright ©

**ELENBERG FRASER**

LEVEL 3, 160 QUEEN STREET MELBOURNE VICTORIA 3000  
AUSTRALIA  
TEL +61 3 9600 2260 FAX +61 3 9600 2266  
MAIL@E-F.COM.AU WWW.E-F.COM.AU  
HBN 17 155 100 726

Project Title  
**28-32 ALBERT ROAD  
SOUTH MELBOURNE**

Client  
**M PROPERTY**

Drawing Title  
**GENERAL ARRANGEMENT PLAN  
LEVEL 03 - LEVEL 06**

Project Number  
**17016**  
Drawing Status  
**TP**

Drawing Number  
**A0103**  
Revision  
**M**



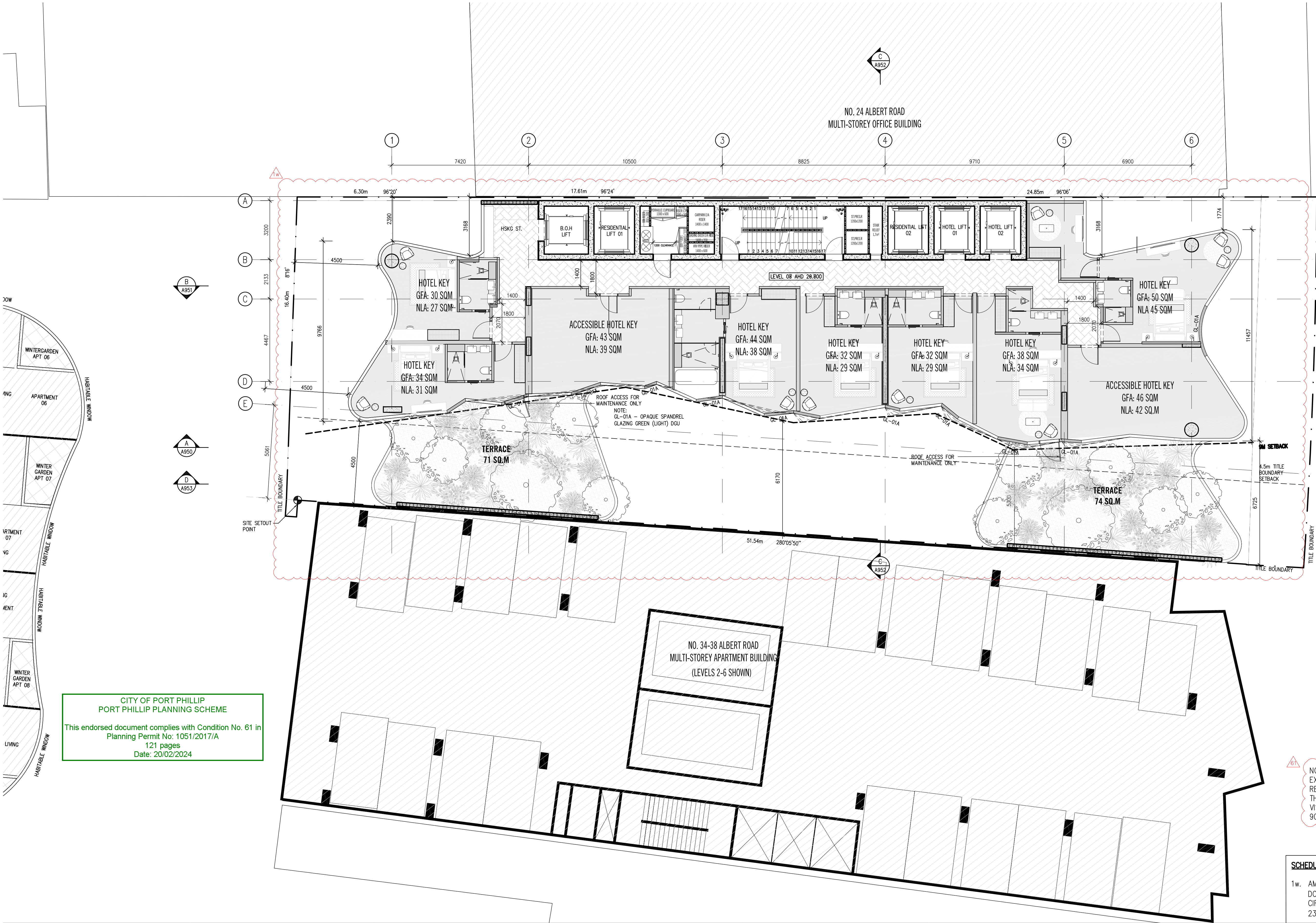

CITY OF PORT PHILLIP  
PORT PHILLIP PLANNING SCHEME  
This endorsed document complies with Condition No. 61 in  
Planning Permit No: 1051/2017/A  
121 pages  
Date: 20/02/2024

NOTE: ALL MATERIALS AND GLAZING USED ON ALL EXTERNAL WALLS ARE AS PER SPECIFIED IN REFLECTIVITY REPORT, AND MUST BE OF A TYPE THAT DOES NOT REFLECT MORE THAN 20% OF VISIBLE LIGHT, WHEN MEASURED AT AN ANGLE OF 90 DEGREES TO THE GLASS SURFACE.

SCHEDULE OF CHANGES:

- 1w. AMENDMENT MADE TO ADDRESS DOORWAYS/ROOMS/CORRIDORS WITH REDUCED CIRCULATION SPACES AS REQUIRED BY CONDITION 23 (DISABILITY ACCESS REPORT).

DATE	REVISION No.	REASON FOR ISSUE	DRAWN BY	DATE	REVISION No.	REASON FOR ISSUE	DRAWN BY
12.12.2019	A	SATA VCAT ISSUE	JK				
09.04.2020	B	SATA VCAT ISSUE	HO				
16.07.2020	C	SATA VCAT ISSUE	RK				
10.09.2020	D	AGREEMENT PLANS	RK				
08.03.2022	E	ISSUED FOR INFORMATION	PK				
07.04.2022	F	ISSUED FOR TP AMENDMENT	PK				
10.06.2022	G	ISSUED FOR MP 215.10	AM				
25.11.2022	H	ISSUED FOR INFORMATION	PK				
16.12.2022	I	ISSUED FOR TP ENDORSEMENT	PK				
25.07.2023	K	ISSUED FOR TP RFR	PK				
30.10.2023	M	ISSUED FOR TP RFR	NO				

Note - The drawings are to be viewed with regard to the scale at which the document has been issued and for the specific purpose of the issue. The information contained within is considered to be correct at the time of documentation.  
As an uncontrolled document, Elenberg Fraser accepts no responsibility for alterations by persons once issued.  
By accepting and utilizing any drawings or other data or any form of electronic media generated and provided by Elenberg Fraser the Client agrees not to use these drawings and data, in whole or in part, for any purpose or project other than the project which is the subject of this agreement.  
The Client agrees to waive all claims against Elenberg Fraser resulting in any way or from any unauthorised changes or reuse of the drawings and data for any other project by anyone other than Elenberg Fraser.  
In addition, the client agrees, to the fullest extent permitted by the law, to indemnify and hold Elenberg Fraser harmless from any damage, liability, or cost, including reasonable lawyer's fees and costs of defence, arising from any changes made by anyone other than Elenberg Fraser or from any reuse of the drawings and data without prior written consent of Elenberg Fraser.  
By accepting and utilizing any drawings or other data on any form of electronic media generated and provided by Elenberg Fraser, the Client covenants and agrees that all such drawings and data are Instruments of service of Elenberg Fraser, who shall be deemed the author of the drawings and data and shall retain all common law, statutory law and other rights, including copyrights and Intellectual property.

SCALE@A1 1:100 @A1  
PRELIMINARY  
NOT FOR CONSTRUCTION

Figure dimensions take precedence to scale readings. Verify all dimensions on site. Report any discrepancies to the Architect for decision before proceeding with the work.

Copyright ©

ELENBERG FRASER

LEVEL 3, 160 QUEEN STREET MELBOURNE VICTORIA 3000 AUSTRALIA  
TEL +61 3 9600 2260 FAX +61 3 9600 2266  
MAIL@E-F.COM.AU WWW.E-F.COM.AU  
ABN 57 555 588 726

Project Title  
28-32 ALBERT ROAD  
SOUTH MELBOURNE

Client  
M PROPERTY

Drawing Title  
GENERAL ARRANGEMENT PLAN  
LEVEL 07

Revision  
17016  
Drawing Status  
TP

Drawing Number  
A0107

Revision  
M

Nov 01, 2023 - 3:48pm





DATE	REVISION No.	REASON FOR ISSUE	DRAWN BY	DATE	REVISION No.	REASON FOR ISSUE	DRAWN BY
12.12.2019	A	SATA VCAT ISSUE	JK				
09.04.2020	B	SATA VCAT ISSUE	HO				
16.07.2020	C	SATA VCAT ISSUE	RK				
10.09.2020	D	AGREEMENT PLANS	RK				
08.03.2022	E	ISSUED FOR INFORMATION	PK				
07.04.2022	F	ISSUED FOR TP AMENDMENT	PK				
10.06.2022	G	ISSUED FOR MP 215 D0	AM				
25.11.2022	H	ISSUED FOR INFORMATION	PK				
16.12.2022	I	ISSUED FOR TP ENDORSEMENT	PK				
25.07.2023	K	ISSUED FOR TP RFR	PK				
30.10.2023	M	ISSUED FOR TP RFR	NO				

Note - The drawings are to be viewed with regard to the scale at which the document has been issued and for the specific purpose of the issue. The information contained within is considered to be correct at the time of documentation.

As an uncontrolled document, Elenberg Fraser accepts no responsibility for alterations by persons once issued.

By accepting and utilizing any drawings or other data or any form of electronic media generated and provided by Elenberg Fraser the Client agrees not to use these drawings and data, in whole or in part, for any purpose or project other than the project which is the subject of this agreement.

The Client agrees to waive all claims against Elenberg Fraser resulting in any way or from any unauthorised changes or reuse of the drawings and data for any other project by anyone other than Elenberg Fraser.

In addition, the client agrees, to the fullest extent permitted by the law, to indemnify and hold Elenberg Fraser harmless from any damage, liability, or cost, including reasonable lawyer's fees and costs of defence, arising from any changes made by anyone other than Elenberg Fraser or from any reuse of the drawings and data without prior written consent of Elenberg Fraser.

By accepting and utilizing any drawings or other data on any form of electronic media generated and provided by Elenberg Fraser, the Client covenants and agrees that all such drawings and data are Instruments of service of Elenberg Fraser, who shall be deemed the author of the drawings and data and shall retain all common law, statutory law and other rights, including copyrights and Intellectual property.

SCALE @A1 1:100 @A1

**PRELIMINARY**

**NOT FOR CONSTRUCTION**

Figure dimensions take precedence to scale readings. Verify all dimensions on site. Report any discrepancies to the Architect for decision before proceeding with the work.

Copyright ©

**ELENBERG FRASER**

LEVEL 3, 160 QUEEN STREET MELBOURNE VICTORIA 3000 AUSTRALIA

TEL +61 3 9600 2260 FAX +61 3 9600 2266

MAIL@E-F.COM.AU WWW.E-F.COM.AU

ABN 57 555 588 726

Project Title

**28-32 ALBERT ROAD**

**SOUTH MELBOURNE**

Client

**M PROPERTY**

Drawing Title

**GENERAL ARRANGEMENT PLAN**

**LEVEL 08 - LEVEL 09**

Project Number

**17016**

Drawing Status

**TP**

Drawing Number

**A0108**

Revision

**M**



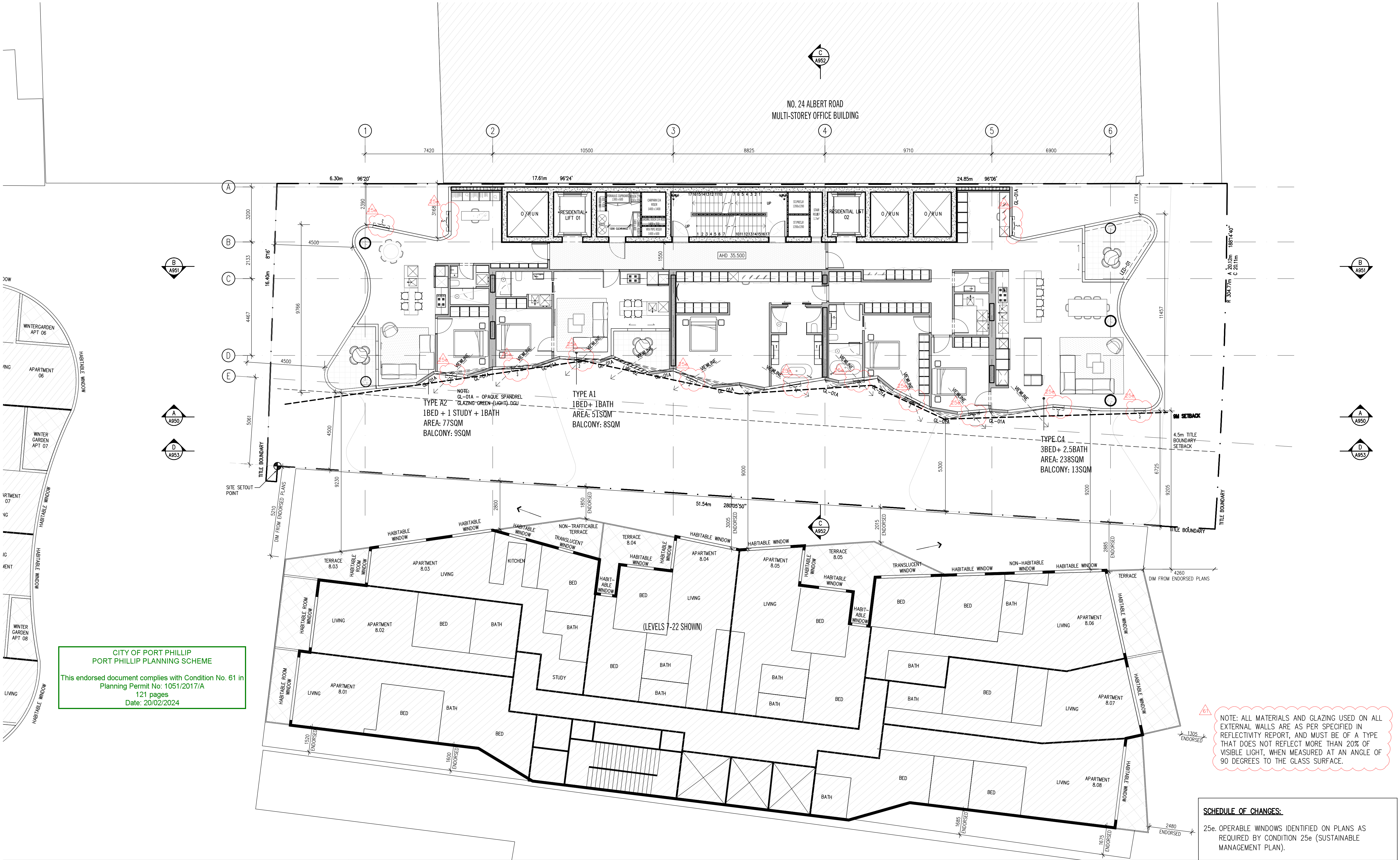

DATE	REVISION No.	REASON FOR ISSUE	DRAWN BY	DATE	REVISION No.	REASON FOR ISSUE	DRAWN BY
12.12.2019	A	SATA VICAT ISSUE	JK				
09.04.2020	B	SATA VICAT ISSUE	HO				
10.09.2020	D	AGREEMENT PLANS	RK				
08.03.2022	E	ISSUED FOR INFORMATION	PK				
07.04.2022	F	ISSUED FOR TP ENDORSEMENT	PK				
23.11.2022	G	ISSUED FOR INFORMATION	PK				
18.12.2022	H	ISSUED FOR TP ENDORSEMENT	PK				
25.07.2023	J	ISSUED FOR TP RFI	PK				
30.10.2023	M	ISSUED FOR TP RFI	NO				

Note - The drawings are to be viewed with regard to the scale at which the document has been issued and for the specific purpose of the issue. The information contained within is considered to be correct at the time of documentation.

As an uncontrolled document, Elenberg Fraser accepts no responsibility for alterations by persons once issued.

By accepting and utilizing any drawings or other data or any form of electronic media generated and provided by Elenberg Fraser the Client agrees not to use these drawings and data, in whole or in part, for any purpose or project other than the project which is the subject of this agreement.

The Client agrees to waive all claims against Elenberg Fraser resulting in any way or from any unauthorised changes or reuse of the drawings and data for any other project by anyone other than Elenberg Fraser.

In addition, the client agrees, to the fullest extent permitted by the law, to indemnify and hold Elenberg Fraser harmless from any damage, liability, or cost, including reasonable lawyer's fees and costs of defence, arising from any changes made by anyone other than Elenberg Fraser, or from any reuse of the drawings and data without prior written consent of Elenberg Fraser.

By accepting and utilizing any drawings or other data on any form of electronic media generated and provided by Elenberg Fraser, the Client covenants and agrees that all such drawings and data are instruments of service of Elenberg Fraser, who shall be deemed the author of the drawings and data and shall retain all common law, statutory law and other rights, including copyrights and Intellectual property.

SCALE @ A1 1:100 @ A1

**PRELIMINARY**

**NOT FOR CONSTRUCTION**

Figure dimensions take precedence to scale readings. Verify all dimensions on site. Report any discrepancies to the Architect for decision before proceeding with the work.

Copyright ©

**ELENBERG FRASER**

LEVEL 3, 160 QUEEN STREET MELBOURNE VICTORIA 3000 AUSTRALIA

TEL +61 3 9600 2260 FAX +61 3 9600 2266

MAIL@E-F.COM.AU WWW.E-F.COM.AU

ABN 57 155 108 726

Project Title

**28-32 ALBERT ROAD SOUTH MELBOURNE**

Client

**M PROPERTY**

Drawing Title

**GENERAL ARRANGEMENT PLAN LEVEL 10**

Project Number

**17016**

Drawing Status

**TP**

Drawing Number

**A0110**

Revision

**M**

Nov 01, 2023 - 3:51pm



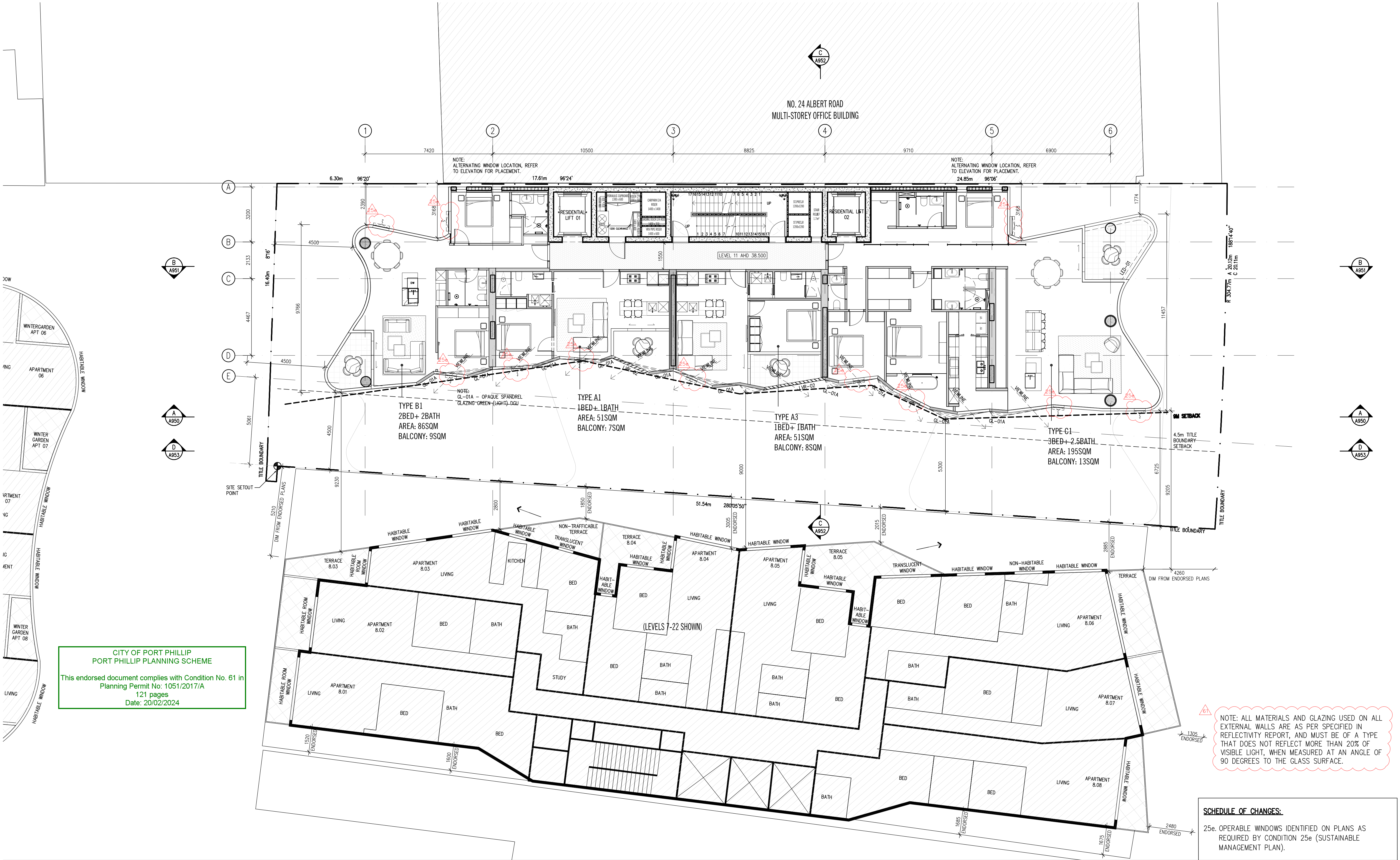

DATE	REVISION No.	REASON FOR ISSUE	DRAWN BY	DATE	REVISION No.	REASON FOR ISSUE	DRAWN BY
12.12.2019	A	SATA VCAT ISSUE	JK				
09.04.2020	B	SATA VCAT ISSUE	HO				
10.09.2020	D	AGREEMENT PLANS	RK				
08.03.2022	E	ISSUED FOR INFORMATION	PK				
07.04.2022	F	ISSUED FOR TP ENDORSEMENT	PK				
23.11.2022	G	ISSUED FOR INFORMATION	PK				
18.12.2022	H	ISSUED FOR TP ENDORSEMENT	PK				
21.07.2023	J	ISSUED FOR TP RFI	PK				
30.10.2023	M	ISSUED FOR TP RFI	NO				

NOTE: The drawings are to be viewed with regard to the scale at which the document has been issued and for the specific purpose of the issue. The information contained within is considered to be correct at the time of documentation.

As an uncontrolled document, Elenberg Fraser accepts no responsibility for alterations by persons once issued.

By accepting and utilizing any drawings or other data or any form of electronic media generated and provided by Elenberg Fraser the Client agrees not to use these drawings and data, in whole or in part, for any purpose or project other than the project which is the subject of this agreement.

The Client agrees to waive all claims against Elenberg Fraser resulting in any way or from any unauthorised changes or reuse of the drawings and data for any other project by anyone other than Elenberg Fraser.

In addition, the client agrees, to the fullest extent permitted by the law, to indemnify and hold Elenberg Fraser harmless from any damage, liability, or cost, including reasonable lawyer's fees and costs of defence, arising from any changes made by anyone other than Elenberg Fraser, or from any reuse of the drawings and data without prior written consent of Elenberg Fraser.

By accepting and utilizing any drawings or other data on any form of electronic media generated and provided by Elenberg Fraser, the Client covenants and agrees that all such drawings and data are instruments of service of Elenberg Fraser, who shall be deemed the author of the drawings and data and shall retain all common law, statutory law and other rights, including copyrights and Intellectual property.

SCALE@A1 1:100 @A1

**PRELIMINARY**

**NOT FOR CONSTRUCTION**

Figure dimensions take precedence to scale readings. Verify all dimensions on site. Report any discrepancies to the Architect for decision before proceeding with the work.

Copyright ©

**ELENBERG FRASER**

LEVEL 3, 160 QUEEN STREET MELBOURNE VICTORIA 3000 AUSTRALIA

TEL +61 3 9600 2260 FAX +61 3 9600 2266

MAIL@E-F.COM.AU WWW.E-F.COM.AU

ABN 57 555 588 726

Project Title

**28-32 ALBERT ROAD SOUTH MELBOURNE**

Client

**M PROPERTY**

Drawing Title

**GENERAL ARRANGEMENT PLAN LEVEL 11**

Project Number

**17016**

Drawing Status

**TP**

Drawing Number

**A0111**

Revision

**M**

Nov 01, 2023 - 3:53pm



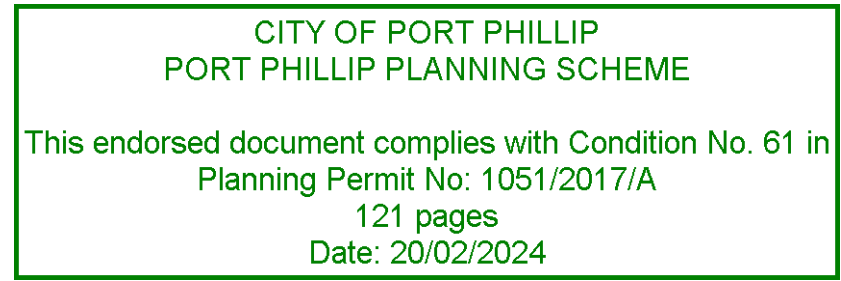

Note: The drawings are to be viewed with regard to the scale at which the document has been issued and for the specific purpose of the issue. The information contained within is considered to be correct at the time of documentation.

As an uncontrolled document, Elenberg Fraser accepts no responsibility for alterations by persons once issued.

By accepting and utilizing any drawings or other data or any form of electronic media generated and provided by Elenberg Fraser the Client agrees not to use these drawings and data. In whole or in part, for any purpose or project other than the project which is the subject of this agreement.

The Client agrees to waive all claims against Elenberg Fraser resulting in any way from or any unauthorised changes or reuse of the drawings and data for any other project by anyone other than Elenberg Fraser.

In addition, the Client agrees, to the fullest extent permitted by the law, to indemnify and hold Elenberg Fraser harmless from any damage, liability, or cost, including reasonable lawyer's fees and costs, incurred by Elenberg Fraser as a result of the Client's use of the drawings and data without prior written consent of Elenberg Fraser.

By accepting and utilizing any drawings or other data or any form of electronic media generated and provided by Elenberg Fraser, the Client covenants and agrees that all such drawings and data are instruments of service of Elenberg Fraser, who shall be deemed the author of the drawings and data and shall retain all common law, statutory law and other rights, including copyrights and intellectual property.

Project Title <b>28-32 ALBERT ROAD SOUTH MELBOURNE</b>	Drawing Title <b>GENERAL ARRANGEMENT PLAN LEVEL 12 - LEVEL 14</b>	
Client <b>M PROPERTY</b>	Project Number <b>17016</b>	Drawing Number <b>A0112</b>
	Drawing Status <b>TP</b>	Revision <b>M</b>



CITY OF PORT PHILLIP  
PORT PHILLIP PLANNING SCHEME

This endorsed document complies with Condition No. 61 in  
Planning Permit No: 1051/2017/A  
121 pages  
Date: 20/02/2024

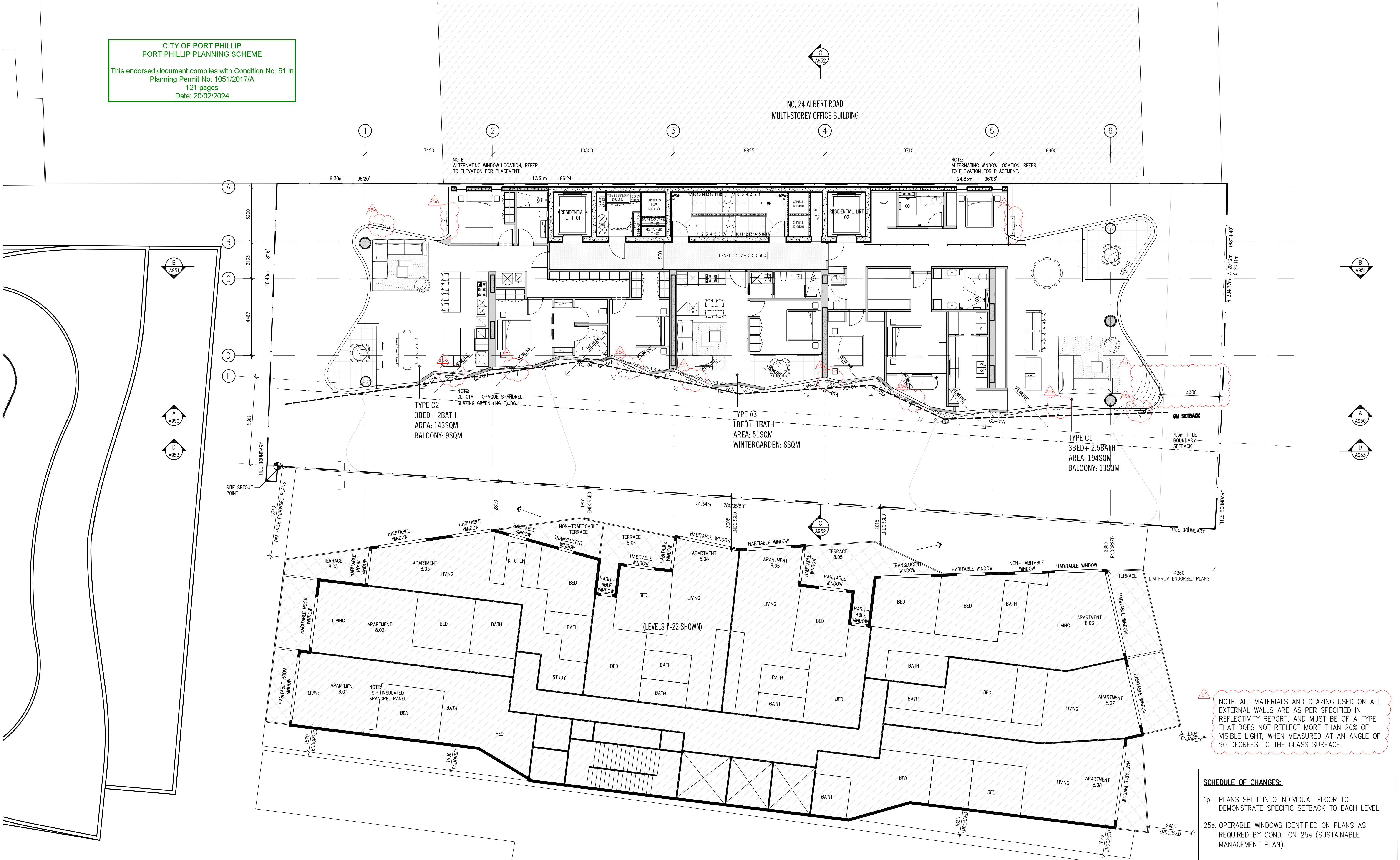

DATE	REVISION No.	REASON FOR ISSUE	DRAWN BY	DATE	REVISION No.	REASON FOR ISSUE	DRAWN BY
12.12.2019	A	SATA VICAT ISSUE	JK				
09.04.2020	B	SATA VICAT ISSUE	HO				
10.09.2020	D	AGREEMENT PLANS	RK				
08.03.2022	E	ISSUED FOR INFORMATION	PK				
01.04.2022	F	ISSUED FOR TP ENDORSEMENT	PK				
23.11.2022	G	ISSUED FOR INFORMATION	PK				
18.12.2022	H	ISSUED FOR TP ENDORSEMENT	PK				
25.07.2023	J	ISSUED FOR TP RFI	PK				
30.10.2023	M	ISSUED FOR TP RFI	NO				

Note: The drawings are to be viewed with regard to the scale at which the document has been issued and for the specific purpose of the issue. The information contained within is considered to be correct at the time of documentation.

As an uncontrolled document, Elenberg Fraser accepts no responsibility for alterations by persons once issued.

By accepting and utilizing any drawings or other data or any form of electronic media generated and provided by Elenberg Fraser the Client agrees not to use these drawings and data, in whole or in part, for any purpose or project other than the project which is the subject of this agreement.

The Client agrees to waive all claims against Elenberg Fraser resulting in any way or from any unauthorised changes or reuse of the drawings and data for any other project by anyone other than Elenberg Fraser.

In addition, the client agrees, to the fullest extent permitted by the law, to indemnify and hold Elenberg Fraser harmless from any damage, liability, or cost, including reasonable lawyer's fees and costs of defence, arising from any changes made by anyone other than Elenberg Fraser, or from any reuse of the drawings and data without prior written consent of Elenberg Fraser.

By accepting and utilizing any drawings or other data on any form of electronic media generated and provided by Elenberg Fraser, the Client covenants and agrees that all such drawings and data are instruments of service of Elenberg Fraser, who shall be deemed the author of the drawings and data and shall retain all common law, statutory law and other rights, including copyrights and Intellectual property.

SCALE@A1 1:100 @A1  
**PRELIMINARY**  
**NOT FOR CONSTRUCTION**

Figure dimensions take precedence to scale readings. Verify all dimensions on site.  
Report any discrepancies to the Architect for decision before proceeding with the work.

Copyright ©

**ELENBERG FRASER**

LEVEL 3, 160 QUEEN STREET MELBOURNE VICTORIA 3000  
AUSTRALIA  
TEL +61 3 9600 2260 FAX +61 3 9600 2266  
MAIL@E-F.COM.AU WWW.E-F.COM.AU  
ABN 57 555 588 726

Project Title  
**28-32 ALBERT ROAD  
SOUTH MELBOURNE**

Client  
**M PROPERTY**

Drawing Title  
**GENERAL ARRANGEMENT PLAN  
LEVEL 15**

Project Number  
**17016**  
Drawing Status  
**TP**

Drawing Number  
**A0115**  
Revision  
**M**

Nov 01, 2023 - 3:59pm



CITY OF PORT PHILLIP  
PORT PHILLIP PLANNING SCHEME

This endorsed document complies with Condition No. 61 in  
Planning Permit No: 1051/2017/A  
121 pages  
Date: 20/02/2024

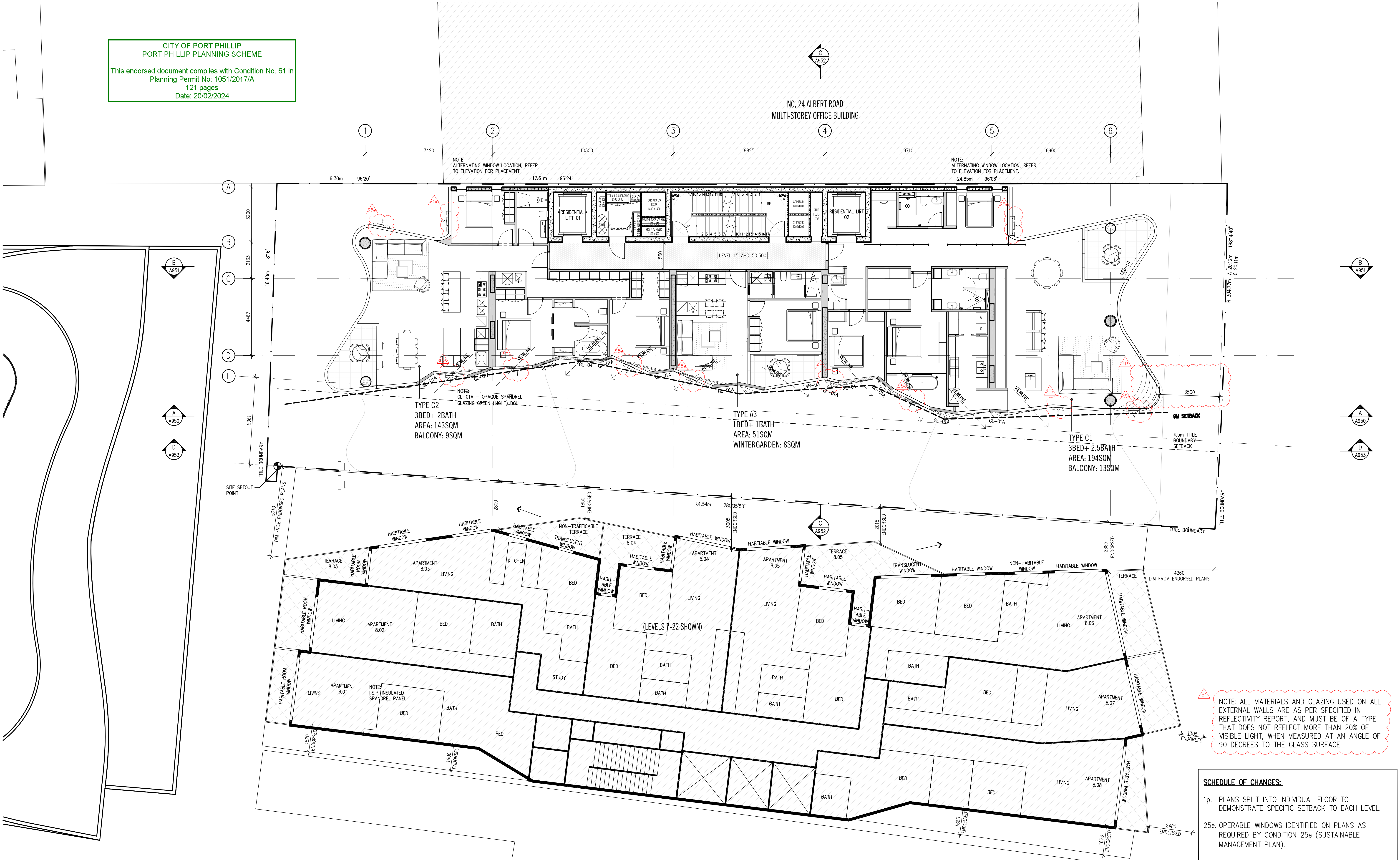

NOTE: ALL MATERIALS AND GLAZING USED ON ALL EXTERNAL WALLS ARE AS PER SPECIFIED IN REFLECTIVITY REPORT, AND MUST BE OF A TYPE THAT DOES NOT REFLECT MORE THAN 20% OF VISIBLE LIGHT, WHEN MEASURED AT AN ANGLE OF 90 DEGREES TO THE GLASS SURFACE.

SCHEDULE OF CHANGES:

- 1p. PLANS SPLIT INTO INDIVIDUAL FLOOR TO DEMONSTRATE SPECIFIC SETBACK TO EACH LEVEL.
- 25e. OPERABLE WINDOWS IDENTIFIED ON PLANS AS REQUIRED BY CONDITION 25e (SUSTAINABLE MANAGEMENT PLAN).

DATE	REVISION No.	REASON FOR ISSUE	DRAWN BY	DATE	REVISION No.	REASON FOR ISSUE	DRAWN BY
12.12.2019	A	SATA VICAT ISSUE	JK				
09.04.2020	B	SATA VICAT ISSUE	HO				
10.09.2020	D	AGREEMENT PLANS	RK				
08.03.2022	E	ISSUED FOR INFORMATION	PK				
01.04.2022	F	ISSUED FOR TP ENDORSEMENT	PK				
23.11.2022	G	ISSUED FOR INFORMATION	PK				
18.12.2022	H	ISSUED FOR TP ENDORSEMENT	PK				
25.07.2023	J	ISSUED FOR TP RFI	PK				
30.10.2023	M	ISSUED FOR TP RFI	NO				

Note - The drawings are to be viewed with regard to the scale at which the document has been issued and for the specific purpose of the issue. The information contained within is considered to be correct at the time of documentation.

As an uncontrolled document, Elenberg Fraser accepts no responsibility for alterations by persons once issued.

By accepting and utilizing any drawings or other data or any form of electronic media generated and provided by Elenberg Fraser the Client agrees not to use these drawings and data, in whole or in part, for any purpose or project other than the project which is the subject of this agreement.

The Client agrees to waive all claims against Elenberg Fraser resulting in any way or from any unauthorised changes or reuse of the drawings and data for any other project by anyone other than Elenberg Fraser.

In addition, the client agrees, to the fullest extent permitted by the law, to indemnify and hold Elenberg Fraser harmless from any damage, liability, or cost, including reasonable lawyer's fees and costs of defence, arising from any changes made by anyone other than Elenberg Fraser, or from any reuse of the drawings and data without prior written consent of Elenberg Fraser.

By accepting and utilizing any drawings or other data on any form of electronic media generated and provided by Elenberg Fraser, the Client covenants and agrees that all such drawings and data are instruments of service of Elenberg Fraser, who shall be deemed the author of the drawings and data and shall retain all common law, statutory law and other rights, including copyrights and Intellectual property.

SCALE@A1 1:100 @A1  
**PRELIMINARY**  
**NOT FOR CONSTRUCTION**

**ELENBERG FRASER**

LEVEL 3, 160 QUEEN STREET MELBOURNE VICTORIA 3000 AUSTRALIA  
TEL +61 3 9600 2260 FAX +61 3 9600 2266  
MAIL@E-F.COM.AU WWW.E-F.COM.AU  
ABN 57 555 588 726

Project Title  
**28-32 ALBERT ROAD  
SOUTH MELBOURNE**

Client  
**M PROPERTY**

Drawing Title  
**GENERAL ARRANGEMENT PLAN  
LEVEL 16**

Project Number  
**17016**

Drawing Status  
**TP**

Drawing Number  
**A0116**

Revision  
**M**



CITY OF PORT PHILLIP  
PORT PHILLIP PLANNING SCHEME

This endorsed document complies with Condition No. 61 in  
Planning Permit No: 1051/2017/A  
121 pages  
Date: 20/02/2024



NOTE: ALL MATERIALS AND GLAZING USED ON ALL EXTERNAL WALLS ARE AS PER SPECIFIED IN REFLECTIVITY REPORT, AND MUST BE OF A TYPE THAT DOES NOT REFLECT MORE THAN 20% OF VISIBLE LIGHT, WHEN MEASURED AT AN ANGLE OF 90 DEGREES TO THE GLASS SURFACE.

SCHEDULE OF CHANGES:

- 1p. PLANS SPLIT INTO INDIVIDUAL FLOOR TO DEMONSTRATE SPECIFIC SETBACK TO EACH LEVEL.
- 25e. OPERABLE WINDOWS IDENTIFIED ON PLANS AS REQUIRED BY CONDITION 25e (SUSTAINABLE MANAGEMENT PLAN).

DATE	REVISION No.	REASON FOR ISSUE	DRAWN BY	DATE	REVISION No.	REASON FOR ISSUE	DRAWN BY
12.12.2019	A	SATA VICAT ISSUE	JK				
09.04.2020	B	SATA VICAT ISSUE	HO				
10.09.2020	D	AGREEMENT PLANS	RK				
08.03.2022	E	ISSUED FOR INFORMATION	PK				
01.04.2022	F	ISSUED FOR TP ENDORSEMENT	PK				
23.11.2022	G	ISSUED FOR INFORMATION	PK				
16.12.2022	H	ISSUED FOR TP ENDORSEMENT	PK				
25.07.2023	J	ISSUED FOR TP RFI	PK				
30.10.2023	M	ISSUED FOR TP RFI	NO				

Note: The drawings are to be viewed with regard to the scale at which the document has been issued and for the specific purpose of the issue. The information contained within is considered to be correct at the time of documentation.

As an uncontrolled document, Elenberg Fraser accepts no responsibility for alterations by persons once issued.

By accepting and utilizing any drawings or other data or any form of electronic media generated and provided by Elenberg Fraser the Client agrees not to use these drawings and data, in whole or in part, for any purpose or project other than the project which is the subject of this agreement.

The Client agrees to waive all claims against Elenberg Fraser resulting in any way or from any unauthorised changes or reuse of the drawings and data for any other project by anyone other than Elenberg Fraser.

In addition, the client agrees, to the fullest extent permitted by the law, to indemnify and hold Elenberg Fraser harmless from any damage, liability, or cost, including reasonable lawyer's fees and costs of defence, arising from any changes made by anyone other than Elenberg Fraser, or from any reuse of the drawings and data without prior written consent of Elenberg Fraser.

By accepting and utilizing any drawings or other data on any form of electronic media generated and provided by Elenberg Fraser, the Client covenants and agrees that all such drawings and data are instruments of service of Elenberg Fraser, who shall be deemed the author of the drawings and data and shall retain all common law, statutory law and other rights, including copyrights and Intellectual property.

SCALE@A1 1:100 @A1  
PRELIMINARY  
NOT FOR CONSTRUCTION

Figure dimensions take precedence to scale readings. Verify all dimensions on site. Report any discrepancies to the Architect for decision before proceeding with the work.

Copyright ©

ELENBERG FRASER

LEVEL 3, 160 QUEEN STREET MELBOURNE VICTORIA 3000  
AUSTRALIA  
TEL +61 3 9600 2260 FAX +61 3 9600 2266  
MAIL@E-F.COM.AU WWW.E-F.COM.AU  
ABN 57 555 588 726

Project Title  
28-32 ALBERT ROAD  
SOUTH MELBOURNE

Client  
M PROPERTY

Drawing Title  
GENERAL ARRANGEMENT PLAN  
LEVEL 17

Project Number  
17016  
Drawing Status  
TP

Drawing Number  
A0117  
Revision  
M



CITY OF PORT PHILLIP  
PORT PHILLIP PLANNING SCHEME

This endorsed document complies with Condition No. 61 in  
Planning Permit No: 1051/2017/A  
121 pages  
Date: 20/02/2024



DATE	REVISION No.	REASON FOR ISSUE	DRAWN BY	DATE	REVISION No.	REASON FOR ISSUE	DRAWN BY
12.12.2019	A	SATA VICAT ISSUE	JK				
09.04.2020	B	SATA VICAT ISSUE	HO				
10.09.2020	D	AGREEMENT PLANS	RK				
08.03.2022	E	ISSUED FOR INFORMATION	PK				
01.04.2022	F	ISSUED FOR TP ENDORSEMENT	PK				
23.11.2022	G	ISSUED FOR INFORMATION	PK				
18.12.2022	H	ISSUED FOR TP ENDORSEMENT	PK				
25.07.2023	J	ISSUED FOR TP RFI	PK				
30.10.2023	M	ISSUED FOR TP RFI	NO				

Note - The drawings are to be viewed with regard to the scale at which the document has been issued and for the specific purpose of the issue. The information contained within is considered to be correct at the time of documentation.

As an uncontrolled document, Elenberg Fraser accepts no responsibility for alterations by persons once issued.

By accepting and utilizing any drawings or other data or any form of electronic media generated and provided by Elenberg Fraser the Client agrees not to use these drawings and data, in whole or in part, for any purpose or project other than the project which is the subject of this agreement.

The Client agrees to waive all claims against Elenberg Fraser resulting in any way or from any unauthorised changes or reuse of the drawings and data for any other project by anyone other than Elenberg Fraser.

In addition, the client agrees, to the fullest extent permitted by the law, to indemnify and hold Elenberg Fraser harmless from any damage, liability, or cost, including reasonable lawyer's fees and costs of defence, arising from any changes made by anyone other than Elenberg Fraser, or from any reuse of the drawings and data without prior written consent of Elenberg Fraser.

By accepting and utilizing any drawings or other data on any form of electronic media generated and provided by Elenberg Fraser, the Client covenants and agrees that all such drawings and data are instruments of service of Elenberg Fraser, who shall be deemed the author of the drawings and data and shall retain all common law, statutory law and other rights, including copyrights and Intellectual property.

SCALE@A1 1:100 @A1  
**PRELIMINARY**  
**NOT FOR CONSTRUCTION**

Figure dimensions take precedence to scale readings. Verify all dimensions on site.  
Report any discrepancies to the Architect for decision before proceeding with the work.

Copyright ©

**ELENBERG FRASER**

LEVEL 3, 160 QUEEN STREET MELBOURNE VICTORIA 3000  
AUSTRALIA  
TEL +61 3 9600 2260 FAX +61 3 9600 2266  
MAIL@E-F.COM.AU WWW.E-F.COM.AU  
ABN 57 555 588 726

Project Title  
**28-32 ALBERT ROAD  
SOUTH MELBOURNE**

Client  
**M PROPERTY**

Drawing Title  
**GENERAL ARRANGEMENT PLAN  
LEVEL 18**

Project Number  
**17016**  
Drawing Status  
**TP**

Drawing Number  
**A0118**  
Revision  
**M**

Nov 01, 2023 - 4:03pm



CITY OF PORT PHILLIP  
PORT PHILLIP PLANNING SCHEME

This endorsed document complies with Condition No. 61 in  
Planning Permit No: 1051/2017/A  
121 pages  
Date: 20/02/2024

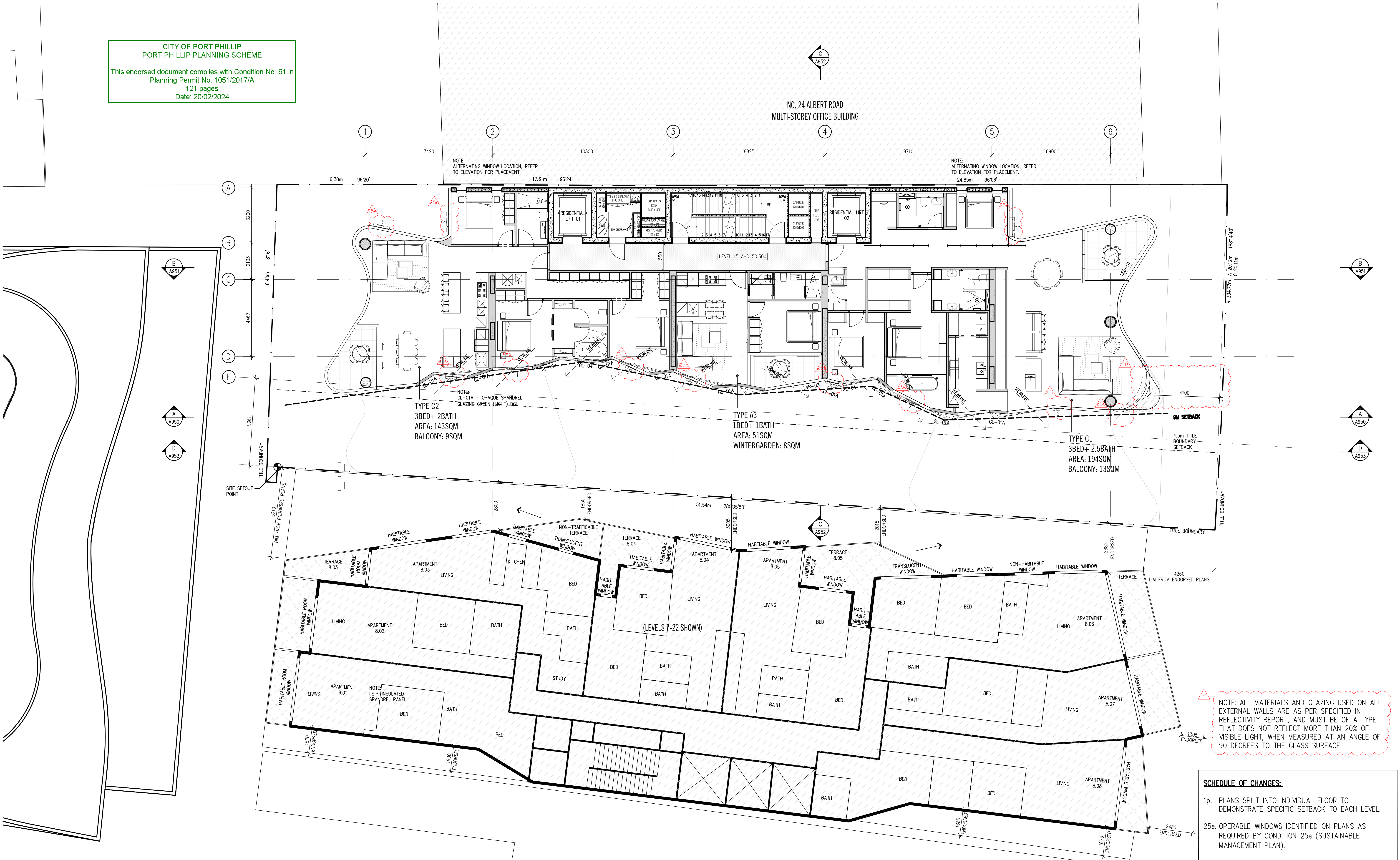

DATE	REVISION No.	REASON FOR ISSUE	DRAWN BY	DATE	REVISION No.	REASON FOR ISSUE	DRAWN BY
12.12.2019	A	SATA VICAT ISSUE	JK				
09.04.2020	B	SATA VICAT ISSUE	HO				
10.09.2020	D	AGREEMENT PLANS	RK				
08.03.2022	E	ISSUED FOR INFORMATION	PK				
01.04.2022	F	ISSUED FOR TP ENDORSEMENT	PK				
23.11.2022	G	ISSUED FOR INFORMATION	PK				
18.12.2022	H	ISSUED FOR TP ENDORSEMENT	PK				
25.07.2023	J	ISSUED FOR TP RFI	PK				
30.10.2023	M	ISSUED FOR TP RFI	NO				

Note - The drawings are to be viewed with regard to the scale at which the document has been issued and for the specific purpose of the issue. The information contained within is considered to be correct at the time of documentation.

As an uncontrolled document, Elenberg Fraser accepts no responsibility for alterations by persons once issued.

By accepting and utilizing any drawings or other data or any form of electronic media generated and provided by Elenberg Fraser the Client agrees not to use these drawings and data, in whole or in part, for any purpose or project other than the project which is the subject of this agreement.

The Client agrees to waive all claims against Elenberg Fraser resulting in any way or from any unauthorised changes or reuse of the drawings and data for any other project by anyone other than Elenberg Fraser.

In addition, the client agrees, to the fullest extent permitted by the law, to indemnify and hold Elenberg Fraser harmless from any damage, liability, or cost, including reasonable lawyer's fees and costs of defence, arising from any changes made by anyone other than Elenberg Fraser, or from any reuse of the drawings and data without prior written consent of Elenberg Fraser.

By accepting and utilizing any drawings or other data on any form of electronic media generated and provided by Elenberg Fraser, the Client covenants and agrees that all such drawings and data are instruments of service of Elenberg Fraser, who shall be deemed the author of the drawings and data and shall retain all common law, statutory law and other rights, including copyrights and Intellectual property.

SCALE@A1 1:100 @A1  
**PRELIMINARY**  
**NOT FOR CONSTRUCTION**

Figure dimensions take precedence to scale readings. Verify all dimensions on site.  
Report any discrepancies to the Architect for decision before proceeding with the work.

Copyright ©

**ELENBERG FRASER**

LEVEL 3, 160 QUEEN STREET MELBOURNE VICTORIA 3000  
AUSTRALIA  
TEL +61 3 9600 2260 FAX +61 3 9600 2266  
MAIL@E-F.COM.AU WWW.E-F.COM.AU  
ABN 57 155 108 726

Project Title  
**28-32 ALBERT ROAD  
SOUTH MELBOURNE**

Client  
**M PROPERTY**

Drawing Title  
**GENERAL ARRANGEMENT PLAN  
LEVEL 19**

Project Number  
**17016**  
Drawing Status  
**TP**

Drawing Number  
**A0119**  
Revision  
**M**

Nov 01, 2023 - 4:04pm



CITY OF PORT PHILLIP  
PORT PHILLIP PLANNING SCHEME

This endorsed document complies with Condition No. 61 in  
Planning Permit No: 1051/2017/A  
121 pages  
Date: 20/02/2024



NOTE: ALL MATERIALS AND GLAZING USED ON ALL EXTERNAL WALLS ARE AS PER SPECIFIED IN REFLECTIVITY REPORT, AND MUST BE OF A TYPE THAT DOES NOT REFLECT MORE THAN 20% OF VISIBLE LIGHT, WHEN MEASURED AT AN ANGLE OF 90 DEGREES TO THE GLASS SURFACE.

SCHEDULE OF CHANGES:

- 1p. PLANS SPLIT INTO INDIVIDUAL FLOOR TO DEMONSTRATE SPECIFIC SETBACK TO EACH LEVEL.
- 25e. OPERABLE WINDOWS IDENTIFIED ON PLANS AS REQUIRED BY CONDITION 25e (SUSTAINABLE MANAGEMENT PLAN).

DATE	REVISION No.	REASON FOR ISSUE	DRAWN BY	DATE	REVISION No.	REASON FOR ISSUE	DRAWN BY
12.12.2019	A	SATA VICAT ISSUE	JK				
09.04.2020	B	SATA VICAT ISSUE	HO				
10.09.2020	D	AGREEMENT PLANS	RK				
08.03.2022	E	ISSUED FOR INFORMATION	PK				
01.04.2022	F	ISSUED FOR TP ENDORSEMENT	PK				
23.11.2022	G	ISSUED FOR INFORMATION	PK				
18.12.2022	H	ISSUED FOR TP ENDORSEMENT	PK				
25.07.2023	J	ISSUED FOR TP RFI	PK				
30.10.2023	M	ISSUED FOR TP RFI	NO				

Note - The drawings are to be viewed with regard to the scale at which the document has been issued and for the specific purpose of the issue. The information contained within is considered to be correct at the time of documentation.

As an uncontrolled document, Elenberg Fraser accepts no responsibility for alterations by persons once issued.

By accepting and utilizing any drawings or other data or any form of electronic media generated and provided by Elenberg Fraser the Client agrees not to use these drawings and data, in whole or in part, for any purpose or project other than the project which is the subject of this agreement.

The Client agrees to waive all claims against Elenberg Fraser resulting in any way or from any unauthorised changes or reuse of the drawings and data for any other project by anyone other than Elenberg Fraser.

In addition, the client agrees, to the fullest extent permitted by the law, to indemnify and hold Elenberg Fraser harmless from any damage, liability, or cost, including reasonable lawyer's fees and costs of defence, arising from any changes made by anyone other than Elenberg Fraser, or from any reuse of the drawings and data without prior written consent of Elenberg Fraser.

By accepting and utilizing any drawings or other data on any form of electronic media generated and provided by Elenberg Fraser, the Client covenants and agrees that all such drawings and data are instruments of service of Elenberg Fraser, who shall be deemed the author of the drawings and data and shall retain all common law, statutory law and other rights, including copyrights and Intellectual property.

SCALE@A1 1:100 @A1  
**PRELIMINARY**  
**NOT FOR CONSTRUCTION**

Figure dimensions take precedence to scale readings. Verify all dimensions on site.  
Report any discrepancies to the Architect for decision before proceeding with the work.

Copyright ©

**ELENBERG FRASER**

LEVEL 3, 160 QUEEN STREET MELBOURNE VICTORIA 3000  
AUSTRALIA  
TEL +61 3 9600 2260 FAX +61 3 9600 2266  
MAIL@E-F.COM.AU WWW.E-F.COM.AU  
ABN 57 155 108 726

Project Title  
**28-32 ALBERT ROAD  
SOUTH MELBOURNE**

Client  
**M PROPERTY**

Drawing Title  
**GENERAL ARRANGEMENT PLAN  
LEVEL 20**

Project Number  
**17016**  
Drawing Status  
**TP**

Drawing Number  
**A0120**  
Revision  
**M**

Nov 01, 2023 - 4:06pm



CITY OF PORT PHILLIP  
PORT PHILLIP PLANNING SCHEME

This endorsed document complies with Condition No. 61 in  
Planning Permit No: 1051/2017/A  
121 pages  
Date: 20/02/2024

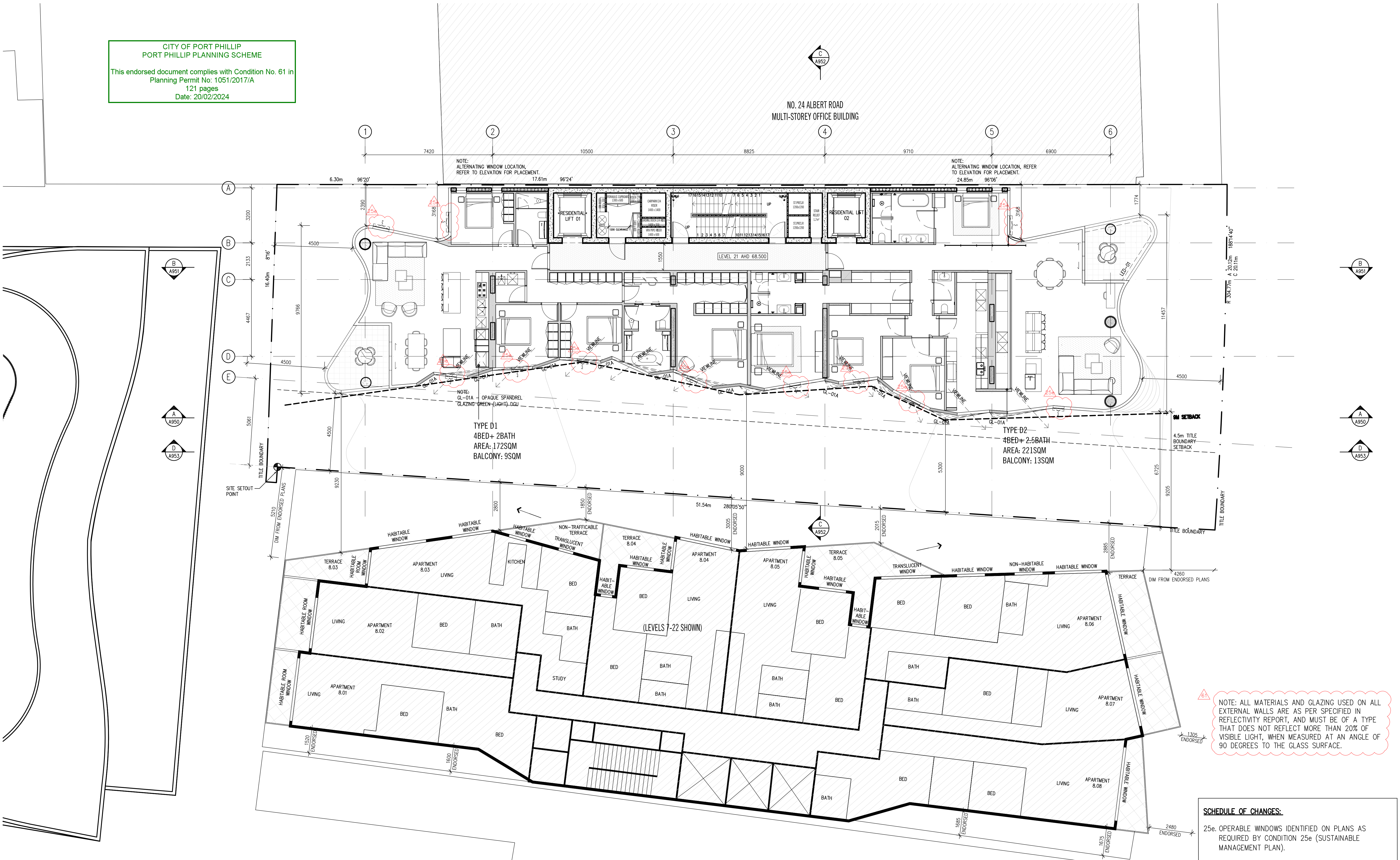

DATE	REVISION No.	REASON FOR ISSUE	DRAWN BY	DATE	REVISION No.	REASON FOR ISSUE	DRAWN BY
12.12.2019	A	SATA VICAT ISSUE	JK				
09.04.2020	B	SATA VICAT ISSUE	HO				
10.09.2020	D	AGREEMENT PLANS	RK				
08.03.2022	E	ISSUED FOR INFORMATION	PK				
01.04.2022	F	ISSUED FOR TP ENDORSEMENT	PK				
23.11.2022	G	ISSUED FOR INFORMATION	PK				
16.12.2022	H	ISSUED FOR TP ENDORSEMENT	PK				
25.07.2023	J	ISSUED FOR TP RFI	PK				
30.10.2023	M	ISSUED FOR TP RFI	NO				

Note - The drawings are to be viewed with regard to the scale at which the document has been issued and for the specific purpose of the issue. The information contained within is considered to be correct at the time of documentation.

As an uncontrolled document, Elenberg Fraser accepts no responsibility for alterations by persons once issued.

By accepting and utilizing any drawings or other data or any form of electronic media generated and provided by Elenberg Fraser the Client agrees not to use these drawings and data, in whole or in part, for any purpose or project other than the project which is the subject of this agreement.

The Client agrees to waive all claims against Elenberg Fraser resulting in any way or from any unauthorised changes or reuse of the drawings and data for any other project by anyone other than Elenberg Fraser.

In addition, the client agrees, to the fullest extent permitted by the law, to indemnify and hold Elenberg Fraser harmless from any damage, liability, or cost, including reasonable lawyer's fees and costs of defence, arising from any changes made by anyone other than Elenberg Fraser, or from any reuse of the drawings and data without prior written consent of Elenberg Fraser.

By accepting and utilizing any drawings or other data on any form of electronic media generated and provided by Elenberg Fraser, the Client covenants and agrees that all such drawings and data are instruments of service of Elenberg Fraser, who shall be deemed the author of the drawings and data and shall retain all common law, statutory law and other rights, including copyrights and Intellectual property.

SCALE@A1 1:100 @A1  
**PRELIMINARY**  
**NOT FOR CONSTRUCTION**

Figure dimensions take precedence to scale readings. Verify all dimensions on site.  
Report any discrepancies to the Architect for decision before proceeding with the work.

Copyright ©

**ELENBERG FRASER**

LEVEL 3, 160 QUEEN STREET MELBOURNE VICTORIA 3000  
AUSTRALIA  
TEL +61 3 9600 2260 FAX +61 3 9600 2266  
MAIL@E-F.COM.AU WWW.E-F.COM.AU  
ABN 57 555 588 726

Project Title  
**28-32 ALBERT ROAD  
SOUTH MELBOURNE**

Client  
**M PROPERTY**

**SCHEDULE OF CHANGES:**

25e. OPERABLE WINDOWS IDENTIFIED ON PLANS AS  
REQUIRED BY CONDITION 25e (SUSTAINABLE  
MANAGEMENT PLAN).

Drawing Title  
**GENERAL ARRANGEMENT PLAN  
LEVEL 21 - LEVEL 22**

Project Number  
**17016**  
Drawing Status  
**TP**

Drawing Number  
**A0121**  
Revision  
**M**



CITY OF PORT PHILLIP  
PORT PHILLIP PLANNING SCHEME

This endorsed document complies with Condition No. 61 in  
Planning Permit No: 1051/2017/A  
121 pages  
Date: 20/02/2024

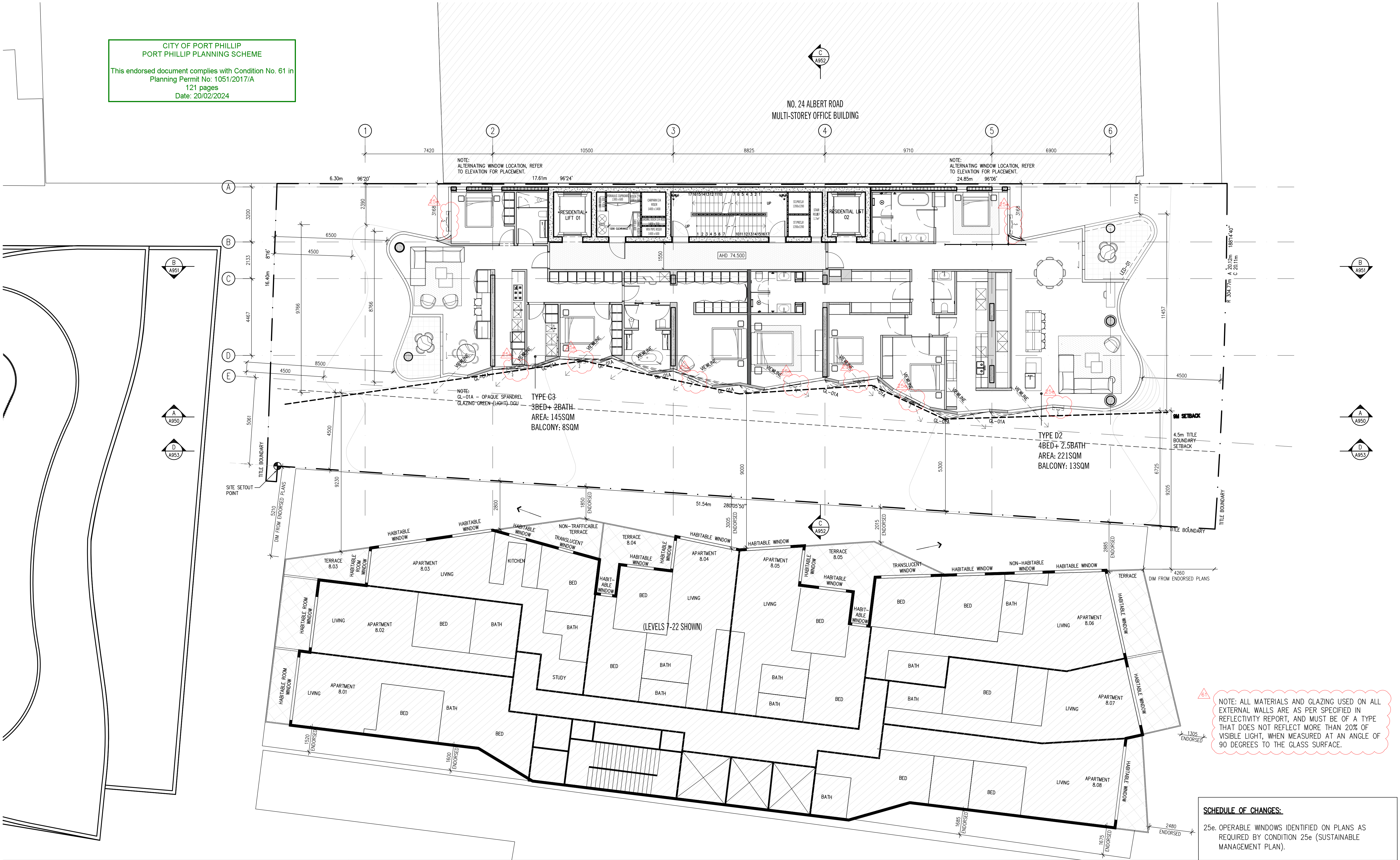

SCHEDULE OF CHANGES:

25e. OPERABLE WINDOWS IDENTIFIED ON PLANS AS  
REQUIRED BY CONDITION 25e (SUSTAINABLE  
MANAGEMENT PLAN).

DATE	REVISION No.	REASON FOR ISSUE	DRAWN BY	DATE	REVISION No.	REASON FOR ISSUE	DRAWN BY
12.12.2019	A	SATA VICAT ISSUE	JK				
09.04.2020	B	SATA VICAT ISSUE	HO				
10.09.2020	D	AGREEMENT PLANS	RK				
08.03.2022	E	ISSUED FOR INFORMATION	PK				
01.04.2022	F	ISSUED FOR TP ENDORSEMENT	PK				
23.11.2022	G	ISSUED FOR INFORMATION	PK				
18.12.2022	H	ISSUED FOR TP ENDORSEMENT	PK				
25.07.2023	J	ISSUED FOR TP RFI	PK				
30.10.2023	M	ISSUED FOR TP RFI	NO				

Note: The drawings are to be viewed with regard to the scale at which the document has been issued and for the specific purpose of the issue. The information contained within is considered to be correct at the time of documentation.

As an uncontrolled document, Elenberg Fraser accepts no responsibility for alterations by persons once issued.

By accepting and utilizing any drawings or other data or any form of electronic media generated and provided by Elenberg Fraser the Client agrees not to use these drawings and data, in whole or in part, for any purpose or project other than the project which is the subject of this agreement.

The Client agrees to waive all claims against Elenberg Fraser resulting in any way or from any unauthorised changes or reuse of the drawings and data for any other project by anyone other than Elenberg Fraser.

In addition, the client agrees, to the fullest extent permitted by the law, to indemnify and hold Elenberg Fraser harmless from any damage, liability, or cost, including reasonable lawyer's fees and costs of defence, arising from any changes made by anyone other than Elenberg Fraser, the Client covenants and agrees that all such drawings and data are instruments of service of Elenberg Fraser, who shall be deemed the author of the drawings and data and shall retain all common law, statutory law and other rights, including copyrights and Intellectual property.

SCALE@A1 1:100 @A1  
**PRELIMINARY**  
**NOT FOR CONSTRUCTION**

Figure dimensions take precedence to scale readings. Verify all dimensions on site.  
Report any discrepancies to the Architect for decision before proceeding with the work.

Copyright ©

**ELENBERG FRASER**

LEVEL 3, 160 QUEEN STREET MELBOURNE VICTORIA 3000  
AUSTRALIA  
TEL +61 3 9600 2260 FAX +61 3 9600 2266  
MAIL@E-F.COM.AU WWW.E-F.COM.AU  
ABN 57 155 188 726

Project Title  
**28-32 ALBERT ROAD  
SOUTH MELBOURNE**

Client  
**M PROPERTY**

Drawing Title  
**GENERAL ARRANGEMENT PLAN  
LEVEL 23**

Project Number  
**17016**  
Drawing Status  
**TP**

Drawing Number  
**A0123**  
Revision  
**M**

Nov 01, 2023 - 4:09pm







CITY OF PORT PHILLIP  
PORT PHILLIP PLANNING SCHEME

This endorsed document complies with Condition No. 61 in  
Planning Permit No: 1051/2017/A  
121 pages  
Date: 20/02/2024

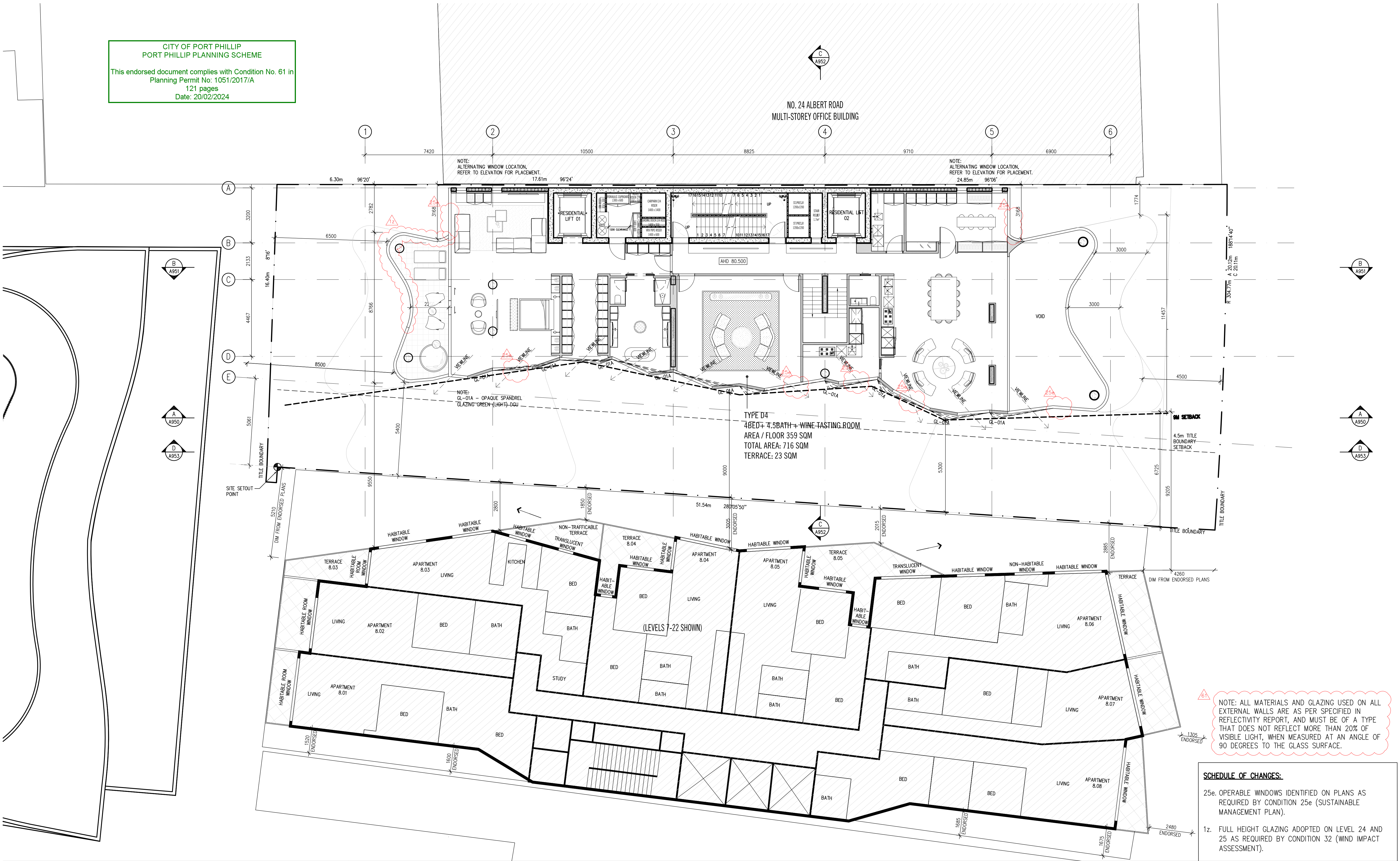

NOTE: ALL MATERIALS AND GLAZING USED ON ALL EXTERNAL WALLS ARE AS PER SPECIFIED IN REFLECTIVITY REPORT, AND MUST BE OF A TYPE THAT DOES NOT REFLECT MORE THAN 20% OF VISIBLE LIGHT, WHEN MEASURED AT AN ANGLE OF 90 DEGREES TO THE GLASS SURFACE.

SCHEDULE OF CHANGES:

- 25e. OPERABLE WINDOWS IDENTIFIED ON PLANS AS REQUIRED BY CONDITION 25e (SUSTAINABLE MANAGEMENT PLAN).
- 1z. FULL HEIGHT GLAZING ADOPTED ON LEVEL 24 AND 25 AS REQUIRED BY CONDITION 32 (WIND IMPACT ASSESSMENT).

DATE	REVISION No.	REASON FOR ISSUE	DRAWN BY	DATE	REVISION No.	REASON FOR ISSUE	DRAWN BY
12.12.2019	A	SATA VICAT ISSUE	JK				
09.04.2020	B	SATA VICAT ISSUE	HO				
10.09.2020	D	AGREEMENT PLANS	RK				
08.03.2022	E	ISSUED FOR INFORMATION	PK				
01.04.2022	F	ISSUED FOR TP ENDORSEMENT	PK				
23.11.2022	G	ISSUED FOR INFORMATION	PK				
18.12.2022	H	ISSUED FOR TP ENDORSEMENT	PK				
25.07.2023	J	ISSUED FOR TP RFI	PK				
30.10.2023	M	ISSUED FOR TP RFI	NO				

Note: The drawings are to be viewed with regard to the scale at which the document has been issued and for the specific purpose of the issue. The information contained within is considered to be correct at the time of documentation.

As an uncontrolled document, Elenberg Fraser accepts no responsibility for alterations by persons once issued.

By accepting and utilizing any drawings or other data or any form of electronic media generated and provided by Elenberg Fraser the Client agrees not to use these drawings and data, in whole or in part, for any purpose or project other than the project which is the subject of this agreement.

The Client agrees to waive all claims against Elenberg Fraser resulting in any way or from any unauthorised changes or reuse of the drawings and data for any other project by anyone other than Elenberg Fraser.

In addition, the client agrees, to the fullest extent permitted by the law, to indemnify and hold Elenberg Fraser harmless from any damage, liability, or cost, including reasonable lawyer's fees and costs of defence, arising from any changes made by anyone other than Elenberg Fraser or from any reuse of the drawings and data without prior written consent of Elenberg Fraser.

By accepting and utilizing any drawings or other data on any form of electronic media generated and provided by Elenberg Fraser, the Client covenants and agrees that all such drawings and data are instruments of service of Elenberg Fraser, who shall be deemed the author of the drawings and data and shall retain all common law, statutory law and other rights, including copyrights and Intellectual property.

SCALE@A1 1:100 @A1  
**PRELIMINARY**  
**NOT FOR CONSTRUCTION**

Figure dimensions take precedence to scale readings. Verify all dimensions on site. Report any discrepancies to the Architect for decision before proceeding with the work.

Copyright ©

**ELENBERG FRASER**

LEVEL 3, 160 QUEEN STREET, MELBOURNE VICTORIA 3000  
AUSTRALIA  
TEL +61 3 9600 2260 FAX +61 3 9600 2266  
MAIL@E-F.COM.AU WWW.E-F.COM.AU  
ABN 57 155 188 726

Project Title  
**28-32 ALBERT ROAD  
SOUTH MELBOURNE**

Client  
**M PROPERTY**

Drawing Title  
**GENERAL ARRANGEMENT PLAN  
LEVEL 25**

Project Number  
**17016**  
Drawing Status  
**TP**

Drawing Number  
**A0125**  
Revision  
**M**

Nov 01, 2023 - 4:11pm



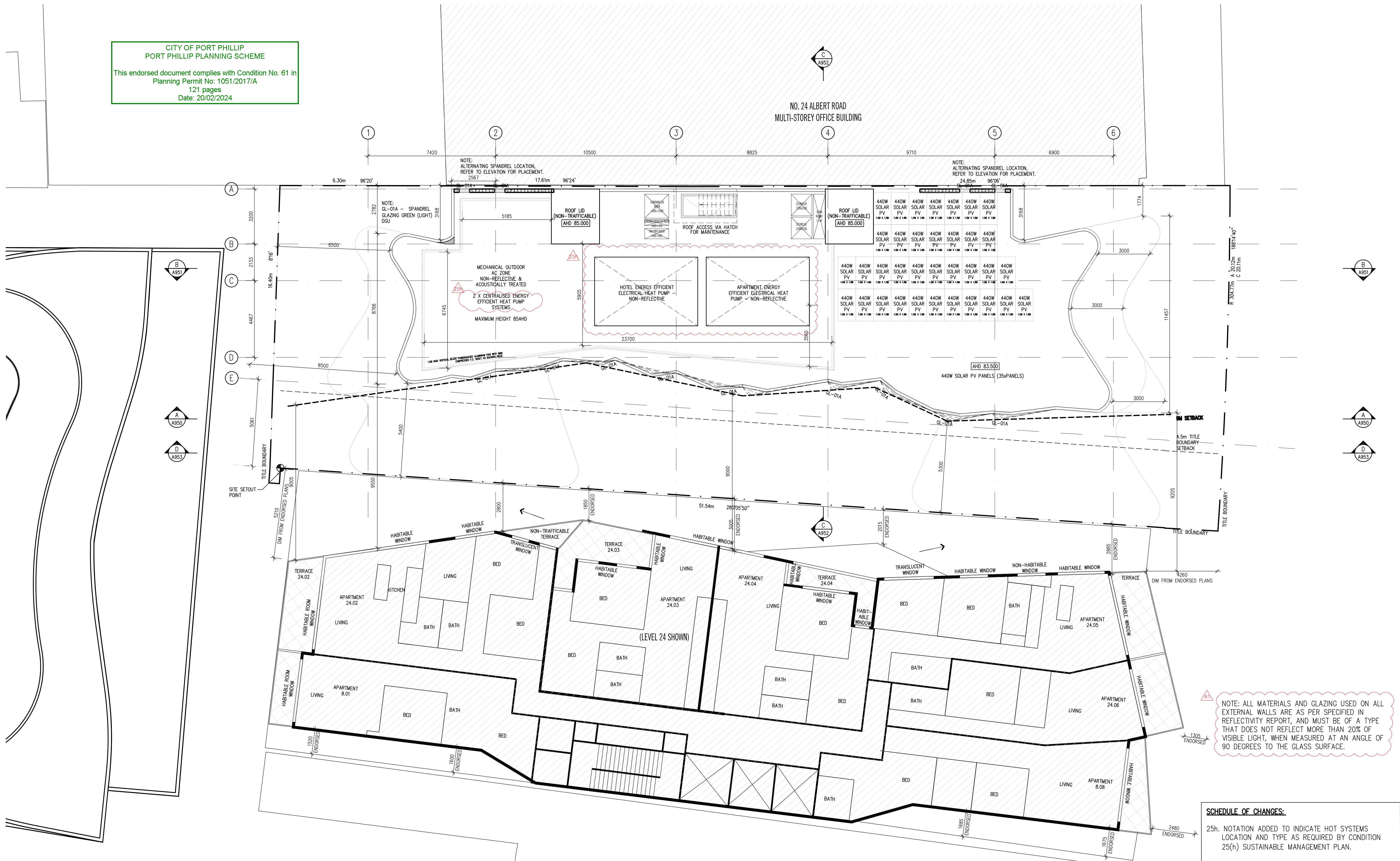

DATE	REVISION No.	REASON FOR ISSUE	DRAWN BY	DATE	REVISION No.	REASON FOR ISSUE	DRAWN BY
12.12.2019	A	S874 VCAT ISSUE	JK				
09.24.2020	B	S874 VCAT ISSUE	HO				
14.07.2020	C	S874 VCAT ISSUE	HO				
10.03.2020	D	AGREEMENT PLANS	JK				
08.03.2020	E	ISSUED FOR INFORMATION	JK				
07.24.2022	F	ISSUED FOR TP AMENDMENT	PK				
22.06.2022	G	ISSUED FOR TP AMENDMENT	PK				
30.08.2022	H	ISSUED FOR INFORMATION	PK				
05.10.2022	I	ISSUED FOR INFORMATION	PK				
16.12.2022	K	ISSUED FOR ENDORSEMENT	PK				
25.07.2023	L	ISSUED FOR TP H1	PK				
30.10.2023	M	ISSUED FOR TP H1	PK				

Note: The drawings are to be viewed with regard to the scale at which the document has been issued and for the specific purpose of the issue. The information contained within is considered to be correct at the time of documentation.

As an uncontested document, Elenberg Fraser accepts no responsibility for alterations by persons once issued.

By accepting and utilizing any drawings or other data or any form of electronic media generated and provided by Elenberg Fraser the client agrees not to use these drawings and data, in whole or in part, for any purpose or project other than the project which is the subject of this agreement.

It is further agreed that Elenberg Fraser shall not be held responsible for any unauthorized changes or reuse of the drawings and data for any other project by anyone other than Elenberg Fraser.

In addition, the client agrees, to the fullest extent permitted by the law, to indemnify and hold Elenberg Fraser harmless from any damage, liability, or cost, including reasonable lawyer's fees incurred by Elenberg Fraser, arising from any changes made by anyone other than Elenberg Fraser or from any reuse of the drawings and data without prior written consent of Elenberg Fraser.

By accepting and utilizing any drawings or other data on any form of electronic media generated and provided by Elenberg Fraser, the client covenants and agrees that all such drawings and data are the property of Elenberg Fraser, who shall be deemed the author of the drawings and data and shall retain all common law, statutory law and other rights, including copyrights and intellectual property.

SCALE@A1 1:100 @ A1  
**PRELIMINARY**  
**NOT FOR CONSTRUCTION**

Figured dimensions take precedence to scale readings. Verify all dimensions on site. Report any discrepancies to the Architect for decision before proceeding with the work.

Geometrie

# ELENBERG FRASER

LEVEL 3, 160 QUEEN STREET MELBOURNE VICTORIA 3000  
AUSTRALIA  
TEL +61 3 9600 2260 FAX +61 3 9600 2266  
MAIL@E-F.COM.AU WWW.E-F.COM.AU  
ABN 97 556 188 726

Project Title  
**28-32 ALBERT ROAD**  
**SOUTH MELBOURNE**

Client  
**M PROPERTY**

Drawing Title

**GENERAL ARRANGEMENT PLAN**

**ROOF**

Project Number  
**17016**

Draw  
TP

Drawing Number  
**A0128**

M

Nov 01, 2023 - 4:11pm