

**City of Port Phillip
Advertised Plan
Planning Application No. PDPL/00562/2025
No. of Pages: 2 of 16**

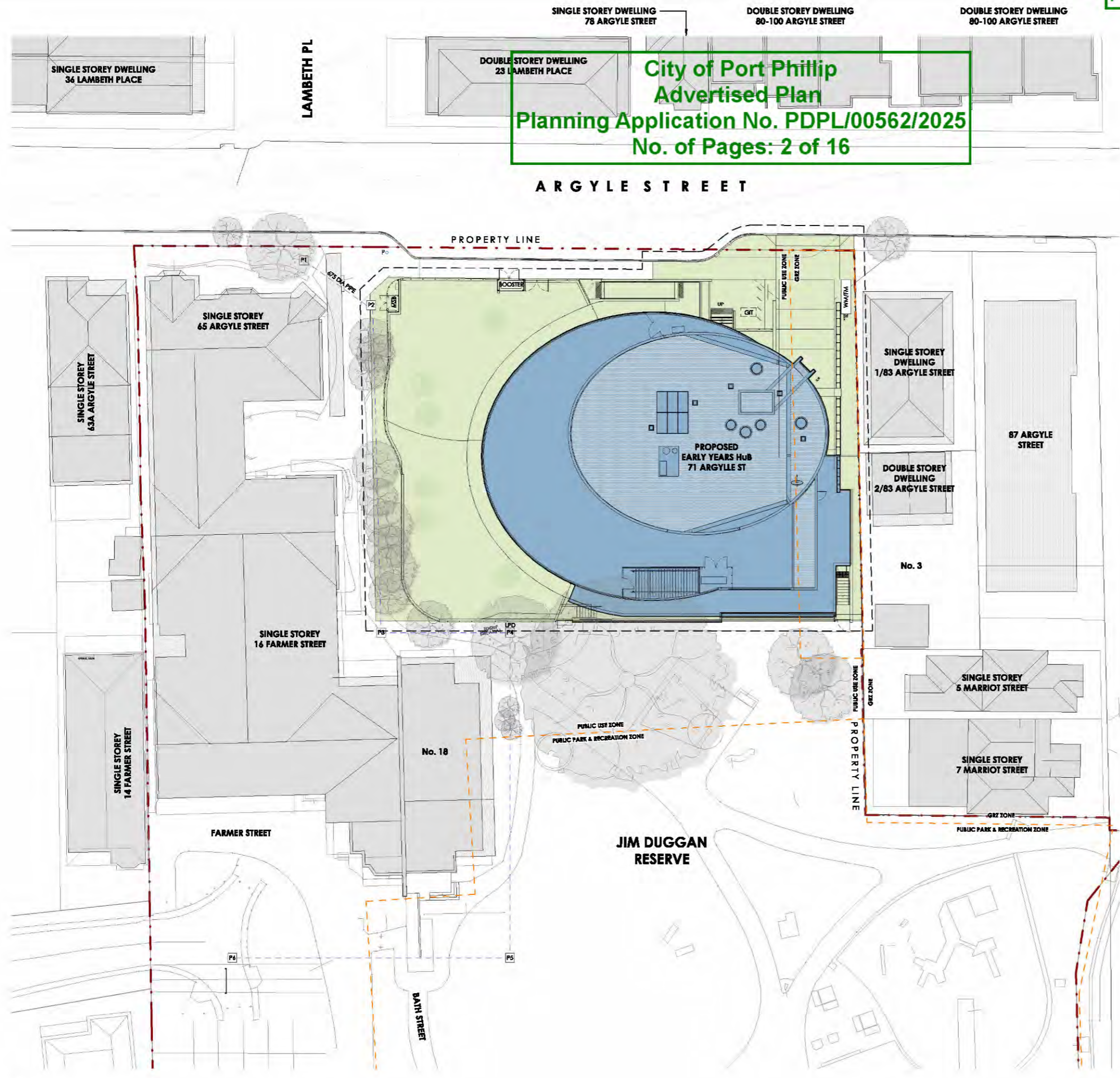

- SITE PLAN - NOTES:**
1. ALL SET-OUT DIMENSIONS & LEVELS TO BE CHECKED BY A REGISTERED SURVEYOR PRIOR TO COMMENCEMENT OF THAT PART OF THE WORKS.
 2. VERIFY ALL SET-OUT DIMENSIONS ON SITE WITH ARCHITECTS BEFORE PROCEEDING WITH ANY BUILDING WORKS.
 3. CONTRACTOR TO READ DRAWINGS IN CONJUNCTION WITH LANDSCAPE ARCHITECT, STRUCTURAL AND CIVIL ENGINEERS DRAWINGS ALONG WITH THE SOIL GEO TECH REPORT.
 4. REFER TO SERVICES ENGINEERS DRAWINGS FOR LOCATION OF EXISTING AND PROPOSED SERVICES.
 5. ALL STORMWATER TO BE TAKEN TO THE LEGAL POINT OF DISCHARGE TO THE RELEVANT AUTHORITIES APPROVAL. REFER TO CIVIL ENGINEERING DRAWINGS.
 6. ALL TREADS, LANDINGS AND THE LIKE TO HAVE NON-SLIP FINISH OR SUITABLE NON-SKID STRIP NEAR EDGE OF NOSING.
 7. ALL HANDRAILS AND BALUSTRADES SHALL BE INSTALLED AND/OR CONSTRUCTED IN ACCORDANCE WITH BCA CLAUSE D2.16 TO D2.18, AND A3.11.70.

SYMBOLS & TAGS	LEGEND
	EXISTING - OUT OF SCOPE
	PROPOSED WORKS - NEW BUILD
	PROPOSED WORKS - LANDSCAPE
	PROPOSED WORKS - SCOPE OF WORKS
	PROPERTY LINE

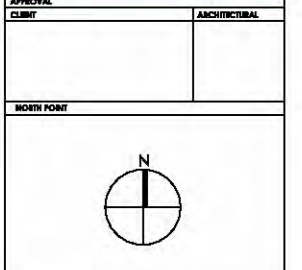

- NOTES - GENERAL**
1. THE DRAWING IS THE COPYRIGHT OF AOA ARCHITECTURE PRACTICE AND MUST NOT BE REPRODUCED OR USED WITHOUT THE WRITTEN CONSENT OF AOA ARCHITECTURE PRACTICE.
 2. DIMENSIONS ARE NOT TO BE SCALED FROM THE DRAWING.
 3. ALL DIMENSIONS ARE IN METRES AND LEVELS IN METRES UNLESS NOTED OTHERWISE.
 4. ANY DISCREPANCIES BETWEEN DRAWINGS AND SITE DIMENSIONS OR BETWEEN SITE DIMENSIONS SHOULD BE BROUGHT TO THE ATTENTION OF THE ARCHITECT BEFORE BEGINNING THE WORKS.
 5. THE DRAWING IS TO BE READ IN CONJUNCTION WITH ALL OTHER DOCUMENTATION FORMING THE CONSTRUCTION DOCUMENTS.
 6. ALL EXISTING DIMENSIONS / LEVELS INDICATED ON DRAWINGS ARE TO BE VERIFIED ON SITE.
 7. CONTRACTOR TO OBTAIN COORDINATED SHOP DRAWINGS FOR ARCHITECTS APPROVAL AS REFERRED TO IN THE CONSTRUCTION DOCUMENTS.

PLANNING SUBMISSION

NO.	DESCRIPTION	DATE	BY
A	PLANNING SUBMISSION	11/06/25	FP

CLIENT
PORT PHILLIP BAY COUNCIL

PROJECT ADDRESS
71 Argyle St, St Kilda VIC 3182



PROJECT
NORTH ST KILDA CHILDCARE CENTRE

DRAWING TITLE
SITE PLAN - PROPOSED

DRAWN BY	CHECKED BY	APPROVED BY

SCALE: AS INDICATED DATE: 11/06/25 PROJECT No: 2202

DRAWING No.	SHEET	REVISION
A-0004.		A

1 SITE PLAN.
A-0000 1:200 @ A1 1:400 @ A3

**City of Port Phillip
Advertised Plan
Planning Application No. PDPL/00562/2025
No. of Pages: 3 of 16**

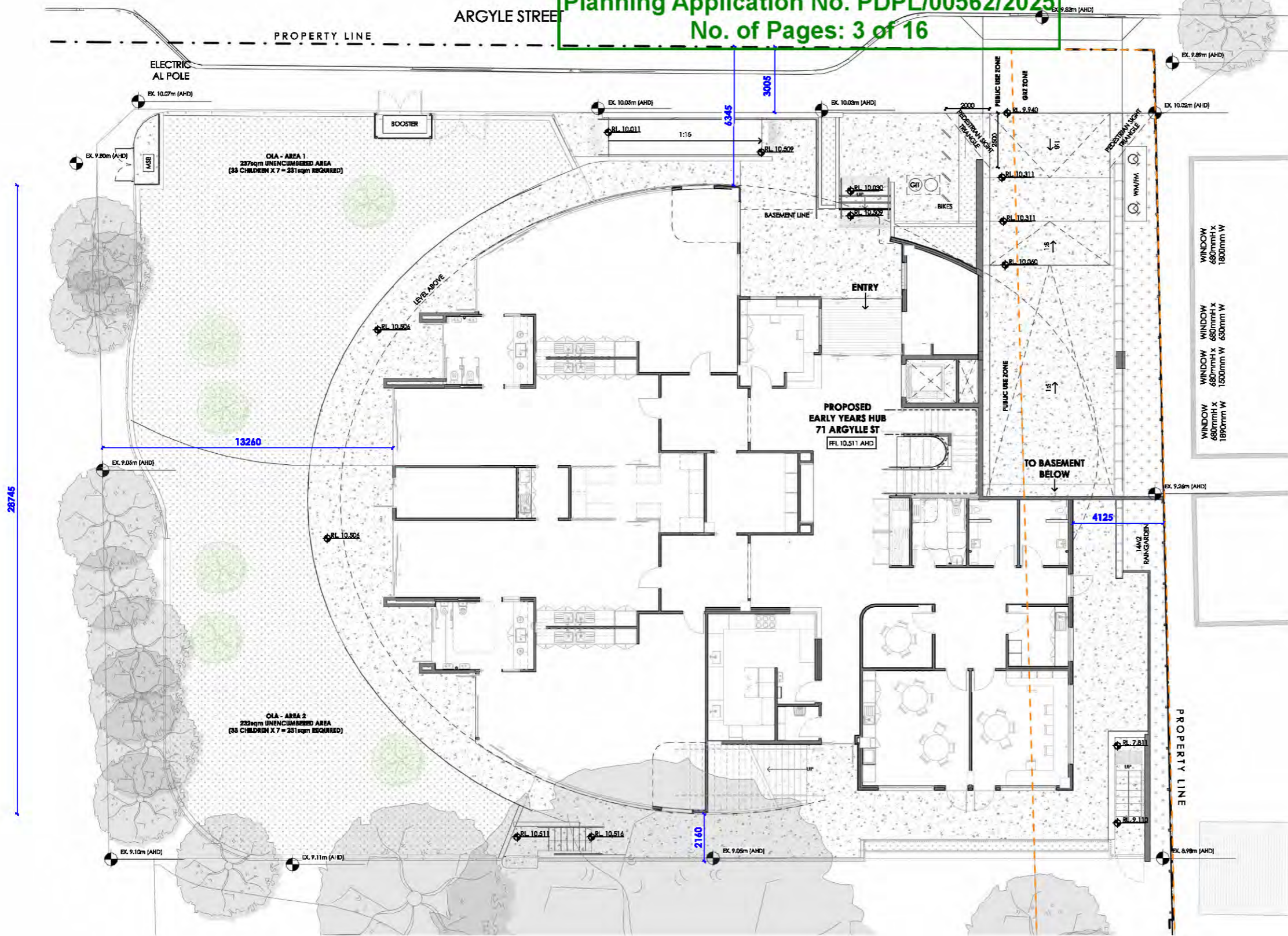

- SITE PLAN - NOTES.**
1. ALL SET OUT DIMENSIONS & LEVELS TO BE CHECKED BY A REGISTERED SURVEYOR PRIOR TO COMMENCEMENT OF THAT PART OF THE WORKS.
 2. VERIFY ALL SET-OUT DIMENSIONS ON SITE WITH ARCHITECTS BEFORE PROCEEDING WITH ANY BUILDING WORKS.
 3. CONTRACTOR TO READ DRAWINGS IN CONJUNCTION WITH LANDSCAPE ARCHITECT, STRUCTURAL AND CIVIL ENGINEERS DRAWINGS ALONG WITH THE SOIL GEOTECH REPORT.
 4. REFER TO SERVICES ENGINEERS DRAWINGS FOR LOCATION OF EXISTING AND PROPOSED SERVICES.
 5. ALL STORMWATER TO BE TAKEN TO THE LEGAL POINT OF DISCHARGE TO THE RELEVANT AUTHORITIES APPROVAL. REFER TO CIVIL ENGINEERING DRAWINGS.
 6. ALL TREADS, LANDINGS AND THE LIKE TO HAVE NON-SLIP FINISH OR SUITABLE NON-SKID STRIP NEAR EDGE OF NOBING.
 7. ALL HANDRAILS AND BALUSTRADES SHALL BE INSTALLED AND/OR CONSTRUCTED IN ACCORDANCE WITH BCA CLAUSE D2.16 TO D2.18, AND AS 1170.

SYMBOLS & TAGS	SITE PLAN ITEMS
EX	EXISTS EXISTING ELEMENT
+	SITE LEVEL POINT
[Pattern]	CONCRETE PAVING
[Pattern]	INTERLOCKING BRICK PAVING
[Pattern]	BLOCK PAVING
[Pattern]	ASPHALT PAVING
HR	HANDRAILS / BALUSTRADES
[Pattern]	TACTILE INDICATORS
[Pattern]	CONCRETE RETAINING WALL
[Pattern]	CONCRETE KERB
FLUSH	CONCRETE PAVING TO MEET FLUSH
[Pattern]	GRASSED AREA
[Pattern]	GARDEN BED
[Pattern]	TIMBER DECKING
[Pattern]	SOFFIT MULCH
[Pattern]	FIBRE INLAY IN CONCRETE
[Pattern]	EXPOSED AGGREGATE CONCRETE PAVEMENT
[Symbol]	STORMWATER PIT (GRATED COVER)
JP	STORMWATER PIT (CONCRETE COVER)
EP	ELECTRICAL PIT (CONCRETE COVER)
CP	COMMUNICATION PIT (CONCRETE COVER)
SP	SEWER PIT
FH	FIRE HYDRANT
DF	DRINKING FOUNTAIN
L	LIGHT POST
[Symbol]	HOSE COCK
[Symbol]	EXISTING TREE TO REMAIN - REFER LANDSCAPE PLAN
[Symbol]	PROPOSED TREE - REFER LANDSCAPE PLAN

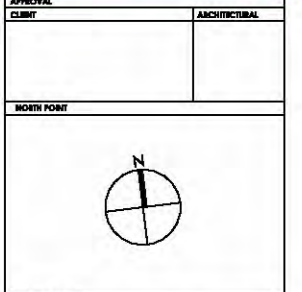

NOTES - GENERAL

1. THE DRAWING IS THE PROPERTY OF AOA ARCHITECTS AND MUST NOT BE REPRODUCED OR USED WITHOUT THE WRITTEN CONSENT OF AOA ARCHITECTS.
2. DIMENSIONS ARE HERETO BE CALLED FROM THE DRAWING.
3. ALL DIMENSIONS ARE IN METRES AND LEVELS IN METRES (AHD) UNLESS NOTED OTHERWISE.
4. ANY DISCREPANCIES BETWEEN ARCHITECTS DRAWINGS AND SITE DRAWINGS OR BETWEEN SITE DRAWINGS SHOULD BE BROUGHT TO THE ATTENTION OF THE ARCHITECT BEFORE PROCEEDING WITH THE WORKS.
5. THE DRAWING IS TO BE READ IN CONJUNCTION WITH ALL OTHER DOCUMENTATION FORMING THE CONTRACT DOCUMENTS.
6. ALL EXISTING DIMENSIONS / LEVELS ARE INDICATED ON DRAWINGS ARE TO BE VERIFIED ON SITE.
7. CONTRACTOR TO OBTAIN COORDINATED SHOP DRAWINGS FOR ARCHITECTS APPROVAL AS REFERRED TO IN DOCUMENTS OF WORKS ATTACHED.

PLANNING SUBMISSION

NO.	DESCRIPTION	DATE	BY
A	PLANNING SUBMISSION	11/06/25	FP

CLIENT
PORT PHILLIP BAY COUNCIL

PROJECT ADDRESS
71 Argyle St, St Kilda VIC 3182

ARCHITECT AND LEAD CONSULTANT
AOA

PROJECT
NORTH ST KILDA CHILDCARE CENTRE

DRAWING TITLE
SITE PLAN - DETAILED

DRAWN BY	CHECKED BY	APPROVED BY
BY	DATE	DATE

SCALE: AS INDICATED

DRAWING NO: A-0005.

REVISION: A

1 SITE PLAN - DETAILED.
1:100 @ A1 1:200 @ A3

**City of Port Phillip
Advertised Plan
Planning Application No. PDPL/00562/2025
No. of Pages: 7 of 16**

- SET-OUT - NOTES:**
- BUILDING IS TO COMPLY WITH AS3662.1 RELATING TO TERMITE MANAGEMENT. PROTOCOLS SHOULD BE ADHERED TO THAT REGULATE CHEMICALS USED ON SCHOOL SITES AS OUTLINED IN THE SPECIFICATION. WHERE TERMITE TREATMENT IS REQUIRED TREATMENT MUST BE PROVIDED TO ALL PENETRATIONS WITHIN SLAB.
 - CONTRACTOR TO CONFIRM THAT THE SAFE BEARING VALUE OF THE FOUNDATION MATERIAL IS ADEQUATE FOR THE PROPOSED WORK PRIOR TO COMMENCEMENT OF ANY WORK.
 - CO-ORDINATE ALL SLAB PENETRATIONS WITH STRUCTURAL ENGINEERS AND SERVICES DRAWINGS.
 - MARK AND SET OUT ALL PARTITIONS AND JOINTERY LOCATIONS PRIOR TO CONSTRUCTION/INSTALLATION. FOR PROJECT MANAGER APPROVAL.
 - ALL PARTITIONS TO BE SET OUT FROM THE CENTRELINE OF EXISTING PARTITIONS, CEILING GRID OR CENTRELINE OF EXISTING WINDOW MULLIONS UNLESS OTHERWISE NOTED.
 - BUILDER TO ALLOW THE RELOCATION OF FOOTINGS AS REQUIRED.

APPROVAL	ARCHITECTURAL
CLUB	
NORTH POINT	
	

- NOTES - GENERAL**
- THE DRAWING IS THE COPYRIGHT OF AOA ARCHITECTURE PRACTICE AND MUST NOT BE REPRODUCED OR USED WITHOUT THE WRITTEN CONSENT OF AOA.
 - DIMENSIONS ARE TO BE READ FROM THE DRAWING.
 - ALL DIMENSIONS ARE IN METRES AND LEVELS IN METRES UNLESS NOTED OTHERWISE.
 - ANY DIMENSIONS BETWEEN WALLS, PARTITIONS AND CEILING OR FLOOR FINISHES SHOULD BE BROUGHT TO THE ATTENTION OF THE ARCHITECT PRIOR TO COMMENCEMENT OF CONSTRUCTION WORK.
 - THE DRAWING IS TO BE READ IN CONJUNCTION WITH ALL OTHER DOCUMENTS FORMING THE CONSTRUCTION DOCUMENTS.
 - ALL FINISHES, DIMENSIONS, LEVELS, ETC. INDICATED ON DRAWINGS ARE TO BE VERIFIED ON SITE.
 - CONTRACTOR TO SUBMIT COORDINATED SHOP DRAWINGS FOR ARCHITECT'S APPROVAL AS REQUIRED PRIOR TO COMMENCEMENT OF WORKS ON SITE.

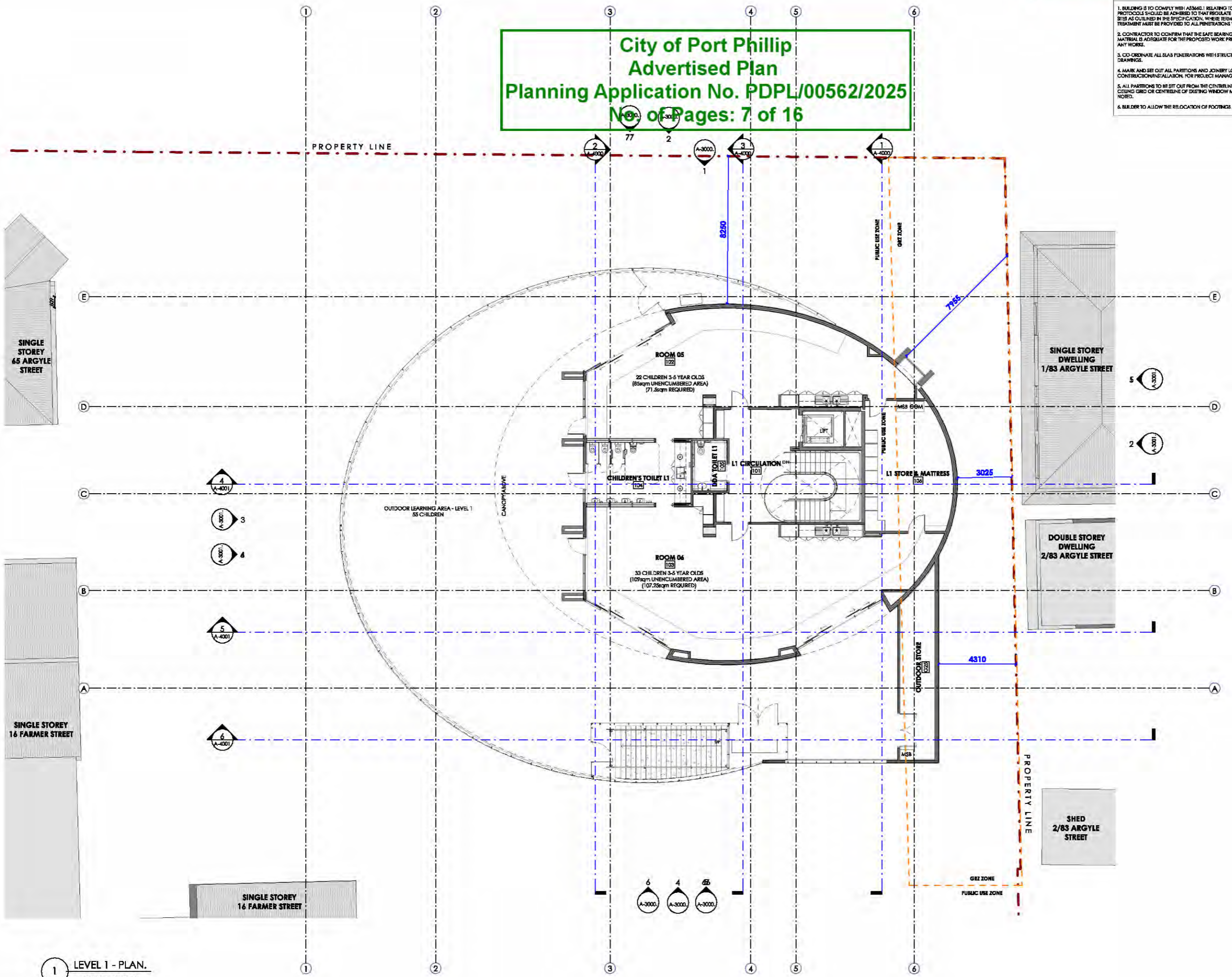

PLANNING SUBMISSION

NO	DATE	BY
A	11/06/25	FP

CLIENT
PORT PHILLIP BAY COUNCIL

PROJECT ADDRESS
71 Argyle St, St Kilda VIC 3182



PROJECT
NORTH ST KILDA CHILDCARE CENTRE

DRAWING TITLE
LEVEL 1 - PLAN

DRAWN BY: H1	CHECKED BY: FP	APPROVED BY: CL
SCALE: AS SHOWN	DATE: 11/06/25	PROJECT No: 2202
DRAWING No: A-2002,	SHEET: A	

1 LEVEL 1 - PLAN.
1:100 @ A1 1:200 @ A3

**City of Port Phillip
 Advertised Plan
 Planning Application No. PDPL/00562/2025
 No. of Pages: 8 of 16**

1. ROOF MATERIALS TO BE FIXED IN ACCORDANCE WITH THE MANUFACTURERS SPECIFICATIONS FOR THE NOTED CONDITIONS.
2. STEEL ROOFING TO COMPLY WITH AS1522.1.
3. DOWNPIPES TO COMPLY WITH AS/NZS2002.
4. PROVIDE ROOF BLANKET/ROOF SAFETY WIRE MESH ACCORDING TO AS4389 AS REQUIRED.
5. REFER TO HYDRAULIC AND MECHANICAL DRAWINGS FOR ROOF PENETRATIONS.
6. CONTRACTOR TO FULLY FLASH AND SEAL ALL ROOF PENETRATIONS.
7. REFER TO SPECIFICATION FOR DETAILS OF ROOF ACCESS SYSTEM AND ANCHOR POINTS. ALL ANCHOR POINT TYPES AND METHOD OF FIXING/PACKING MUST BE VERIFIED WITH THE RELEVANT AUSTRALIAN STANDARD: AS1891 - INDUSTRIAL FALL ARREST SYSTEMS AND DEVICES.

SYMBOLS & TAGS	ROOF PLAN ITEMS
EX	DENOTES EXISTING ELEMENT
[Hatched Box]	CORRUGATED METAL SHEET ROOF
BC	BOX GUTTER
RWH	RAINWATER HEAD
DP	DOWNPIPE
SK	SKYLIGHT
AP	ANCHOR POINT
RL	ROOF ACCESS LADDER
CW	ROOF COWL
CO.DI	CONCRETE
RF.DI	ROOFING - STANDING SEAM

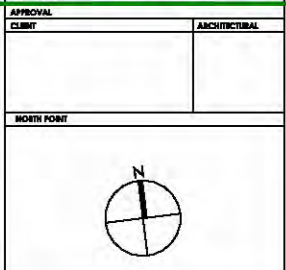

NOTES - GENERAL

1. THE DRAWING IS THE COPYRIGHT OF AOA CONSULTANTS PTY LTD AND MUST NOT BE REPRODUCED OR USED WITHOUT THE WRITTEN CONSENT OF AOA.
2. DIMENSIONS ARE NOT TO BE SCALED FROM THE DRAWING.
3. ALL DIMENSIONS ARE IN METRES AND LEVELS IN METRES UNLESS NOTED OTHERWISE.
4. ANY DIMENSIONS GIVEN BETWEEN WALLS, DOWNPIPE AND SEE DIMENSIONS OR BETWEEN SEE DIMENSIONS SHOULD BE BROUGHT TO THE ATTENTION OF THE ARCHITECT BEFORE BEGINNING THE WORK.
5. THE DRAWING IS TO BE READ IN CONJUNCTION WITH ALL OTHER DOCUMENTATION FORMING THE CONTRACT DOCUMENTS.
6. ALL RELEVANT DIMENSIONS / LEVELS ETC. INDICATED ON DRAWINGS ARE TO BE VERIFIED ON SITE.
7. CONTRACTOR TO OBTAIN COORDINATED SHOP DRAWINGS FOR ARCHITECT'S APPROVAL AS REFERRED TO IN THE REQUIREMENTS OF WORKS ATTACHED.

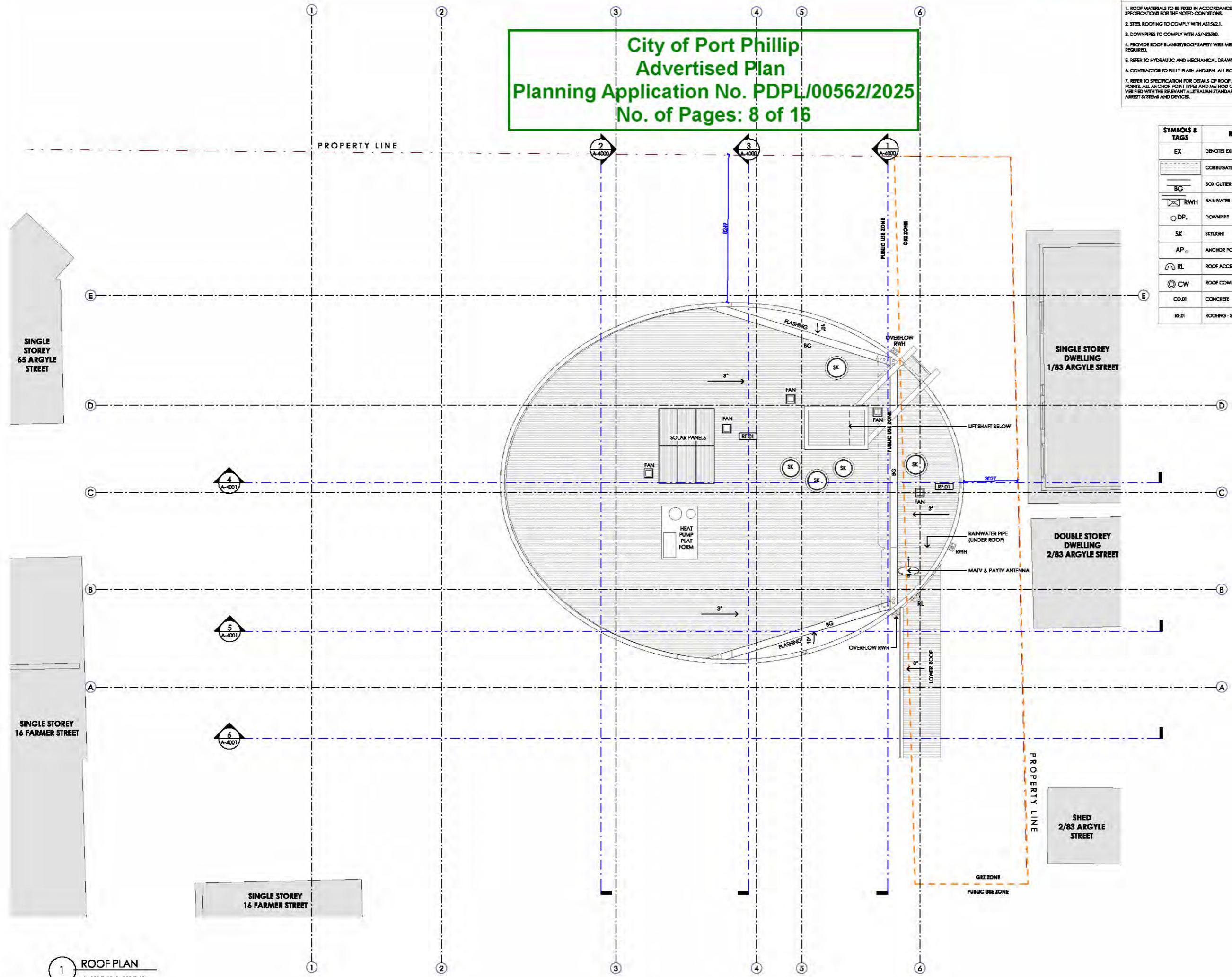

DESIGN DEVELOPMENT

NO.	DESCRIPTION	DATE	BY
A	PLANNING SUBMISSION	11/06/25	FP

CLIENT
 PORT PHILLIP BAY COUNCIL

PROJECT ADDRESS
 71 Argyle St, St Kilda VIC 3182



PROJECT
 NORTH ST KILDA CHILDCARE CENTRE

DRAWING TITLE
 ROOF - PLAN

DRAWN BY	CHECKED BY	APPROVED BY
AS	FP	CL
SCALE: AS INDICATED	DATE: 11/06/25	PROJECT No: 2202
REV NO		
DRAWING No: A-2300.	SHEET	SECTION A

1 ROOF PLAN
 1:100 @ A1 1:200 @ A3

City of Port Phillip
 Advertised Plan
 Planning Application No. PDPL/00562/2025
 No. of Pages: 9 of 16

SYMBOLS & TAGS	ELEVATION FINISHES
CO.01	CONCRETE
WC.01	EXPRESS PANEL METAL CLADDING - COLOUR TARNISHED COPPER ALUMINIUM
WC.02	EXPANDED MESH PANEL - COLOUR OXIDE COPPER ALUMINIUM/TARNISHED COPPER ALUMINIUM
WC.03	EXPANDED METAL
WC.04	SOLID ALUMINIUM PANELS
WC.05	PRE-FINISHED CFC CLADDING
GL.04	FRAMELESS BALUSTRADING - LAMINATED TOUGHENED SAFETY GLASS
PA.01	EXTERNAL PAINT

- ELEVATIONS - NOTES:
1. REFER TO FINISHES SCHEDULE FOR ALL FINISHES SPECIFICATIONS.
 2. PAINTING TO BE UNDERTAKEN TO AS 2311 & AS 2312 & TO BE A 3 PART PROCESS MINIMUM.
 3. TILING TO BE UNDERTAKEN TO BS 6451, AS 2388 AND AS 3722GP AS RELEVANT.
 4. GROUT TO BE PROPRIETARY FLEXIBLE PRODUCT TO SUIT THE APPLICATION, COLOURED TO MATCH TILES UNLESS OTHERWISE SPECIFIED ON FINISHES SCHEDULE, AS WELL AS ANTI-FUNGAL WHEN USED IN WET AREAS.

APPROVAL	CLUB	ARCHITECTURAL

- NOTES - GENERAL
1. THE DRAWING & THE COPIES OF A.C.A. DRAWINGS MUST BE KEPT IN A SAFE PLACE AND NOT BE REPRODUCED OR USED WITHOUT THE WRITTEN CONSENT OF THE ARCHITECT.
 2. DIMENSIONS ARE HERETO BE SCALED FROM THE DRAWING.
 3. ALL DIMENSIONS ARE IN METRES AND LEVELS IN METRES UNLESS NOTED OTHERWISE.
 4. ANY DISCREPANCIES BETWEEN THESE DRAWINGS AND THE DRAWINGS OR SPECIFICATIONS FOR THE WORK SHALL BE BROUGHT TO THE ATTENTION OF THE ARCHITECT BEFORE COMMENCING THE WORK.
 5. THE DRAWING IS TO BE READ IN CONJUNCTION WITH ALL OTHER DOCUMENTS FOR THE CONSTRUCTION OF THE WORK.
 6. ALL FINISHES DIMENSIONS / LEVELS ETC. INDICATED ON DRAWINGS ARE TO BE VERIFIED ON SITE.
 7. CONTRACTOR TO OBTAIN COORDINATED SHOP DRAWINGS FOR ARCHITECT'S APPROVAL AS REQUIRED PRIOR TO COMMENCEMENT OF WORK ON SITE.

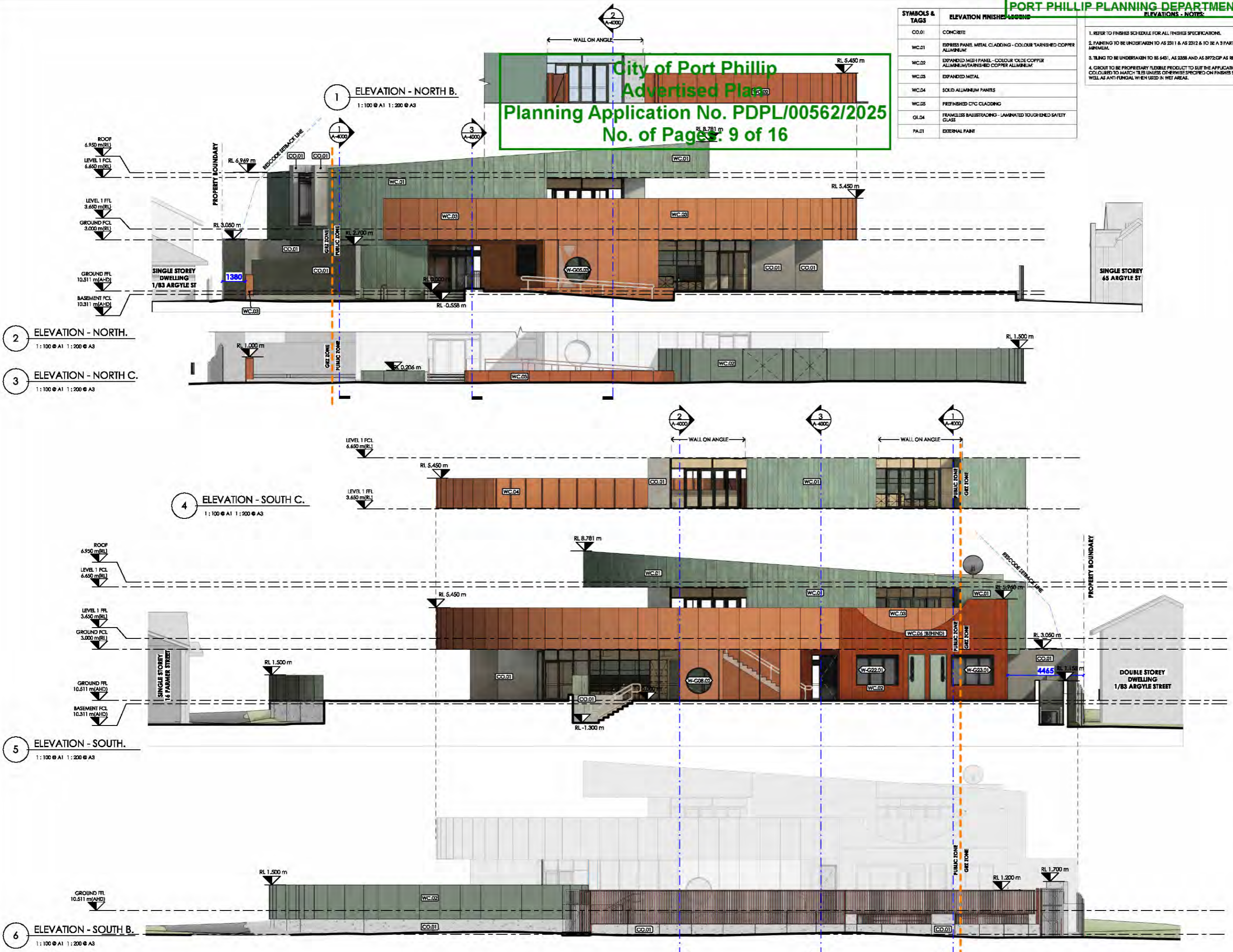

PLANNING SUBMISSION

NO.	DESCRIPTION	DATE	BY
A	PLANNING SUBMISSION	11/06/25	FP

CLIENT
 PORT PHILLIP BAY COUNCIL

PROJECT ADDRESS
 71 Argyle St, St Kilda VIC 3182



PROJECT
 NORTH ST KILDA CHILDCARE CENTRE

DRAWING TITLE
 ELEVATIONS

DRAWN BY	CHECKED BY	APPROVED BY

SCALE: AS INDICATED DATE: 11/06/25 PROJECT No: 2202
 DRAWING No: A-3000. SHEET: A

City of Port Phillip
 Advertised Plan
 Planning Application No. PDPL/00562/2025
 No. of Pages: 10 of 16

SYMBOLS & TAGS	ELEVATION FINISHES
CO.01	CONCRETE
WC.01	EXPRESS PANEL METAL CLADDING - COLOUR TARNISHED COPPER ALUMINIUM
WC.02	EXPANDED MESH PANEL - COLOUR OLDE COPPER ALUMINIUM/TARNISHED COPPER ALUMINIUM
WC.03	EXPANDED METAL
WC.04	SOLID ALUMINIUM PANELS
WC.05	PRIMEFIBED CPC CLADDING
GL.04	FRAMELESS BALUSTRADES - LAMINATED TOUGHENED SAFETY GLASS
PA.01	EXTERNAL PAINT

- ELEVATIONS - NOTES:
- REFER TO FINISHES SCHEDULE FOR ALL FINISHES SPECIFICATIONS.
 - PAINTING TO BE UNDERTAKEN TO AS 2311 & AS 2312 & TO BE A 3 PART PROCESS MINIMUM.
 - TILING TO BE UNDERTAKEN TO BS 6451, AS 2388 AND AS 3722:GP AS RELEVANT.
 - GROUT TO BE PROPRIETARY FLEXIBLE PRODUCT TO SUIT THE APPLICATION, COLOURED TO MATCH TILES UNLESS OTHERWISE SPECIFIED ON FINISHES SCHEDULE, AS WELL AS ANTI-FUNGAL WHEN USED IN WET AREAS.

APPROVAL	CLUB	ARCHITECTURAL

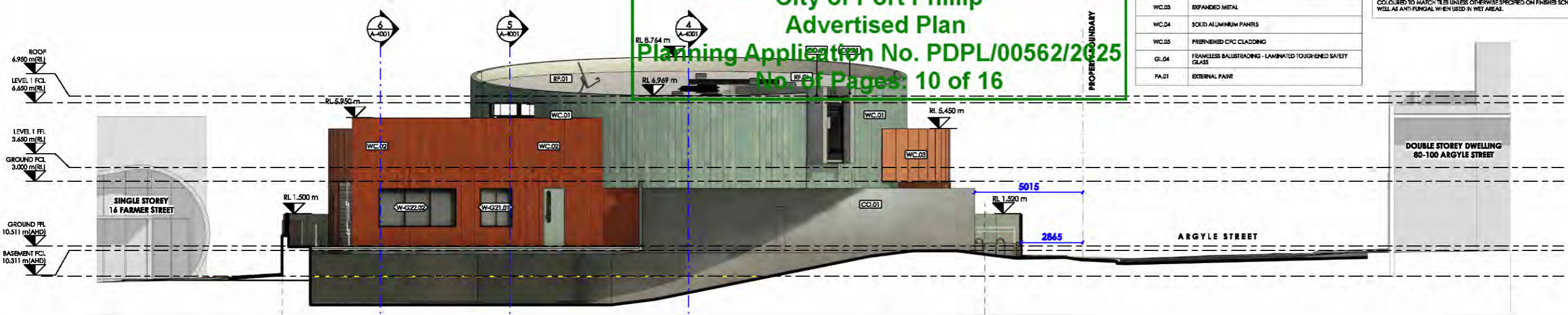

1 ELEVATION - EAST
 1:100 @ A1 1:200 @ A3

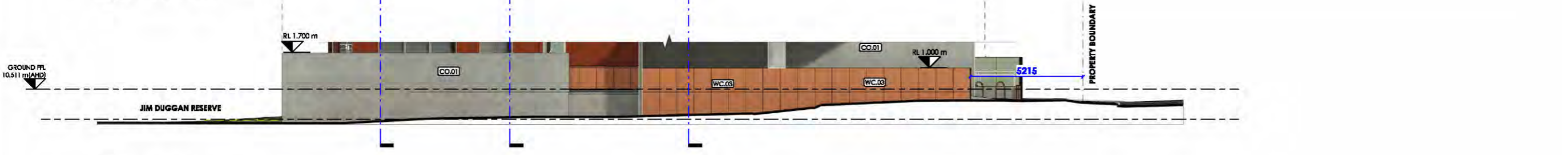

2 ELEVATION - EAST B
 1:100 @ A1 1:200 @ A3

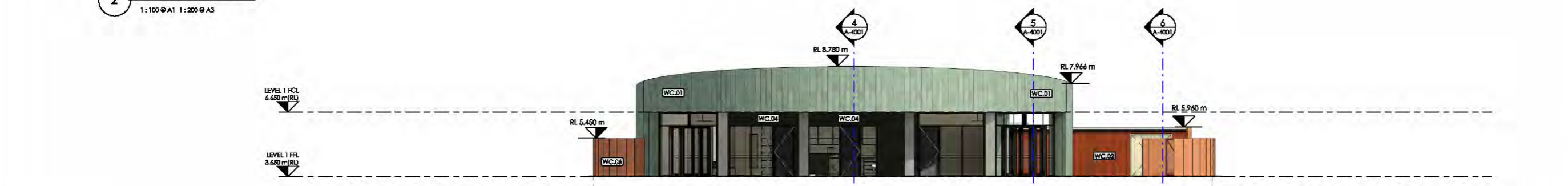

3 ELEVATION - WEST B
 1:100 @ A1 1:200 @ A3

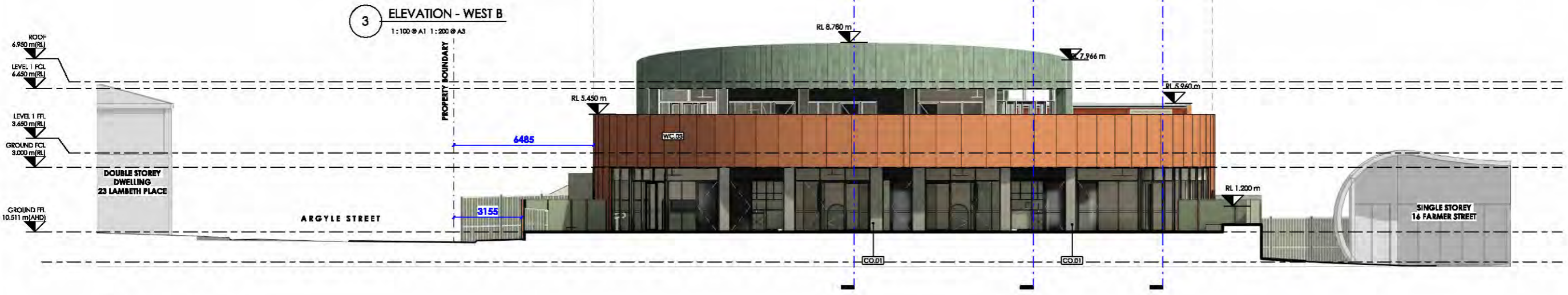

4 ELEVATION - WEST
 1:100 @ A1 1:200 @ A3

- NOTES - GENERAL
- THIS DRAWING IS THE PROPERTY OF AOA CONSULTANTS AND MUST NOT BE REPRODUCED OR USED WITHOUT THE WRITTEN CONSENT OF AOA CONSULTANTS.
 - CONTRACTORS ARE TO BE KEPT ADVISED OF ANY CHANGES TO THE DRAWING.
 - ALL DIMENSIONS ARE IN METRES AND LEVELS IN METRES UNLESS NOTED OTHERWISE.
 - ANY DISCREPANCIES BETWEEN THIS DRAWING AND THE DRAWING OR SPECIFICATIONS SHALL BE BROUGHT TO THE ATTENTION OF THE ARCHITECT BEFORE BEGINNING WORK.
 - THIS DRAWING IS TO BE READ IN CONJUNCTION WITH ALL OTHER DOCUMENTATION FORMING THE CONTRACT DOCUMENTS.
 - ALL FINISHES DIMENSIONS / UNITS ARE INDICATED ON DRAWINGS ARE TO BE VERIFIED ON SITE.
 - CONTRACTOR TO OBTAIN COORDINATED SHOP DRAWINGS FOR ARCHITECT'S APPROVAL AS INDICATED PRIOR TO COMMENCEMENT OF WORK ON SITE.

PLANNING SUBMISSION

NO.	DATE	BY	DESCRIPTION
1	11/06/25	FP	PLANNING SUBMISSION

CLIENT
 PORT PHILLIP BAY COUNCIL

PROJECT ADDRESS
 71 Argyle St, St Kilda VIC 3182



PROJECT
 NORTH ST KILDA CHILDCARE CENTRE

DRAWING TITLE
 ELEVATIONS

DRAWN BY	CHECKED BY	APPROVED BY

SCALE: AS INDICATED DATE: 11/06/25 PROJECT No: 2202
 DRAWING No: A-3001. SHEET: A

City of Port Phillip
 Advertised Plan
 Planning Application No. PDPL/00562/2025
 No. of Pages: 12 of 16

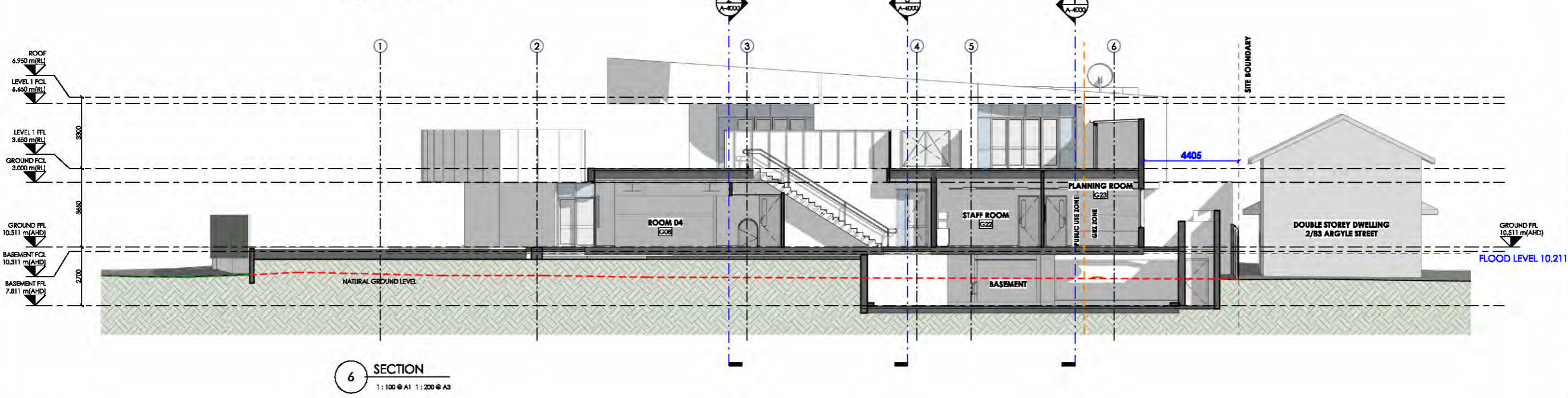
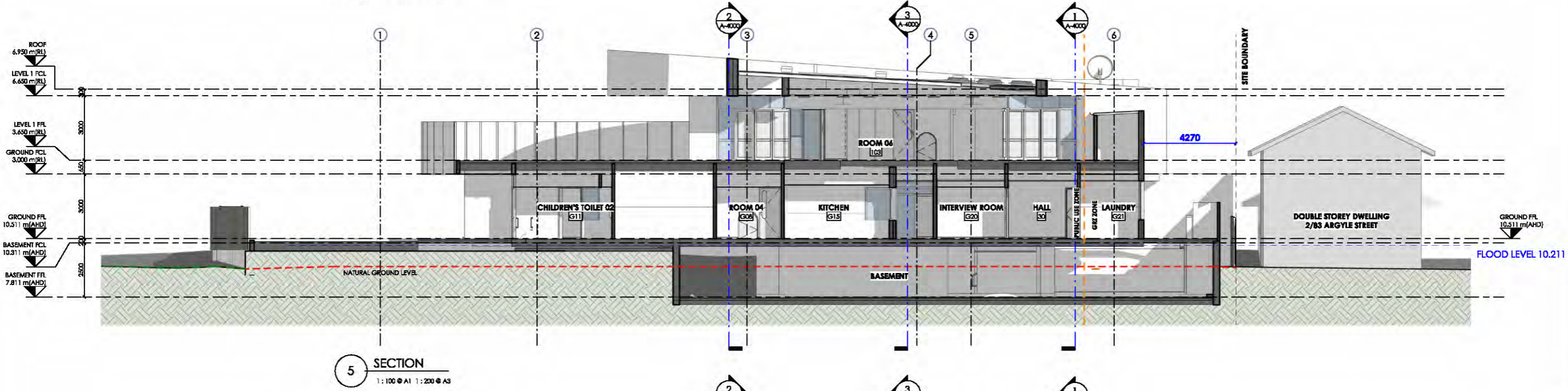
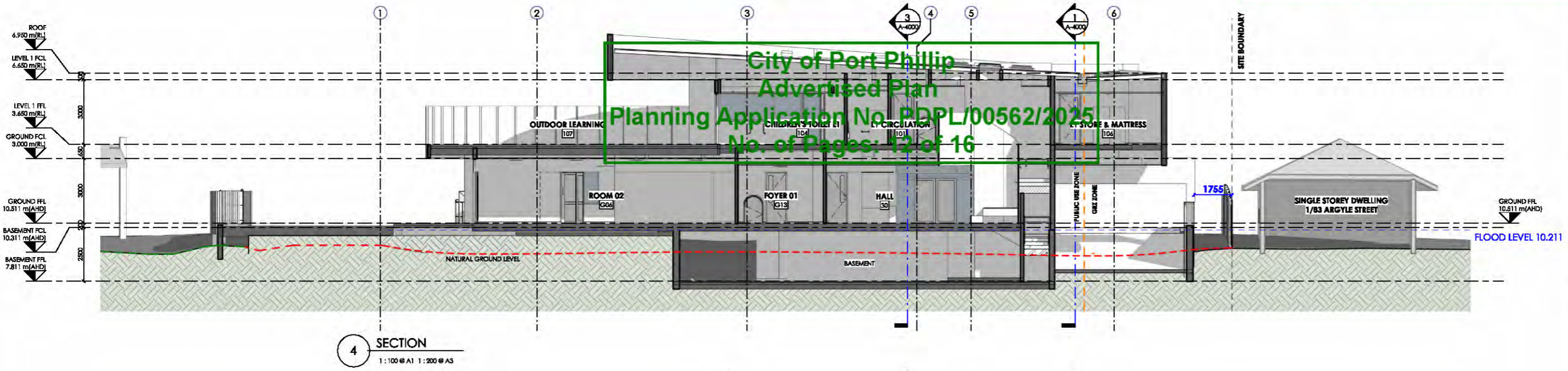

APPROVAL	CLIENT	ARCHITECTURAL

NOTES - GENERAL

1. THE DRAWING IS THE PROPERTY OF AOA. COPYRIGHT IN THIS DRAWING AND ANY INFORMATION CONTAINED HEREIN IS RESERVED BY AOA. NO PART OF THIS DRAWING OR ANY INFORMATION CONTAINED HEREIN IS TO BE REPRODUCED OR TRANSMITTED IN ANY FORM OR BY ANY MEANS, ELECTRONIC OR MECHANICAL, INCLUDING PHOTOCOPYING, RECORDING, OR BY ANY INFORMATION STORAGE AND RETRIEVAL SYSTEM, WITHOUT THE WRITTEN PERMISSION OF AOA.
2. THE DRAWING IS TO BE USED IN CONNECTION WITH ALL OTHER DOCUMENTATION FOR THE PROJECT AND IS NOT TO BE USED FOR ANY OTHER PURPOSE.
3. CONTRACTOR TO OBTAIN COORDINATED SHOP DRAWINGS FOR ALL ARCHITECTURAL APPROVAL AS REQUIRED PRIOR TO COMMENCEMENT OF WORKS.

PLANNING SUBMISSION

NO.	DESCRIPTION	DATE	BY
1	PLANNING SUBMISSION	11/06/25	FP

CLIENT
 PORT PHILLIP BAY COUNCIL

PROJECT ADDRESS
 71 Argyle St, St Kilda VIC 3182



PROJECT
 NORTH ST KILDA CHILDCARE CENTRE

SECTIONS

DRAWN BY: ZS	CHECKED BY: FP	APPROVED BY: CL
SCALE: 1:100	DATE: 11/06/25	PROJECT No: 2202
DRAWING No: A-4001.	SHEET: 1	SECTION: A

