

PROJECT:
PROPOSED MECH. SERVICES

ADDRESS:
3-7 A ALMA ROAD,
ST. KILDA 3182

CLIENT:
BODY CORPORATE SERVICES

TOWN PLANNING

279 Moray Street, South Melbourne, 3205 PO Box 1321, South Melbourne, VIC, 3205
P: 03 9696 0461 F: 03 9696 0408 E: enquiries@ppbs.com.au W: www.ppbs.com.au

PPBS ARCHITECTS

PORT PHILLIP BUILDING SERVICES PTY LTD
Perfect Balance

- Architectural Design
- Town Planning
- Feasibility Studies
- Construction Documentation
- Contract Administration

ABN: 13 151 829 089
ACN: 151 766 282
Architect Registration No.: 16966

PROPOSED MECHANICAL SERVICES
3-7A ALMA ROAD, ST. KILDA

DATE:	REVISION:	No.	BY:

DRAWING TITLE: SECOND FLOOR PLAN			
PROPOSED CONDITIONS			
DESIGNED -	DRAWN AZ/HM	SCHEME No. SK-02	REV: A
CHECKED TC	DATE 07-12-2020	JOB No. 1905ALMA	DRAWING No. TP-07 OF TP-09
SCALE:		1: 100 @ A 2	

THIS DRAWING AT ALL TIMES
REMAINS THE COPYRIGHT OF
PORT PHILLIP BUILDING
SERVICES



PROJECT:
PROPOSED MECH. SERVICES

ADDRESS:
3-7 A ALMA ROAD,
ST. KILDA 3182

CLIENT:
BODY CORPORATE SERVICES

THIS DRAWING AT ALL TIMES
REMAINS THE COPYRIGHT OF
PORT PHILLIP BUILDING
SERVICES

TOWN PLANNING

279 Moray Street, South Melbourne, 3205 PO Box 1321, South Melbourne, VIC, 3205
P: 03 9696 0461 F: 03 9696 0408 E: enquiries@ppbs.com.au W: www.ppbs.com.au

PPBS ARCHITECTS

PORT PHILLIP BUILDING SERVICES PTY LTD
Perfect Balance

- Architectural Design
- Town Planning
- Feasibility Studies
- Construction Documentation
- Contract Administration

ABN: 13 151 829 089
ACN: 151 766 282
Architect Registration No.: 16966

**PROPOSED
MECHANICAL SERVICES**
3-7A ALMA ROAD, ST. KILDA

DATE:	REVISION:	No.	BY:

DRAWING TITLE: NORTH ELEVATION			
PROPOSED CONDITIONS			
DESIGNED -	DRAWN AZ/HM	SCHEME No. SK-02	REV:
CHECKED TC	DATE 07-12-2020	JOB No. 1905ALMA	DRAWING No. TP-08 OF TP-09
SCALE:		1: 100 @ A 2	

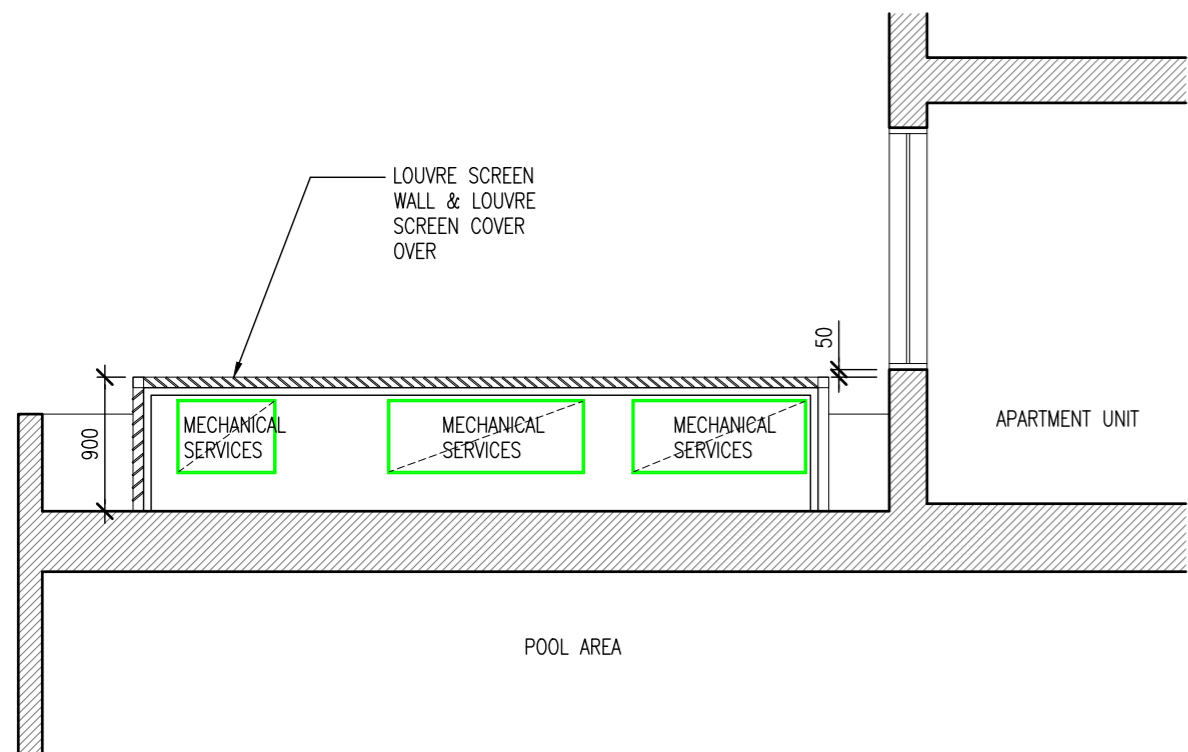

SECTION A-A
1:50

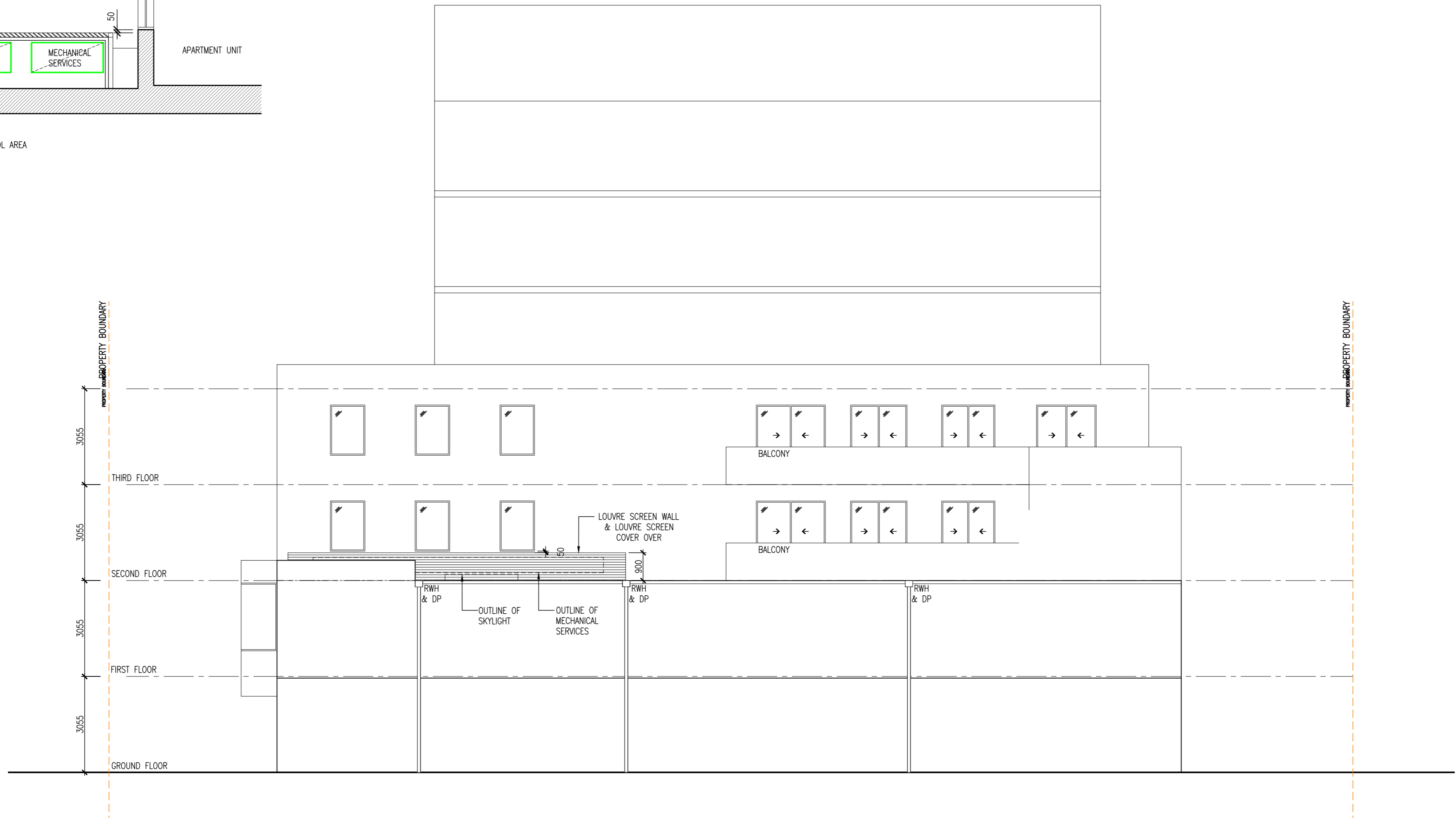

WEST ELEVATION
1:100

THIS DRAWING AT ALL TIMES REMAINS THE COPYRIGHT OF PORT PHILLIP BUILDING SERVICES	PROJECT: PROPOSED MECH. SERVICES
	ADDRESS: 3-7 A ALMA ROAD, ST. KILDA 3182
	CLIENT: BODY CORPORATE SERVICES

TOWN PLANNING

279 Moray Street, South Melbourne, 3205 PO Box 1321, South Melbourne, VIC, 3205
P: 03 9696 0461 F: 03 9696 0408 E: enquiries@ppbs.com.au W: www.ppbs.com.au

PPBS ARCHITECTS

PORT PHILLIP BUILDING SERVICES PTY LTD
Perfect Balance

- Architectural Design
- Town Planning
- Feasibility Studies
- Construction Documentation
- Contract Administration

ABN: 13 151 829 089
ACN: 151 766 282
Architect Registration No.: 16966

PROPOSED MECHANICAL SERVICES
3-7A ALMA ROAD, ST. KILDA

DATE:	REVISION:	No.	BY:

DRAWING TITLE: WEST ELEVATION & SECTION A-A			
PROPOSED CONDITIONS			
DESIGNED -	DRAWN AZ/HM	SCHEME No. SK-02	REV: A
CHECKED TC	DATE 07-12-2020	JOB No. 1905ALMA	DRAWING No. TP-09 OF TP-09
SCALE: VARIED @ A 2			