

CITY OF PORT PHILLIP  
PORT PHILLIP PLANNING SCHEME  
SECONDARY CONSENT APPROVAL  
under Condition No. 2 in Planning Permit No: 1227/2015/B  
Note: This approval relates to their indicated/highlighted area(s) only  
Date: 30/09/2020 Sheet: 1 of 29

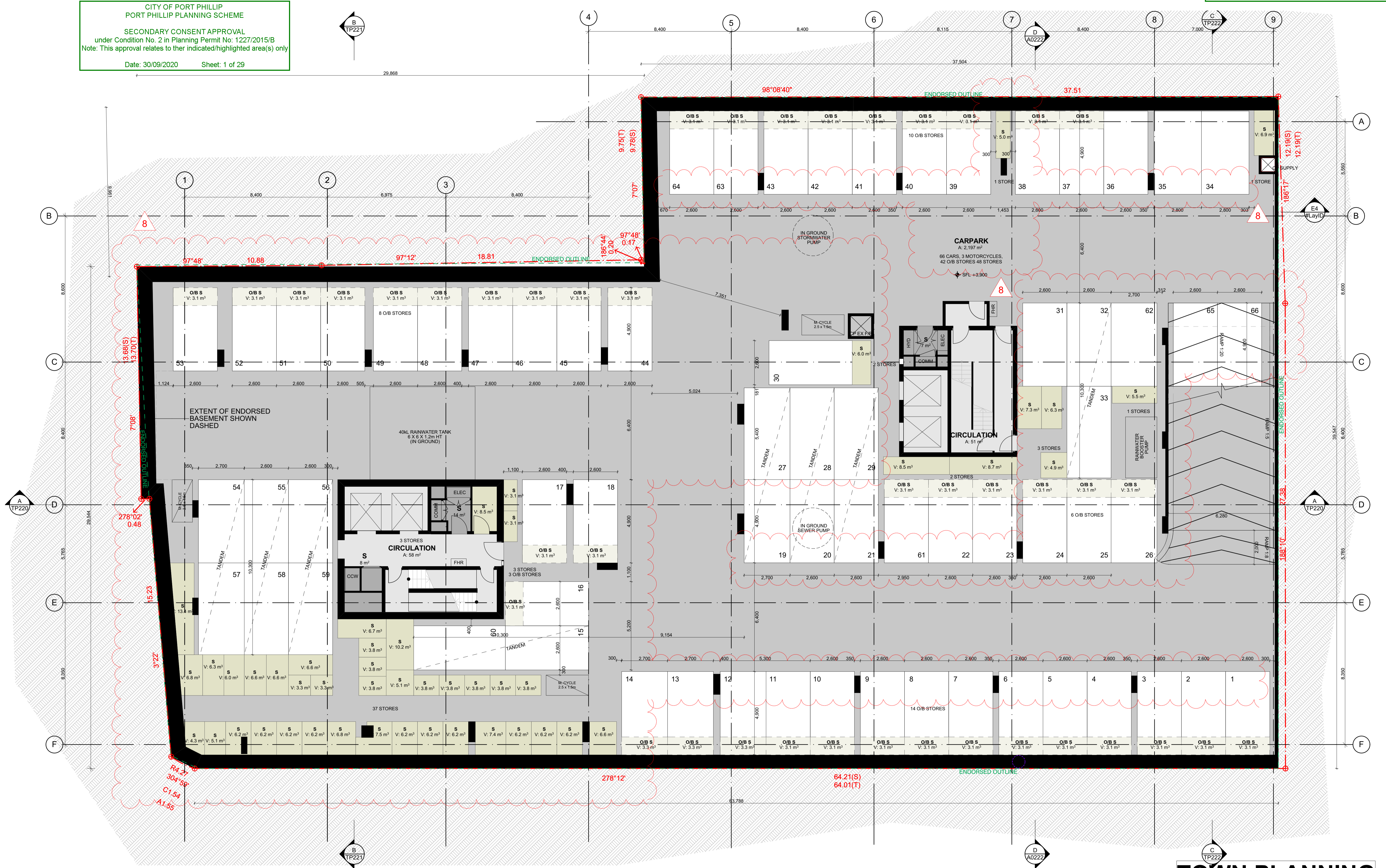

# TOWN PLANNING

DATE	REVISION	BY	CHK	NO.
28.06.19	VCAT ISSUE	DC,CR	KC	1
15.08.19	ENDORSED BASEMENT EXTENT ADDED, BIKE PARKS & STORAGE REVISED, ACCESS HATCHES ADDED	DC,CR	KC	2
26.08.19	WITHOUT PREJUDICE	DC,CR	KC	3
30.09.19	FOR INFORMATION	CR	KC	4
09.10.19	VCAT AMENDED PLANS	ANG	KC	5
04.12.19	FOR INFORMATION	DC	KC	6
05.06.2020	TOWN PLANNING - ENDORSEMENT	AH	KC	7
8.05.2020	REVISED SECONDARY CONSENT PLANS (JULY 2020)	AH	KC	8

DATE	REVISION	BY	CHK	NO.

CONSULTANTS			
STRUCTURAL ENGINEER	<input type="checkbox"/> RINCOVITCH	T +61 412 842 957	
SERVICES ENGINEER	<input type="checkbox"/> WSP AUSTRALIA	T +61 8663 7884	
BUILDING SURVEYOR	<input type="checkbox"/> PHILIP CHUN BUILDING SURVEYORS	T +61 3 9662 2200	
FIRE ENGINEER	<input type="checkbox"/> RED FIRE ENGINEERING	T +61 3 9079 4143	
ESD	<input type="checkbox"/> WSP AUSTRALIA	T +61 3 9662 6269	

**K. P. D. O.**  
ARCHITECTURE & INTERIOR DESIGN  
LEVEL 4, 30 COLLINS STREET  
MELBOURNE VICTORIA AUSTRAL 3000  
WWW.KPDO.COM T: +61 3 9936 9899

**plus**  
Melbourne Sydney New Zealand  
Level 05, 107 Elizabeth Street Melbourne VIC 3000 Australia  
arch@plusarchitecture.com.au  
ACN 091690336

PROJECT  
**8-12 Punt Road & 3-7 Wellington Street St Kilda VIC 3182**

DRAWING TITLE  
**BASEMENT 03**

SCALE  
**1:100 @A1**

DATE  
**27/11/2019**

DRAWN  
**DC,CR**

CHECKED  
**KC**

JOB NO.  
**11597**

DRAWING NO.  
**TP097**

REVISION  
**8**

In accepting and utilising this document the recipient agrees that Plus Architecture Pty. Ltd. ACN 091690336, retains all common law, statutory law and other rights including copyright and intellectual property rights. The recipient agrees not to use this document for any purpose other than its intended use, to waive all claims against Plus Architecture resulting from unauthorised changes, or to release the document on other projects without the prior written consent of Plus Architecture. Under no circumstances shall transfer of this document be deemed a sale. Plus Architecture makes no warranties of fitness for any purpose. The Builder/Contractor shall verify job dimensions prior to any work commencing. Figured dimensions shall take precedence over scaled work.





DATE	REVISION	BY	CHK	NO.
28.06.19	VCAT ISSUE	DC,CR	KC	1
15.08.19	ENDORSED BASEMENT EXTENT ADDED, BIKE PARKS & STORAGE REVISED, ACCESS HATCHES ADDED	DC,CR	KC	2
26.08.19	WITHOUT PREJUDICE	DC,CR	KC	3
30.09.19	FOR INFORMATION	CR	KC	4
09.10.19	VCAT AMENDED PLANS	ANG	KC	5
04.12.19	FOR INFORMATION	DC	KC	6
05.06.2020	TOWN PLANNING - ENDORSEMENT	AH	KC	7
8.05.2020	REVISED SECONDARY CONSENT PLANS (JULY 2020)	AH	KC	8

DATE	REVISION	BY	CHK	NO.

CONSULTANTS			
STRUCTURAL ENGINEER	<input type="checkbox"/> RINCOVITCH	T +61 412 842 957	
SERVICES ENGINEER	<input type="checkbox"/> WSP AUSTRALIA	T +61 8663 7884	
BUILDING SURVEYOR	<input type="checkbox"/> PHILIP CHUN BUILDING SURVEYORS	T +61 3 9662 2200	
FIRE ENGINEER	<input type="checkbox"/> RED FIRE ENGINEERING	T +61 3 9079 4143	
ESD	<input type="checkbox"/> WSP AUSTRALIA	T +61 3 9662 6269	

**K. P. D. O.**  
 ARCHITECTURE & INTERIOR DESIGN  
 LEVEL 4, 30 COLLINS STREET  
 MELBOURNE VICTORIA AUSTRAL 3000  
 WWW.KPDO.COM T: +61 3 9936 9899

**plus**  
 Melbourne Sydney  
 Brisbane New Zealand  
 Level 05, 107 Elizabeth Street  
 Melbourne VIC 3000 Australia  
 arch@plusarchitecture.com.au  
 ACN 091690336

PROJECT  
 8-12 Punt Road & 3-7 Wellington Street St Kilda VIC 3182

DRAWING TITLE  
**BASEMENT 02**

SCALE  
 1:100 @A1

DATE  
 11/10/2012

DRAWN  
 DC,CR

JOB NO.  
**11597**

DRAWING NO.  
**TP098**

REVISION  
**8**

**TOWN PLANNING**



CITY OF PORT PHILLIP  
PORT PHILLIP PLANNING SCHEME  
SECONDARY CONSENT APPROVAL  
under Condition No. 2 in Planning Permit No. 1227/2015/B  
Note: This approval relates to their indicated/highlighted area(s) only  
Date: 30/09/2020 Sheet: 3 of 29



# TOWN PLANNING

DATE	REVISION	BY	CHK	NO.
28.06.19	VCAT ISSUE	DC,CR	KC	1
15.08.19	ENDORSED BASEMENT EXTENT ADDED, BIKE PARKS & STORAGE REVISED, ACCESS HATCHES ADDED	DC,CR	KC	2
26.08.19	WITHOUT PREJUDICE	DC,CR	KC	3
30.09.19	FOR INFORMATION	CR	KC	4
09.10.19	VCAT AMENDED PLANS	ANG	KC	5
04.12.19	FOR INFORMATION	DC	KC	6
05.06.2020	TOWN PLANNING - ENDORSEMENT	AH	KC	7
8.05.2020	REVISED SECONDARY CONSENT PLANS (JULY 2020)	AH	KC	8

DATE	REVISION	BY	CHK	NO.

CONSULTANTS			
STRUCTURAL ENGINEER	<input type="checkbox"/> RINCOVITCH	T +61 412 842 957	
SERVICES ENGINEER	<input type="checkbox"/> WSP AUSTRALIA	T +61 8663 7884	
BUILDING SURVEYOR	<input type="checkbox"/> PHILIP CHUN BUILDING SURVEYORS	T +61 3 9662 2200	
FIRE ENGINEER	<input type="checkbox"/> RED FIRE ENGINEERING	T +61 3 9079 4143	
ESD	<input type="checkbox"/> WSP AUSTRALIA	T +61 3 8662 6269	

**K. P. D. O.**  
ARCHITECTURE & INTERIOR DESIGN  
LEVEL 4, 30 COLLINS STREET  
MELBOURNE VICTORIA AUSTRALIA 3000  
WWW.KPDO.COM T: +61 3 9936 9899

**plus**  
Melbourne Sydney New Zealand  
Level 05, 107 Elizabeth Street Melbourne VIC 3000 Australia  
arch@plusarchitecture.com.au  
arch@plusarchitecture.com.au  
+61 3 8696 3999  
#plusarchitecture  
www.plusarchitecture.com.au

PROJECT  
8-12 Punt Road & 3-7 Wellington Street St Kilda VIC 3182  
DRAWING TITLE  
BASEMENT 01  
SCALE  
1:100 @A1  
DATE  
27/11/2019  
DRAWN  
DC,CR  
JOB NO.  
11597  
DRAWING NO.  
TP099  
REVISION  
8

DATE	REVISION	BY	CHK	NO.



**CITY OF PORT PHILLIP  
PORT PHILLIP PLANNING SCHEME**  
SECONDARY CONSENT APPROVAL  
under Condition No. 2 in Planning Permit No: 1227/2015/B  
Note: This approval relates to their indicated/highlighted area(s) only  
Date: 30/09/2020 Sheet: 4 of 29

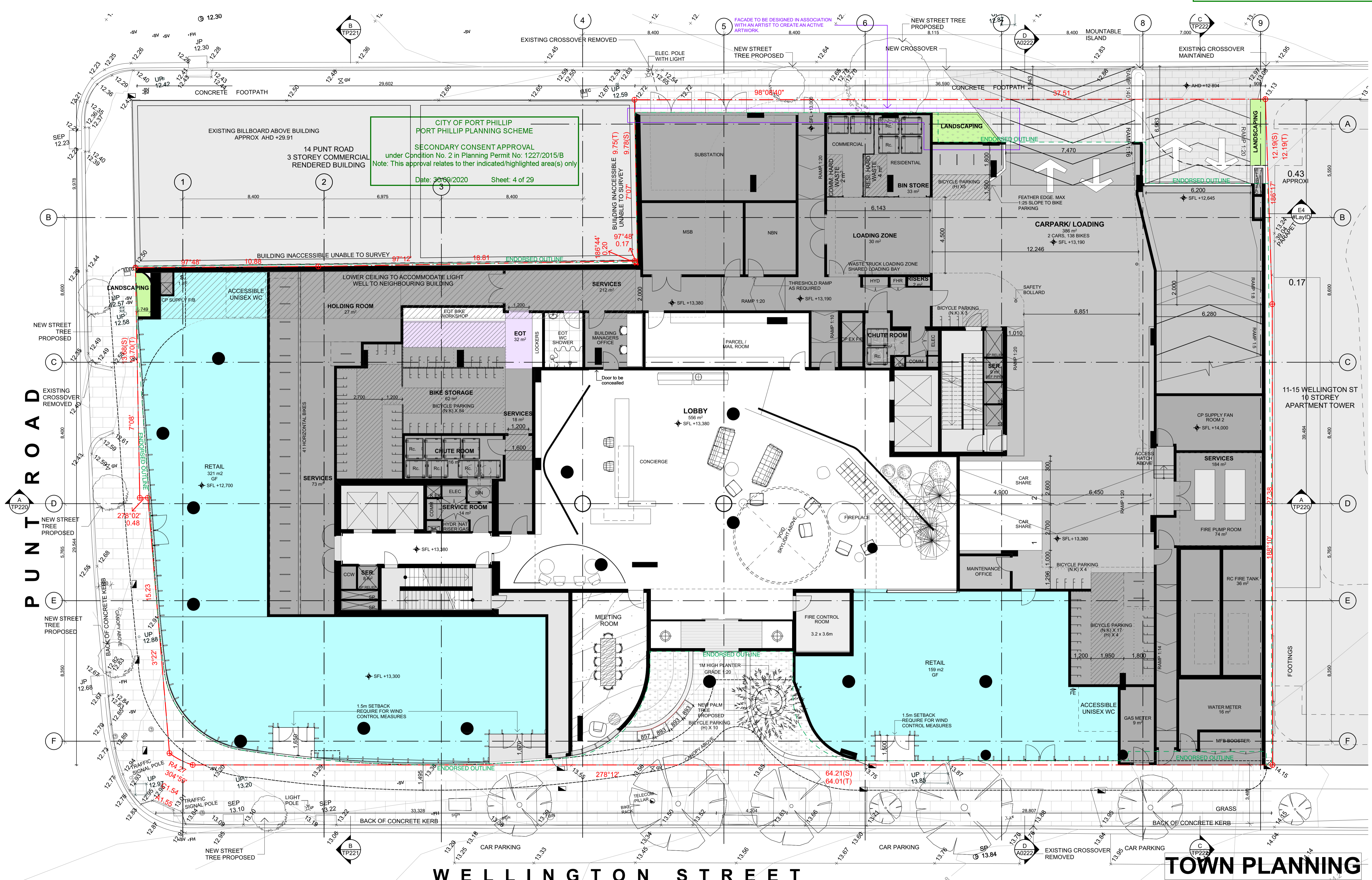

**WELLINGTON STREET**

**TOWN PLANNING**

DATE	REVISION	BY	CHK	NO.
28.06.19	VCAT ISSUE	DC	CR	1
15.08.19	ENDORSED BASEMENT EXTENT ADDED, BIKE PARKS & STORAGE REVISED, ACCESS HATCHES ADDED	DC	CR	2
26.08.19	WITHOUT PREJUDICE	DC	CR	3
30.09.19	FOR INFORMATION	CR	KC	4
09.10.19	VCAT AMENDED PLANS	ANG	KC	5
04.12.19	FOR INFORMATION	DC	KC	6
05.06.2020	TOWN PLANNING - ENDORSEMENT	AH	KC	7
8.05.2020	REVISED SECONDARY CONSENT PLANS (JULY 2020)	AH	KC	8

DATE	REVISION	BY	CHK	NO.

CONSULTANTS			
STRUCTURAL ENGINEER	<input type="checkbox"/> RINCOVICH	T +61 412 842 957	
SERVICES ENGINEER	<input type="checkbox"/> WSP AUSTRALIA	T +61 8663 7884	
BUILDING SURVEYOR	<input type="checkbox"/> PHILIP CHUN BUILDING SURVEYORS	T +61 3 9662 2200	
FIRE ENGINEER	<input type="checkbox"/> RED FIRE ENGINEERING	T +61 3 9079 4143	
ESD	<input type="checkbox"/> WSP AUSTRALIA	T +61 3 9662 6200	

**K.P.D.O.**  
ARCHITECTURE & INTERIOR DESIGN  
LEVEL 4, 30 COLLINS STREET  
MELBOURNE VICTORIA AUSTRAL 3000  
WWW.KPDO.COM T: +61 3 9936 9899

**plus**  
Melbourne Brisbane Sydney New Zealand  
Level 05, 107 Elizabeth Street Melbourne VIC 3000 Australia  
arch@plusarchitecture.com.au  
arch@plusarchitecture.com.au  
arch@plusarchitecture.com.au

PROJECT  
**8-12 Punt Road & 3-7 Wellington Street St Kilda VIC 3182**

DRAWING TITLE  
**GROUND FLOOR**

SCALE  
**1:100 @A1**

DATE  
**27/11/2019**

DRAWN  
**DC, CR**

CHECKED  
**KC**

JOB NO.  
**11597**

DRAWING NO.  
**TP100**

REVISION  
**8**

In accepting and utilizing this document the recipient agrees that Plus Architecture Pty. Ltd. (ACN 091693336) retains all common law, statutory law and other rights including copyright and intellectual property rights. The recipient agrees not to use this document for any purpose other than its intended use, to waive all claims against Plus Architecture resulting from unauthorised changes, or to release the document or other projects without the prior written consent of Plus Architecture. Under no circumstances shall transfer of this document be deemed a sale. Plus Architecture makes no warranties of fitness for any purpose for this document. The Builder/Contractor shall verify job dimensions prior to any work commencing. Figured dimensions shall take precedence over scaled work.



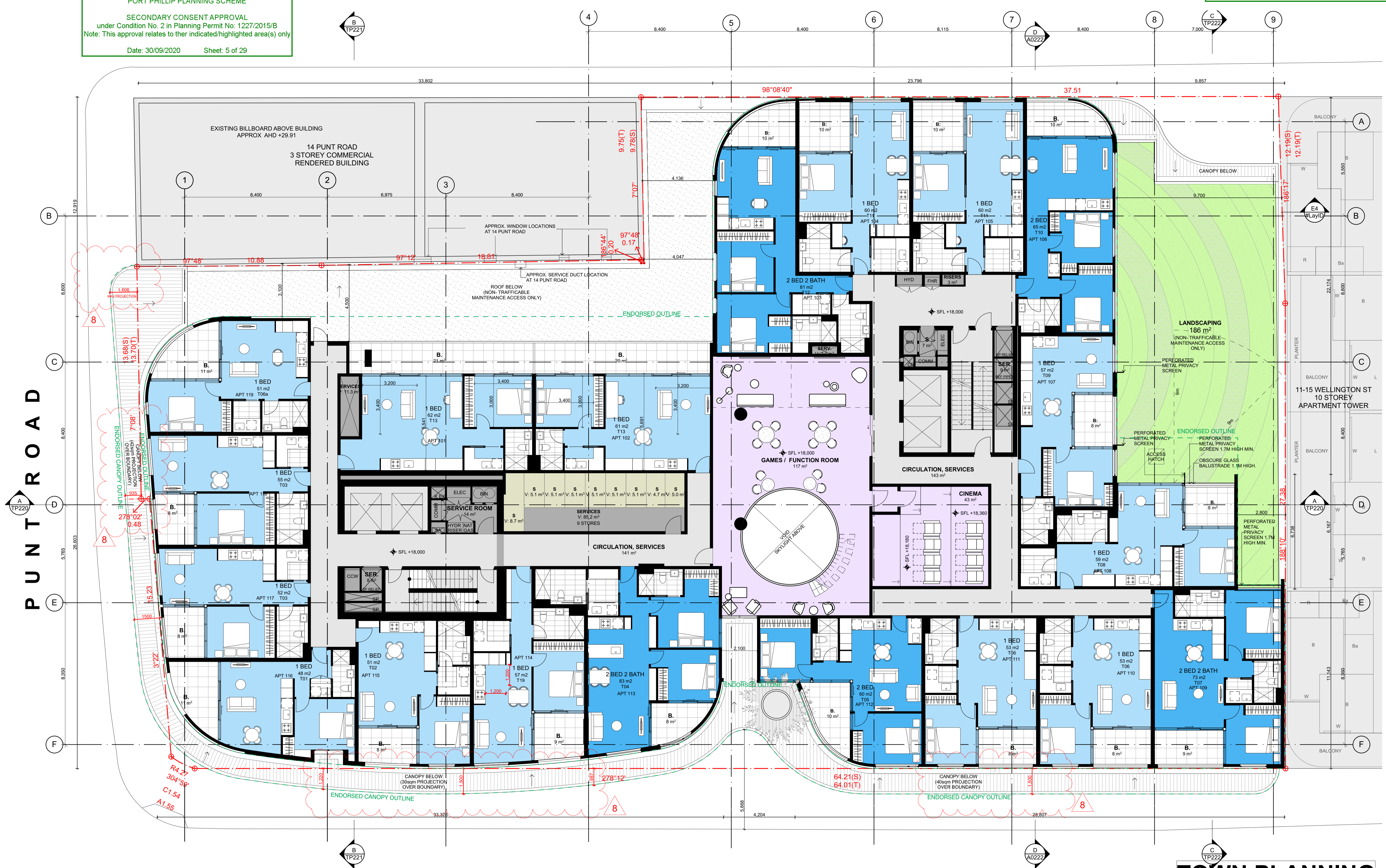

WELLINGTON STREET

TOWN PLANNING

DATE	REVISION	BY	CHK	NO.
28.06.19	VCAT ISSUE	DC,CR	KC	1
15.08.19	ENDORSED BASEMENT EXTENT ADDED, BIKE PARKS & STORAGE REVISED, ACCESS HATCHES ADDED	DC,CR	KC	2
26.08.19	WITHOUT PREJUDICE	DC,CR	KC	3
30.09.19	FOR INFORMATION	CR	KC	4
09.10.19	VCAT AMENDED PLANS	ANG	KC	5
04.12.19	FOR INFORMATION	DC	KC	6
05.06.2020	TOWN PLANNING - ENDORSEMENT	AH	KC	7
8.05.2020	REVISED SECONDARY CONSENT PLANS (JULY 2020)	AH	KC	8

DATE	REVISION	BY	CHK	NO.

CONSULTANTS			
STRUCTURAL ENGINEER	<input type="checkbox"/> RINCOVITCH	T +61 412 842 957	
SERVICES ENGINEER	<input type="checkbox"/> WSP AUSTRALIA	T +61 8663 7884	
BUILDING SURVEYOR	<input type="checkbox"/> PHILIP CHUN BUILDING SURVEYORS	T +61 3 9662 2200	
FIRE ENGINEER	<input type="checkbox"/> RED FIRE ENGINEERING	T +61 3 9079 4143	
ESD	<input type="checkbox"/> WSP AUSTRALIA	T +61 3 9662 6200	

**K.P.D.O.**  
ARCHITECTURE & INTERIOR DESIGN  
LEVEL 4, 30 COLLINS STREET  
MELBOURNE VICTORIA AUSTRAL 3000  
WWW.KPDO.COM T: +61 3 9936 9899

**plus**  
Melbourne Brisbane Sydney New Zealand  
Level 05, 107 Elizabeth Street Melbourne VIC 3000 Australia  
arch@plusarchitecture.com.au  
Telephone +61 3 8696 3999  
Instagram #plusarchitecture  
www.plusarchitecture.com.au

PROJECT  
8-12 Punt Road & 3-7 Wellington Street St Kilda VIC 3182  
DRAWING TITLE  
LEVEL 01  
SCALE  
1:100 @A1  
DATE  
11/10/2012  
DRAWN  
DC,CR  
JOB NO.  
11597  
PLOT DATE  
27/11/2019  
CHECKED  
KC  
DRAWING NO.  
TP101  
REVISION  
8

In accepting and utilising this document the recipient agrees that Plus Architecture Pty. Ltd. (ACN 091690336) retains all common law, statutory law and other rights including copyright and intellectual property rights. The recipient agrees not to use this document for any purpose other than its intended use, to waive all claims against Plus Architecture resulting from unauthorised changes, or to release the document on other projects without the prior written consent of Plus Architecture. Under no circumstances shall transfer of this document be deemed a sale. Plus Architecture makes no warranties or fitness for any purpose. The Builder/Contractor shall verify job dimensions prior to any work commencing. Figured dimensions shall take precedence over scaled work.



CITY OF PORT PHILLIP  
PORT PHILLIP PLANNING SCHEME  
SECONDARY CONSENT APPROVAL  
under Condition No. 2 in Planning Permit No: 1227/2015/B  
Note: This approval relates to their indicated/highlighted area(s) only  
Date: 30/09/2020 Sheet: 6 of 29

NELSON STREET

WELLINGTON STREET



DATE	REVISION	BY	CHK	NO.
28.06.19	VCAT ISSUE	DC	KC	1
15.08.19	ENDORSED BASEMENT EXTENT ADDED, BIKE PARKS & STORAGE REVISED, ACCESS HATCHES ADDED	DC	KC	2
26.08.19	WITHOUT PREJUDICE	DC	KC	3
30.09.19	FOR INFORMATION	CR	KC	4
09.10.19	VCAT AMENDED PLANS	ANG	KC	5
04.12.19	FOR INFORMATION	DC	KC	6
05.06.2020	TOWN PLANNING - ENDORSEMENT	AH	KC	7
8.05.2020	REVISED SECONDARY CONSENT PLANS (JULY 2020)	AH	KC	8

DATE	REVISION	BY	CHK	NO.

CONSULTANTS			
STRUCTURAL ENGINEER	<input type="checkbox"/> RINCOVITCH	T +61 412 842 957	
SERVICES ENGINEER	<input type="checkbox"/> WSP AUSTRALIA	T +61 8663 7884	
BUILDING SURVEYOR	<input type="checkbox"/> PHILIP CHUN BUILDING SURVEYORS	T +61 3 9662 2200	
FIRE ENGINEER	<input type="checkbox"/> RED FIRE ENGINEERING	T +61 3 9079 4143	
ESD	<input type="checkbox"/> WSP AUSTRALIA	T +61 3 9662 6200	

**K.P.D.O.**  
ARCHITECTURE & INTERIOR DESIGN  
LEVEL 4, 30 COLLINS STREET  
MELBOURNE VICTORIA AUSTRAL 3000  
WWW.KPDO.COM T: +61 3 9936 9899



PROJECT  
8-12 Punt Road & 3-7 Wellington Street St Kilda VIC 3182  
DRAWING TITLE  
LEVEL 02

TOWN PLANNING

SCALE	DATE	DRAWN	JOB NO.	DRAWING NO.	REVISION
1:100 @A1	11/10/2012	DC, CR	11597	TP102	8



NELSON STREET

WELLINGTON STREET

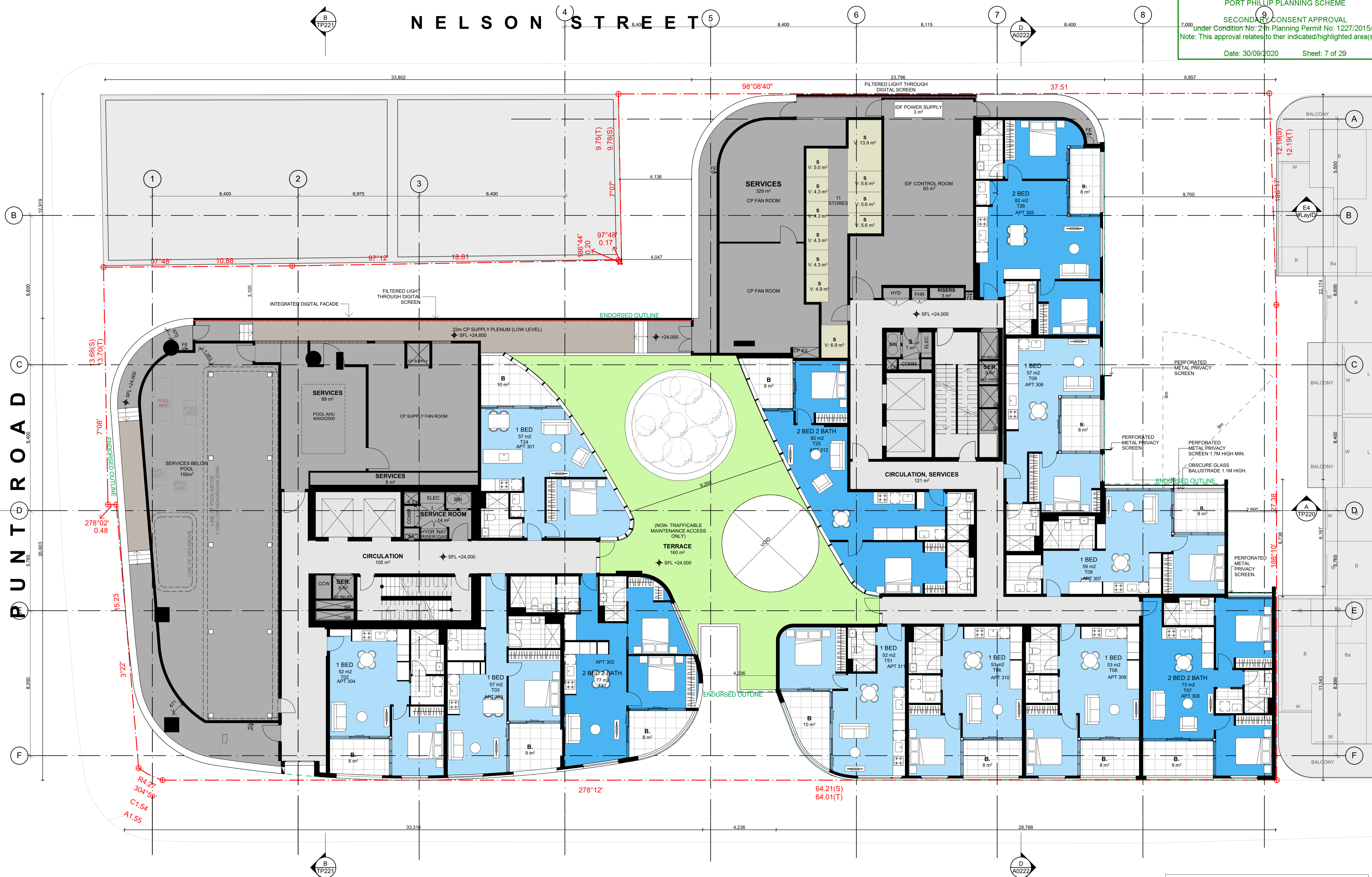

PUN T ROAD

TOWN PLANNING

DATE	REVISION	BY	CHK	NO.
28.06.19	VCAT ISSUE	DC	CR	1
15.08.19	ENDORSED BASEMENT EXTENT ADDED, BIKE PARKS & STORAGE REVISED, ACCESS HATCHES	DC	CR	2
26.08.19	WITHOUT PREJUDICE	DC	CR	3
30.09.19	FOR INFORMATION	CR	KC	4
09.10.19	VCAT AMENDED PLANS	ANG	KC	5
04.12.19	FOR INFORMATION	DC	KC	6
05.06.2020	TOWN PLANNING - ENDORSEMENT	AH	KC	7
08.05.2020	REVISED SECONDARY CONSENT PLANS (JULY 2020)	AH	KC	8

DATE	REVISION	BY	CHK	NO.

CONSULTANTS			
STRUCTURAL ENGINEER	<input type="checkbox"/> RINCOVITCH	T +61 412 842 957	
SERVICES ENGINEER	<input type="checkbox"/> WSP AUSTRALIA	T +61 8663 7884	
BUILDING SURVEYOR	<input type="checkbox"/> PHILIP CHUN BUILDING SURVEYORS	T +61 3 9662 2200	
FIRE ENGINEER	<input type="checkbox"/> RED FIRE ENGINEERING	T +61 3 9079 4143	
ESD	<input type="checkbox"/> WSP AUSTRALIA	T +61 3 9662 6200	

**K.P.D.O.**  
 ARCHITECTURE & INTERIOR DESIGN  
 LEVEL 4, 30 COLLINS STREET  
 MELBOURNE VICTORIA AUSTRALIA 3000  
 WWW.KPDO.COM T: +61 3 9936 9899

**plus**  
 Melbourne Sydney New Zealand  
 Level 05, 107 Elizabeth Street  
 Melbourne VIC 3000 Australia  
 Telephone +61 3 8696 3999  
 Instagram #plusarchitecture  
 arch@plusarchitecture.com.au  
 www.plusarchitecture.com.au

PROJECT  
**8-12 Punt Road & 3-7 Wellington Street St Kilda VIC 3182**

DRAWING TITLE  
**LEVEL 03**

SCALE  
**1:100 @A1**

DATE  
**27/11/2019**

DRAWN  
**DC, CR**

CHECKED  
**KC**

JOB NO.  
**11597**

DRAWING NO.  
**TP103**

REVISION  
**8**

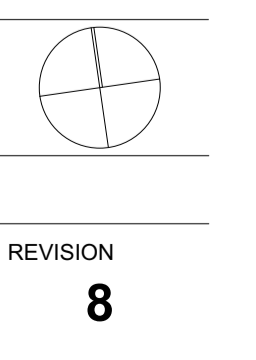



CITY OF PORT PHILLIP  
PORT PHILLIP PLANNING SCHEME  
SECONDARY CONSENT APPROVAL  
under Condition No. 2 in Planning Permit No: 1227/2015/B  
Note: This approval relates to the indicated/highlighted area(s) only  
Date: 30/09/2020 Sheet: 8 of 29

NELSON STREET

WELLINGTON STREET

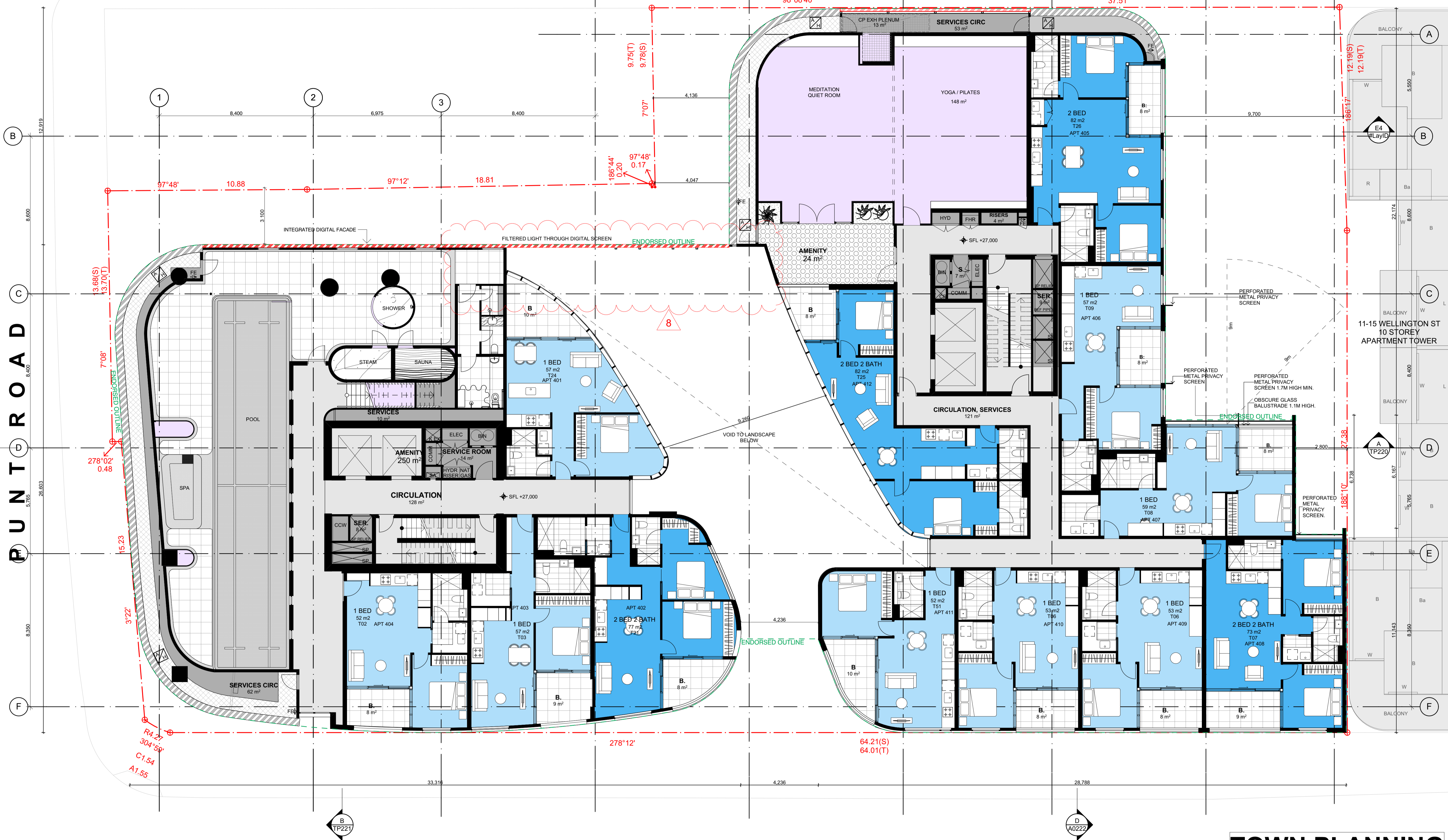

DATE	REVISION	BY	CHK	NO.
28.06.19	VCAT ISSUE	DC,CR	KC	1
15.08.19	ENDORSED BASEMENT EXTENT ADDED, BIKE PARKS & STORAGE REVISED, ACCESS HATCHES ADDED	DC,CR	KC	2
26.08.19	WITHOUT PREJUDICE	DC,CR	KC	3
30.09.19	FOR INFORMATION	CR	KC	4
09.10.19	VCAT AMENDED PLANS	ANG	KC	5
04.12.19	FOR INFORMATION	DC	KC	6
05.06.2020	TOWN PLANNING - ENDORSEMENT	AH	KC	7
8.05.2020	REVISED SECONDARY CONSENT PLANS (JULY 2020)	AH	KC	8

DATE	REVISION	BY	CHK	NO.

CONSULTANTS			
STRUCTURAL ENGINEER	<input type="checkbox"/> RINCOVICH	T +61 412 842 957	
SERVICES ENGINEER	<input type="checkbox"/> WSP AUSTRALIA	T +61 8663 7884	
BUILDING SURVEYOR	<input type="checkbox"/> PHILIP CHUN BUILDING SURVEYORS	T +61 3 9662 2200	
FIRE ENGINEER	<input type="checkbox"/> RED FIRE ENGINEERING	T +61 3 9079 4143	
ESD	<input type="checkbox"/> WSP AUSTRALIA	T +61 3 9662 6200	

**K.P.D.O.**  
ARCHITECTURE & INTERIOR DESIGN  
LEVEL 4, 30 COLLINS STREET  
MELBOURNE VICTORIA AUSTRAL 3000  
WWW.KPDO.COM T: +61 3 9936 9899

**plus**  
Melbourne Sydney New Zealand  
Level 05, 107 Elizabeth Street Melbourne VIC 3000 Australia  
Telephone +61 3 8696 3999  
Instagram #plusarchitecture  
arch@plusarchitecture.com.au www.plusarchitecture.com.au

PROJECT  
**8-12 Punt Road & 3-7 Wellington Street St Kilda VIC 3182**

DRAWING TITLE  
**LEVEL 04**

SCALE	DATE	DRAWN	JOB NO.	DRAWING NO.	REVISION
1:100 @A1	11/10/2012	DC,CR	11597	TP104	8

TOWN PLANNING



CITY OF PORT PHILLIP  
PORT PHILLIP PLANNING SCHEME  
SECONDARY CONSENT APPROVAL  
under Condition No. 2 in Planning Permit No: 1227/2015/B  
Note: This approval relates to their indicated/highlighted area(s) only  
Date: 30/09/2020 Sheet: 9 of 29

NELSON STREET

WELLINGTON STREET

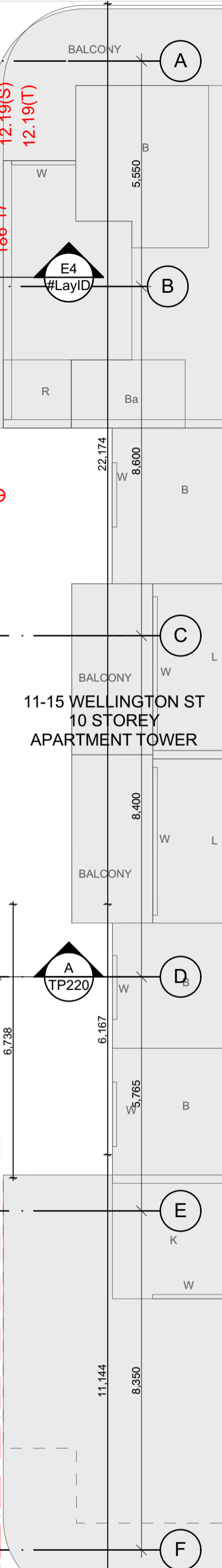

DATE	REVISION	BY	CHK	NO.
28.06.19	VCAT ISSUE	DC	KC	1
15.08.19	ENDORSED BASEMENT EXTENT ADDED, BIKE PARKS & STORAGE REVISED, ACCESS HATCHES ADDED	DC	KC	2
26.08.19	WITHOUT PREJUDICE	DC	KC	3
30.09.19	FOR INFORMATION	CR	KC	4
09.10.19	VCAT AMENDED PLANS	ANG	KC	5
04.12.19	FOR INFORMATION	DC	KC	6
05.06.2020	TOWN PLANNING - ENDORSEMENT	AH	KC	7
8.05.2020	REVISED SECONDARY CONSENT PLANS (JULY 2020)	AH	KC	8

DATE	REVISION	BY	CHK	NO.

CONSULTANTS			
STRUCTURAL ENGINEER	<input type="checkbox"/> RINCOVITCH	T +61 412 842 957	
SERVICES ENGINEER	<input type="checkbox"/> WSP AUSTRALIA	T +61 8663 7884	
BUILDING SURVEYOR	<input type="checkbox"/> PHILIP CHUN BUILDING SURVEYORS	T +61 3 9622 2200	
FIRE ENGINEER	<input type="checkbox"/> RED FIRE ENGINEERING	T +61 3 9079 4143	
ESD	<input type="checkbox"/> WSP AUSTRALIA	T +61 3 8662 6269	

**K.P.D.O.**  
ARCHITECTURE & INTERIOR DESIGN  
LEVEL 4, 30 COLLINS STREET  
MELBOURNE VICTORIA AUSTRALIA 3000  
WWW.KPDO.COM T: +61 3 9936 9899



PROJECT  
**8-12 Punt Road & 3-7 Wellington Street St Kilda VIC 3182**

DRAWING TITLE  
**LEVEL 05**

SCALE  
**1:100 @A1**

DATE  
**11/10/2012**

DRAWN  
**DC,CR**

CHECKED  
**KC**

JOB NO.  
**11597**

DRAWING NO.  
**TP105**

REVISION  
**8**

TOWN PLANNING

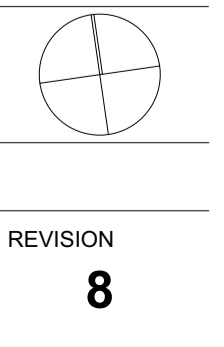



NELSON STREET

WELLINGTON STREET

**LEGEND**  
 SPANDREL BELOW TRANSOM ONLY  
 FULL HEIGHT SPANDREL PANELS SHOWN IN BLACK  
 NOTE: TRANSOM HEIGHT IS 1100mm ABOVE SLAB  
 AVERAGE GLASS PANEL WIDTH IS 1100mm

CITY OF PORT PHILLIP  
 PORT PHILLIP PLANNING SCHEME  
 SECONDARY CONSENT APPROVAL  
 under Condition No. 2 in Planning Permit No. 1227/2015/B  
 Note: This approval relates to her indicated/highlighted area(s) only  
 Date: 30/09/2020 Sheet: 10 of 29



11-15 WELLINGTON ST  
 10 STOREY  
 APARTMENT TOWER

TOWN PLANNING

DATE	REVISION	BY	CHK	NO.
28.06.19	VCAT ISSUE	DC	KC	1
15.08.19	ENDORSED BASEMENT EXTENT ADDED, BIKE PARKS & STORAGE REVISED, ACCESS HATCHES ADDED	DC	KC	2
26.08.19	WITHOUT PREJUDICE	DC	KC	3
30.09.19	FOR INFORMATION	CR	KC	4
09.10.19	VCAT AMENDED PLANS	ANG	KC	5
04.12.19	FOR INFORMATION	DC	KC	6
05.06.2020	TOWN PLANNING - ENDORSEMENT	AH	KC	7
8.05.2020	REVISED SECONDARY CONSENT PLANS (JULY 2020)	AH	KC	8

DATE	REVISION	BY	CHK	NO.

CONSULTANTS			
STRUCTURAL ENGINEER	<input type="checkbox"/> RINCOVITCH	T +61 412 842 957	
SERVICES ENGINEER	<input type="checkbox"/> WSP AUSTRALIA	T +61 8663 7884	
BUILDING SURVEYOR	<input type="checkbox"/> PHILIP CHUN BUILDING SURVEYORS	T +61 3 9662 2200	
FIRE ENGINEER	<input type="checkbox"/> RED FIRE ENGINEERING	T +61 3 9079 4143	
ESD	<input type="checkbox"/> WSP AUSTRALIA	T +61 3 9662 6200	

**K.P.D.O.**  
 ARCHITECTURE & INTERIOR DESIGN  
 LEVEL 4, 30 COLLINS STREET  
 MELBOURNE VICTORIA AUSTRALIA 3000  
 WWW.KPDO.COM T: +61 3 9936 9899

**plus**  
 Melbourne Sydney  
 Brisbane New Zealand  
 Level 05, 107 Elizabeth Street  
 Melbourne VIC 3000 Australia  
 Telephone +61 3 8696 3999  
 Instagram #plusarchitecture  
 arch@plusarchitecture.com.au  
 www.plusarchitecture.com.au

PROJECT  
 8-12 Punt Road & 3-7 Wellington Street St Kilda VIC 3182

DRAWING TITLE  
 LEVEL 06

SCALE	DATE	DRAWN	JOB NO.	DRAWING NO.	REVISION
1:100 @A1	27/11/2019	DC, CR	11597	TP106	8



NELSON STREET

WELLINGTON STREET

**LEGEND**  
 SPANDREL BELOW TRANSOM ONLY  
 FULL HEIGHT SPANDREL PANELS SHOWN IN BLACK  
 NOTE: TRANSOM HEIGHT IS 1100mm ABOVE SLAB  
 AVERAGE GLASS PANEL WIDTH IS 1100mm

CITY OF PORT PHILLIP  
 PORT PHILLIP PLANNING SCHEME  
 SECONDARY CONSENT APPROVAL  
 under Condition No. 2 in Planning Permit No: 1227/2015/B  
 Note: This approval relates to their indicated/highlighted area(s) only  
 Date: 30/09/2020 Sheet: 11 of 29

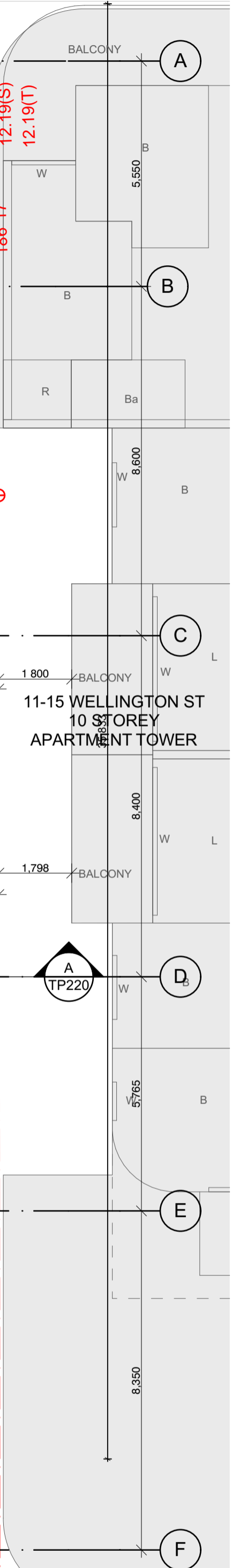

TOWN PLANNING

DATE	REVISION	BY	CHK	NO.
28.06.19	VCAT ISSUE	DC,CR	KC	1
15.08.19	ENDORSED BASEMENT EXTENT ADDED, BIKE PARKS & STORAGE REVISED, ACCESS HATCHES	DC,CR	KC	2
26.08.19	WITHOUT PREJUDICE	DC,CR	KC	3
30.09.19	FOR INFORMATION	CR	KC	4
09.10.19	VCAT AMENDED PLANS	ANG	KC	5
04.12.19	FOR INFORMATION	DC	KC	6
05.06.2020	TOWN PLANNING - ENDORSEMENT	AH	KC	7
05.06.2020	REVISED SECONDARY CONSENT PLANS (JULY 2020)	AH	KC	8

DATE	REVISION	BY	CHK	NO.

CONSULTANTS			
STRUCTURAL ENGINEER	<input type="checkbox"/> RINCOVITCH	T +61 412 842 957	
SERVICES ENGINEER	<input type="checkbox"/> WSP AUSTRALIA	T +61 8663 7884	
BUILDING SURVEYOR	<input type="checkbox"/> PHILIP CHUN BUILDING SURVEYORS	T +61 3 9662 2200	
FIRE ENGINEER	<input type="checkbox"/> RED FIRE ENGINEERING	T +61 3 9079 4143	
ESD	<input type="checkbox"/> WSP AUSTRALIA	T +61 3 8662 6260	

**K.P.D.O.**  
 ARCHITECTURE & INTERIOR DESIGN  
 LEVEL 4, 30 COLLINS STREET  
 MELBOURNE VICTORIA AUSTRALIA 3000  
 WWW.KPDO.COM T: +61 3 9936 9899



PROJECT  
**8-12 Punt Road & 3-7 Wellington Street St Kilda VIC 3182**

DRAWING TITLE  
**LEVEL 07-09**

SCALE	DATE	DRAWN	CHECKED	JOB NO.	DRAWING NO.	REVISION
1:100 @A1	11/10/2012	DC,CR	KC	11597	TP107	8

In accepting and utilising this document the recipient agrees that Plus Architecture Pty. Ltd. (ACN 091690336) retains all common law, statutory law and other rights including copyright and intellectual property rights. The recipient agrees not to use this document for any purpose other than its intended use, to waive all claims against Plus Architecture resulting from unauthorised changes, or to reuse the document on other projects without the prior written consent of Plus Architecture. Under no circumstances shall transfer of this document be deemed a sale. Plus Architecture makes no warranties of fitness for any purpose. The Builder/Contractor shall verify job dimensions prior to any work commencing. Figured dimensions shall take precedence over scaled work.



NELSON STREET

WELLINGTON STREET

**LEGEND**  
 SPANDREL BELOW TRANSOM ONLY  
 FULL HEIGHT SPANDREL PANELS SHOWN IN BLACK  
 NOTE: TRANSOM HEIGHT IS 1100mm ABOVE SLAB  
 AVERAGE GLASS PANEL WIDTH IS 1100mm

CITY OF PORT PHILLIP  
 PORT PHILLIP PLANNING SCHEME  
 SECONDARY CONSENT APPROVAL  
 under Condition No. 2 in Planning Permit No: 1227/2015/B  
 Note: This approval relates to the indicated/highlighted area(s) only  
 Date: 30/09/2020 Sheet: 12 of 29



11-15 WELLINGTON ST  
 10 STOREY  
 APARTMENT TOWER

TOWN PLANNING

DATE	REVISION	BY	CHK	NO.
28.06.19	VCAT ISSUE	DC,CR	KC	1
15.08.19	ENDORSED BASEMENT EXTENT ADDED, BIKE PARKS & STORAGE REVISED, ACCESS HATCHES	DC,CR	KC	2
26.08.19	WITHOUT PREJUDICE	DC,CR	KC	3
30.09.19	FOR INFORMATION	CR	KC	4
09.10.19	VCAT AMENDED PLANS	ANG	KC	5
04.12.19	FOR INFORMATION	DC	KC	6
05.06.2020	TOWN PLANNING - ENDORSEMENT	AH	KC	7
8.05.2020	REVISED SECONDARY CONSENT PLANS (JULY 2020)	AH	KC	8

DATE	REVISION	BY	CHK	NO.

CONSULTANTS			
STRUCTURAL ENGINEER	<input type="checkbox"/> RINCOVITCH	T +61 412 842 957	
SERVICES ENGINEER	<input type="checkbox"/> WSP AUSTRALIA	T +61 8663 7884	
BUILDING SURVEYOR	<input type="checkbox"/> PHILIP CHUN BUILDING SURVEYORS	T +61 3 9662 2200	
FIRE ENGINEER	<input type="checkbox"/> RED FIRE ENGINEERING	T +61 3 9079 4143	
ESD	<input type="checkbox"/> WSP AUSTRALIA	T +61 3 9662 6200	

**K.P.D.O.**  
 ARCHITECTURE & INTERIOR DESIGN  
 LEVEL 4, 30 COLLINS STREET  
 MELBOURNE VICTORIA AUSTRAL 3000  
 WWW.KPDO.COM T: +61 3 9936 9899

**plus**  
 Melbourne Sydney New Zealand  
 Level 05, 107 Elizabeth Street  
 Melbourne VIC 3000 Australia  
 Telephone +61 3 8696 3999  
 Instagram #plusarchitecture  
 arch@plusarchitecture.com.au  
 www.plusarchitecture.com.au

PROJECT  
**8-12 Punt Road & 3-7 Wellington Street St Kilda VIC 3182**

DRAWING TITLE  
**LEVEL 10**

SCALE  
**1:100 @A1**

DATE  
**11/10/2012**

DRAWN  
**DC,CR**

CHECKED  
**KC**

JOB NO.  
**11597**

DRAWING NO.  
**TP110**

REVISION  
**8**

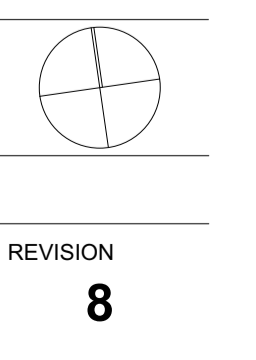



NELSON STREET

WELLINGTON STREET

**LEGEND**  
 SPANDREL BELOW TRANSOM ONLY  
 FULL HEIGHT SPANDREL PANELS SHOWN IN BLACK  
 NOTE: TRANSOM HEIGHT IS 1100mm ABOVE SLAB  
 AVERAGE GLASS PANEL WIDTH IS 1100mm

CITY OF PORT PHILLIP  
 PORT PHILLIP PLANNING SCHEME  
 SECONDARY CONSENT APPROVAL  
 under Condition No. 2 in Planning Permit No: 1227/2015/B  
 Note: This approval relates to the indicated/highlighted area(s) only  
 Date: 30/09/2020 Sheet: 13 of 29

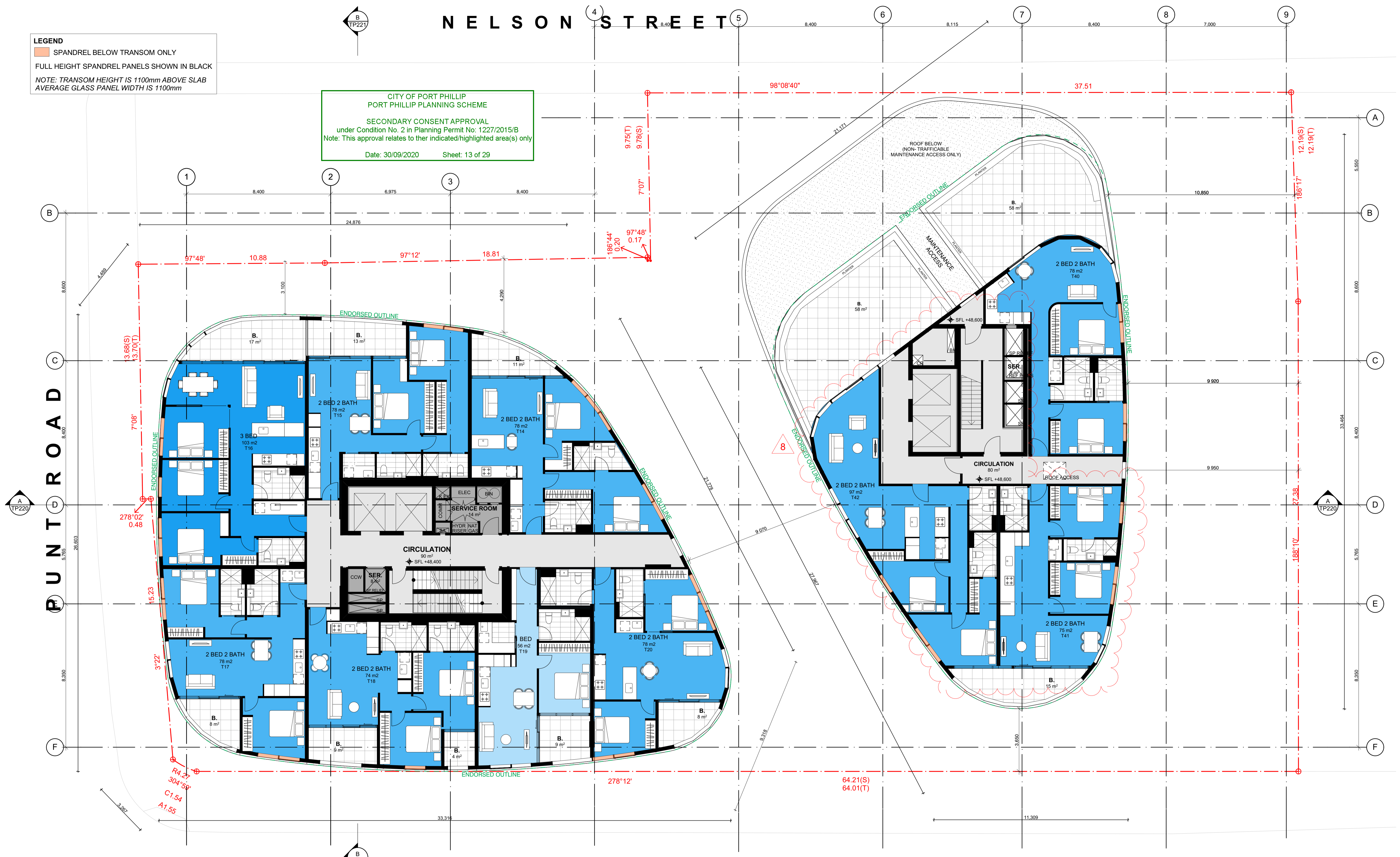

DATE	REVISION	BY	CHK	NO.
28.06.19	VCAT ISSUE	DC,CR	KC	1
15.08.19	ENDORSED BASEMENT EXTENT ADDED, BIKE PARKS & STORAGE REVISED, ACCESS HATCHES ADDED	DC,CR	KC	2
26.08.19	WITHOUT PREJUDICE	DC,CR	KC	3
30.09.19	FOR INFORMATION	CR	KC	4
09.10.19	VCAT AMENDED PLANS	ANG	KC	5
04.12.19	FOR INFORMATION	DC	KC	6
05.06.2020	TOWN PLANNING - ENDORSEMENT	AH	KC	7
8.05.2020	REVISED SECONDARY CONSENT PLANS (JULY 2020)	AH	KC	8

DATE	REVISION	BY	CHK	NO.

CONSULTANTS			
STRUCTURAL ENGINEER	<input type="checkbox"/> RINCOVITCH	T +61 412 842 957	
SERVICES ENGINEER	<input type="checkbox"/> WSP AUSTRALIA	T +61 8663 7884	
BUILDING SURVEYOR	<input type="checkbox"/> PHILIP CHUN BUILDING SURVEYORS	T +61 3 9662 2200	
FIRE ENGINEER	<input type="checkbox"/> RED FIRE ENGINEERING	T +61 3 9079 4143	
ESD	<input type="checkbox"/> WSP AUSTRALIA	T +61 3 9662 6200	

**K.P.D.O.**  
 ARCHITECTURE & INTERIOR DESIGN  
 LEVEL 4, 30 COLLINS STREET  
 MELBOURNE VICTORIA AUSTRAL 3000  
 WWW.KPDO.COM T: +61 3 9936 9899

**plus**  
 Melbourne Sydney  
 Brisbane New Zealand  
 Level 05, 107 Elizabeth Street  
 Melbourne VIC 3000 Australia  
 Telephone +61 3 8696 3999  
 Instagram #plusarchitecture  
 arch@plusarchitecture.com.au  
 www.plusarchitecture.com.au

PROJECT  
 8-12 Punt Road & 3-7 Wellington Street St Kilda VIC 3182

DRAWING TITLE  
 LEVEL 11

**TOWN PLANNING**

SCALE 1:100 @A1	PLOT DATE 27/11/2019	REVISION 8
DATE 11/10/2012	CHECKED KC	
DRAWN DC,CR	DRAWING NO. TP111	
JOB NO. 11597		



NELSON STREET

WELLINGTON STREET

**LEGEND**  
 SPANDREL BELOW TRANSOM ONLY  
 FULL HEIGHT SPANDREL PANELS SHOWN IN BLACK  
 NOTE: TRANSOM HEIGHT IS 1100mm ABOVE SLAB  
 AVERAGE GLASS PANEL WIDTH IS 1100mm

CITY OF PORT PHILLIP  
 PORT PHILLIP PLANNING SCHEME  
 SECONDARY CONSENT APPROVAL  
 under Condition No. 2 in Planning Permit No: 1227/2015/B  
 Note: This approval relates to their indicated/highlighted area(s) only  
 Date: 30/09/2020 Sheet: 14 of 29

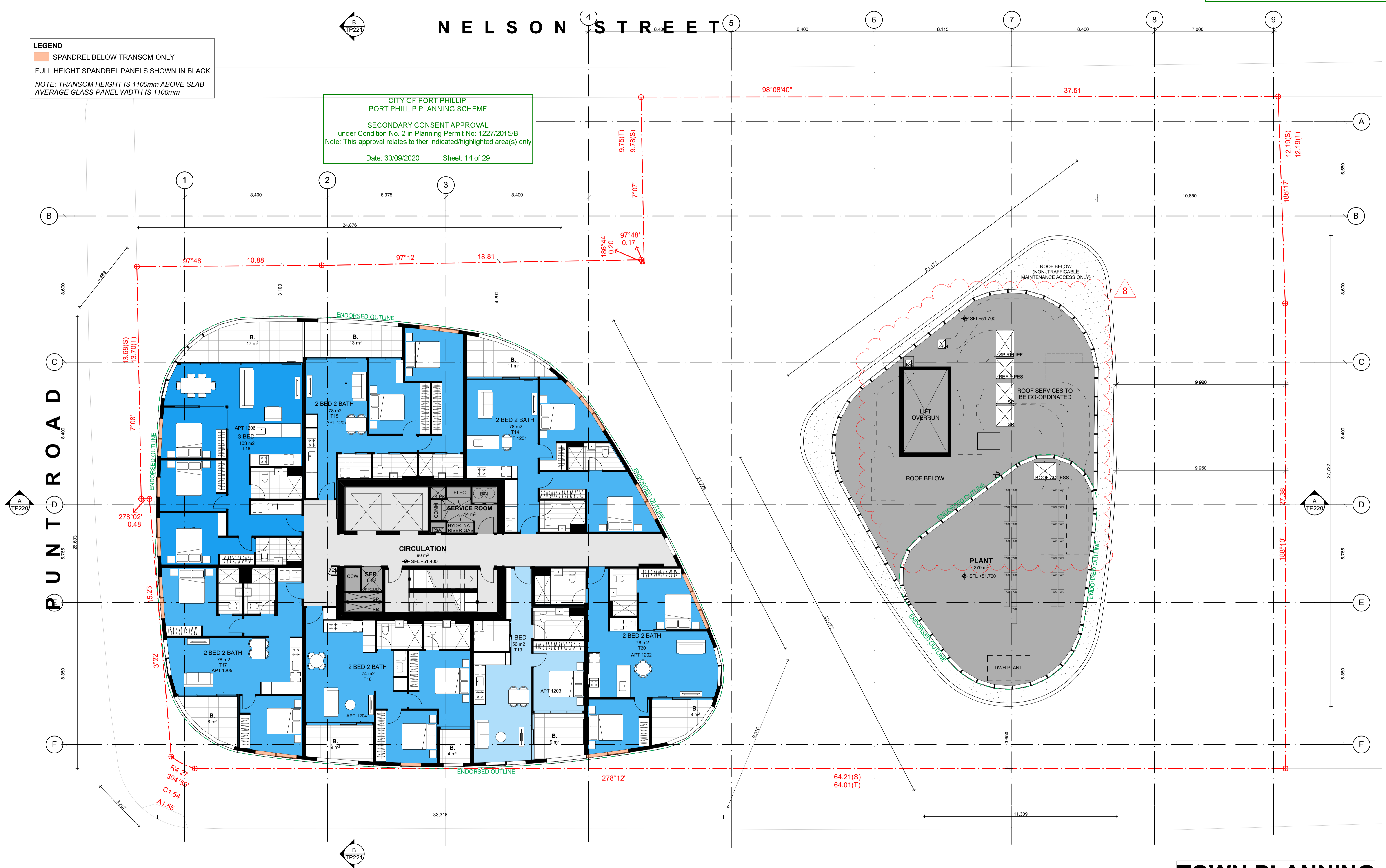

DATE	REVISION	BY	CHK	NO.
28.06.19	VCAT ISSUE	DC,CR	KC	1
15.08.19	ENDORSED BASEMENT EXTENT ADDED, BIKE PARKS & STORAGE REVISED, ACCESS HATCHES ADDED	DC,CR	KC	2
26.08.19	WITHOUT PREJUDICE	DC,CR	KC	3
30.09.19	FOR INFORMATION	CR	KC	4
09.10.19	VCAT AMENDED PLANS	ANG	KC	5
04.12.19	FOR INFORMATION	DC	KC	6
05.06.2020	TOWN PLANNING - ENDORSEMENT	AH	KC	7
8.05.2020	REVISED SECONDARY CONSENT PLANS (JULY 2020)	AH	KC	8

DATE	REVISION	BY	CHK	NO.

CONSULTANTS			
STRUCTURAL ENGINEER	<input type="checkbox"/> RINCOVITCH	T +61 412 842 957	
SERVICES ENGINEER	<input type="checkbox"/> WSP AUSTRALIA	T +61 8663 7884	
BUILDING SURVEYOR	<input type="checkbox"/> PHILIP CHUN BUILDING SURVEYORS	T +61 3 9662 2200	
FIRE ENGINEER	<input type="checkbox"/> RED FIRE ENGINEERING	T +61 3 9079 4143	
ESD	<input type="checkbox"/> WSP AUSTRALIA	T +61 3 9662 6200	

**K. P. D. O.**  
 ARCHITECTURE & INTERIOR DESIGN  
 LEVEL 4, 30 COLLINS STREET  
 MELBOURNE VICTORIA AUSTRAL 3000  
 WWW.KPDO.COM T: +61 3 9936 9899

**plus**  
 Melbourne Brisbane Sydney New Zealand  
 Level 05, 107 Elizabeth Street Melbourne VIC 3000 Australia  
 Telephone +61 3 8696 3999  
 Instagram #plusarchitecture  
 arch@plusarchitecture.com.au  
 www.plusarchitecture.com.au

PROJECT  
 8-12 Punt Road & 3-7 Wellington Street St Kilda VIC 3182

DRAWING TITLE  
 LEVEL 12

**TOWN PLANNING**

SCALE 1:100 @A1	PLOT DATE 27/11/2019	REVISION 8
DATE 11/10/2012	CHECKED KC	
DRAWN DC,CR	DRAWING NO. TP112	
JOB NO. 11597		



NELSON STREET

WELLINGTON STREET

**LEGEND**  
 SPANDREL BELOW TRANSOM ONLY  
 FULL HEIGHT SPANDREL PANELS SHOWN IN BLACK  
 NOTE: TRANSOM HEIGHT IS 1100mm ABOVE SLAB  
 AVERAGE GLASS PANEL WIDTH IS 1100mm

CITY OF PORT PHILLIP  
 PORT PHILLIP PLANNING SCHEME  
 SECONDARY CONSENT APPROVAL  
 under Condition No. 2 in Planning Permit No: 1227/2015/B  
 Note: This approval relates to their indicated/highlighted area(s) only  
 Date: 30/09/2020 Sheet: 15 of 29

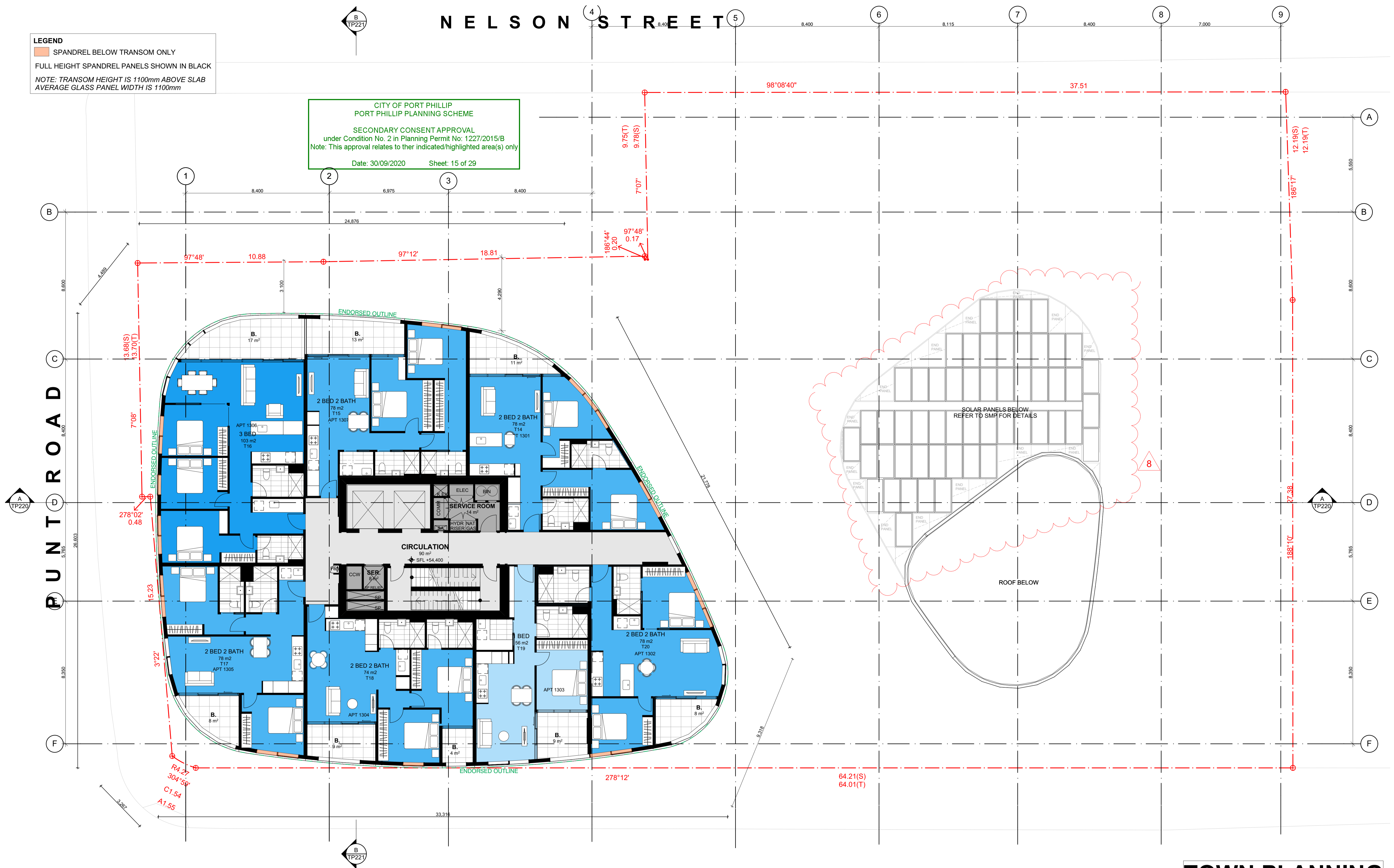

DATE	REVISION	BY	CHK	NO.
28.06.19	VCAT ISSUE	DC,CR	KC	1
15.08.19	ENDORSED BASEMENT EXTENT ADDED, BIKE PARKS & STORAGE REVISED, ACCESS HATCHES ADDED	DC,CR	KC	2
26.08.19	WITHOUT PREJUDICE	DC,CR	KC	3
30.09.19	FOR INFORMATION	CR	KC	4
09.10.19	VCAT AMENDED PLANS	ANG	KC	5
04.12.19	FOR INFORMATION	DC	KC	6
05.06.2020	TOWN PLANNING - ENDORSEMENT	AH	KC	7
8.05.2020	REVISED SECONDARY CONSENT PLANS (JULY 2020)	AH	KC	8

DATE	REVISION	BY	CHK	NO.

**CONSULTANTS**

STRUCTURAL ENGINEER	<input type="checkbox"/> RINCOVITCH	T +61 412 842 957
SERVICES ENGINEER	<input type="checkbox"/> WSP AUSTRALIA	T +61 8663 7884
BUILDING SURVEYOR	<input type="checkbox"/> PHILIP CHUN BUILDING SURVEYORS	T +61 3 9662 2200
FIRE ENGINEER	<input type="checkbox"/> RED FIRE ENGINEERING	T +61 3 9079 4143
ESD	<input type="checkbox"/> WSP AUSTRALIA	T +61 3 9662 6200

**K. P. D. O.**  
 ARCHITECTURE & INTERIOR DESIGN  
 LEVEL 4, 30 COLLINS STREET  
 MELBOURNE VICTORIA AUSTRAL 3000  
 WWW.KPDO.COM T: +61 3 9936 9899

**plus**  
 Melbourne Brisbane Sydney New Zealand  
 Level 05, 107 Elizabeth Street Melbourne VIC 3000 Australia  
 Telephone +61 3 8696 3999  
 Instagram #plusarchitecture  
 arch@plusarchitecture.com.au  
 www.plusarchitecture.com.au

PROJECT  
 8-12 Punt Road & 3-7 Wellington Street St Kilda VIC 3182

DRAWING TITLE  
 LEVEL 13

SCALE  
 1:100 @A1

DATE  
 11/10/2012

DRAWN  
 DC,CR

CHECKED  
 KC

JOB NO.  
 11597

DRAWING NO.  
 TP113

REVISION  
 8

TOWN PLANNING

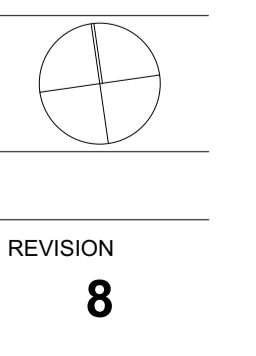



NELSON STREET

WELLINGTON STREET

**LEGEND**  
 SPANDREL BELOW TRANSOM ONLY  
 FULL HEIGHT SPANDREL PANELS SHOWN IN BLACK  
 NOTE: TRANSOM HEIGHT IS 1100mm ABOVE SLAB  
 AVERAGE GLASS PANEL WIDTH IS 1100mm

CITY OF PORT PHILLIP  
 PORT PHILLIP PLANNING SCHEME  
 SECONDARY CONSENT APPROVAL  
 under Condition No. 2 in Planning Permit No: 1227/2015/B  
 Note: This approval relates to their indicated/highlighted area(s) only  
 Date: 30/09/2020 Sheet: 16 of 29

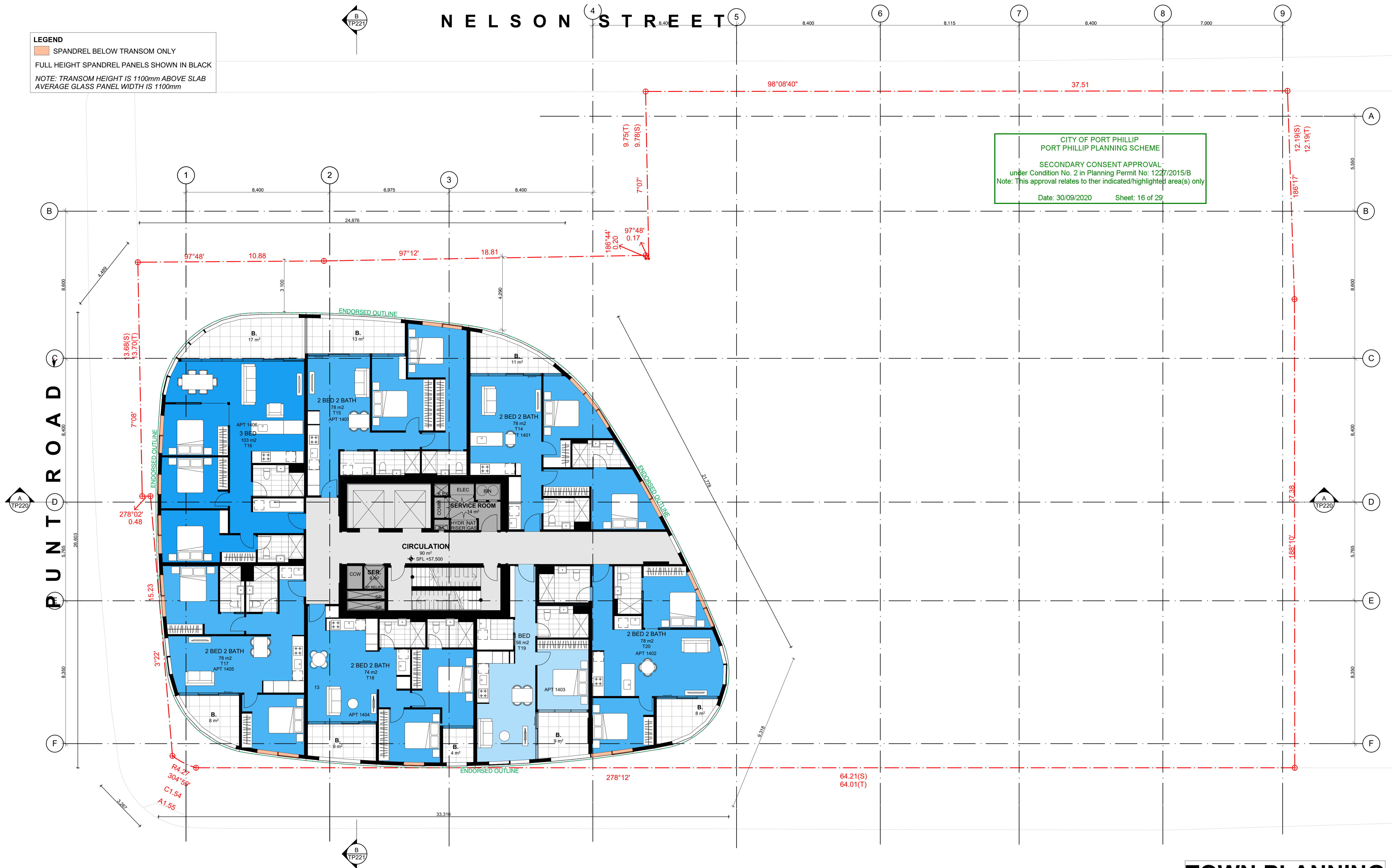

DATE	REVISION	BY	CHK	NO.
28.06.19	VCAT ISSUE	DC,CR	KC	1
15.08.19	ENDORSED BASEMENT EXTENT ADDED, BIKE PARKS & STORAGE REVISED, ACCESS HATCHES	DC,CR	KC	2
26.08.19	WITHOUT PREJUDICE	DC,CR	KC	3
30.09.19	FOR INFORMATION	CR	KC	4
09.10.19	VCAT AMENDED PLANS	ANG	KC	5
04.12.19	FOR INFORMATION	DC	KC	6
05.06.2020	TOWN PLANNING - ENDORSEMENT	AH	KC	7
8.05.2020	REVISED SECONDARY CONSENT PLANS (JULY 2020)	AH	KC	8

DATE	REVISION	BY	CHK	NO.

CONSULTANTS			
STRUCTURAL ENGINEER	<input type="checkbox"/> RINCOVITCH	T +61 412 842 957	
SERVICES ENGINEER	<input type="checkbox"/> WSP AUSTRALIA	T +61 8663 7884	
BUILDING SURVEYOR	<input type="checkbox"/> PHILIP CHUN BUILDING SURVEYORS	T +61 3 9662 2200	
FIRE ENGINEER	<input type="checkbox"/> RED FIRE ENGINEERING	T +61 3 9079 4143	
ESD	<input type="checkbox"/> WSP AUSTRALIA	T +61 3 9662 6200	

**K.P.D.O.**  
 ARCHITECTURE & INTERIOR DESIGN  
 LEVEL 4, 30 COLLINS STREET  
 MELBOURNE VICTORIA AUSTRAL 3000  
 WWW.KPDO.COM T: +61 3 9936 9899

**plus**  
 Melbourne Brisbane Sydney New Zealand  
 Level 05, 107 Elizabeth Street Melbourne VIC 3000 Australia  
 Telephone +61 3 8696 3999  
 Instagram #plusarchitecture  
 arch@plusarchitecture.com.au  
 www.plusarchitecture.com.au

PROJECT  
 8-12 Punt Road & 3-7 Wellington Street St Kilda VIC 3182

DRAWING TITLE  
 LEVEL 14-24  
 SCALE  
 1:100 @A1  
 DATE  
 11/10/2012  
 DRAWN  
 DC,CR  
 CHECKED  
 KC  
 JOB NO.  
 11597  
 DRAWING NO.  
 TP114  
 REVISION  
 8

TOWN PLANNING

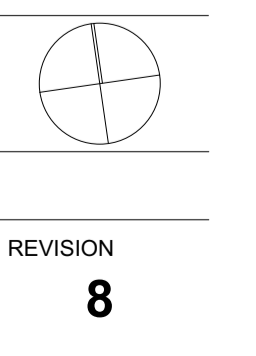



NELSON STREET

WELLINGTON STREET

**LEGEND**  
 SPANDREL BELOW TRANSOM ONLY  
 FULL HEIGHT SPANDREL PANELS SHOWN IN BLACK  
 NOTE: TRANSOM HEIGHT IS 1100mm ABOVE SLAB  
 AVERAGE GLASS PANEL WIDTH IS 1100mm

CITY OF PORT PHILLIP  
 PORT PHILLIP PLANNING SCHEME  
 SECONDARY CONSENT APPROVAL  
 under Condition No. 2 in Planning Permit No: 1227/2015/B  
 Note: This approval relates to the indicated/highlighted area(s) only  
 Date: 30/09/2020 Sheet: 17 of 29

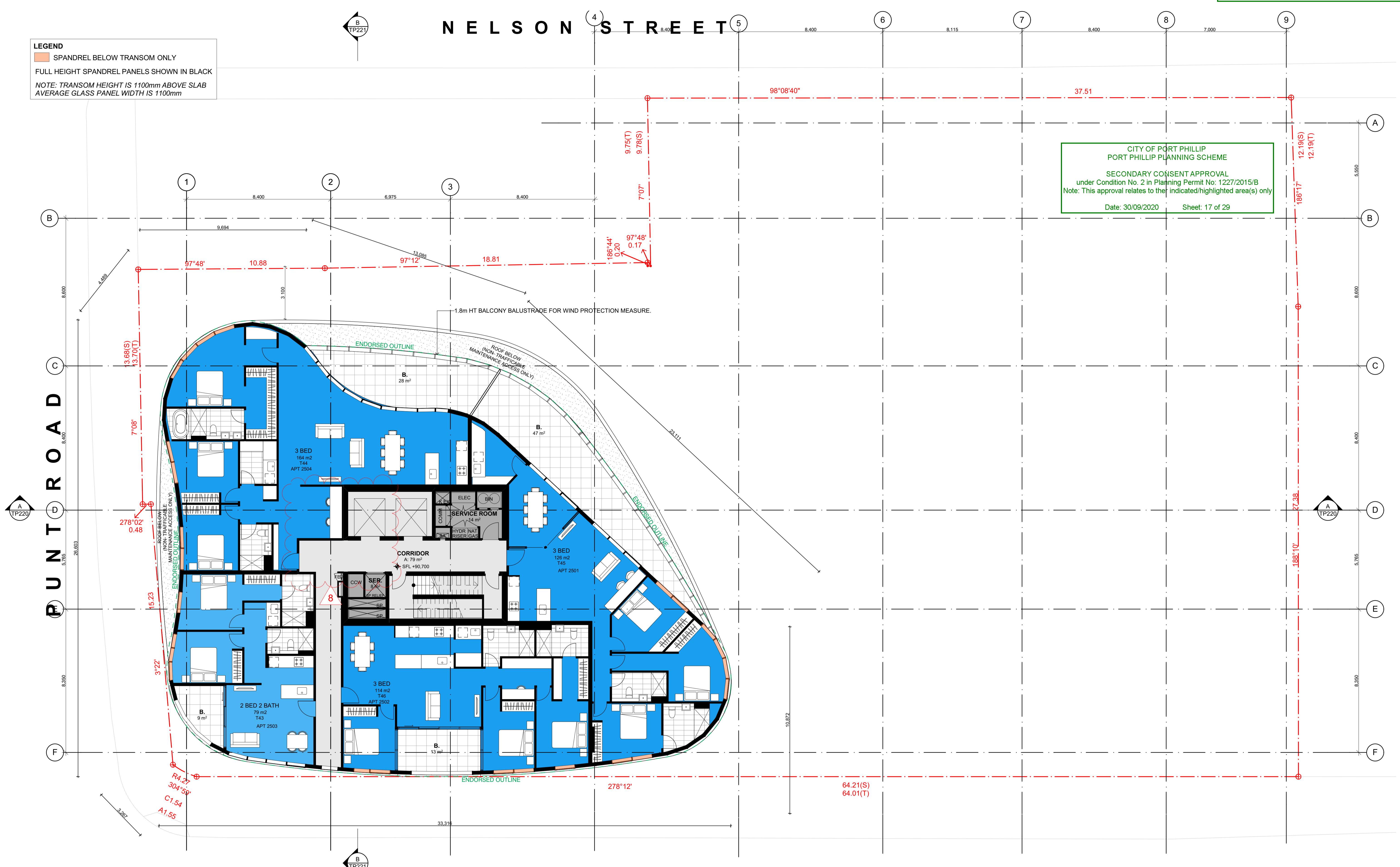

DATE	REVISION	BY	CHK	NO.
28.06.19	VCAT ISSUE	DC,CR	KC	1
15.08.19	ENDORSED BASEMENT EXTENT ADDED, BIKE PARKS & STORAGE REVISED, ACCESS HATCHES ADDED	DC,CR	KC	2
26.08.19	WITHOUT PREJUDICE	DC,CR	KC	3
30.09.19	FOR INFORMATION	ANG	KC	4
09.10.19	VCAT AMENDED PLANS	CR	KC	5
04.12.19	FOR INFORMATION	DC	KC	6
05.06.2020	TOWN PLANNING - ENDORSEMENT	AH	KC	7
8.05.2020	REVISED SECONDARY CONSENT PLANS (JULY 2020)	AH	KC	8

DATE	REVISION	BY	CHK	NO.

CONSULTANTS			
STRUCTURAL ENGINEER	<input type="checkbox"/> RINCOVITCH	T +61 412 842 957	
SERVICES ENGINEER	<input type="checkbox"/> WSP AUSTRALIA	T +61 8663 7884	
BUILDING SURVEYOR	<input type="checkbox"/> PHILIP CHUN BUILDING SURVEYORS	T +61 3 9662 2200	
FIRE ENGINEER	<input type="checkbox"/> RED FIRE ENGINEERING	T +61 3 9079 4143	
ESD	<input type="checkbox"/> WSP AUSTRALIA	T +61 3 8662 6200	

**K. P. D. O.**  
 ARCHITECTURE & INTERIOR DESIGN  
 LEVEL 4, 30 COLLINS STREET  
 MELBOURNE VICTORIA AUSTRAL 3000  
 WWW.KPDO.COM T: +61 3 9936 9899

**plus**  
 Melbourne Brisbane Sydney New Zealand  
 Level 05, 107 Elizabeth Street Melbourne VIC 3000 Australia  
 Telephone +61 3 8696 3999  
 Instagram #plusarchitecture  
 arch@plusarchitecture.com.au  
 www.plusarchitecture.com.au

PROJECT  
 8-12 Punt Road & 3-7 Wellington Street St Kilda VIC 3182  
 DRAWING TITLE  
 LEVEL 25  
 SCALE  
 1:100 @A1  
 DATE  
 11/10/2012  
 PLOT DATE  
 27/11/2019  
 DRAWN  
 DC,CR  
 CHECKED  
 KC  
 JOB NO.  
 11597  
 DRAWING NO.  
 TP125  
 REVISION  
 8

TOWN PLANNING

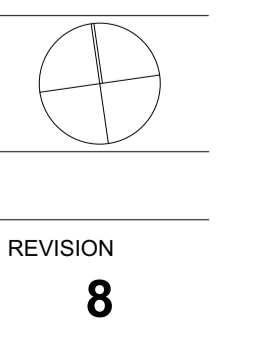



# NELSON STREET

# WELLINGTON STREET

**LEGEND**  
 SPANDREL BELOW TRANSOM ONLY  
 FULL HEIGHT SPANDREL PANELS SHOWN IN BLACK  
 NOTE: TRANSOM HEIGHT IS 1100mm ABOVE SLAB  
 AVERAGE GLASS PANEL WIDTH IS 1100mm

CITY OF PORT PHILLIP  
 PORT PHILLIP PLANNING SCHEME  
 SECONDARY CONSENT APPROVAL  
 under Condition No. 2 in Planning Permit No: 1227/2015/B  
 Note: This approval relates to ther indicated/highlighted area(s) only  
 Date: 30/09/2020 Sheet: 18 of 29

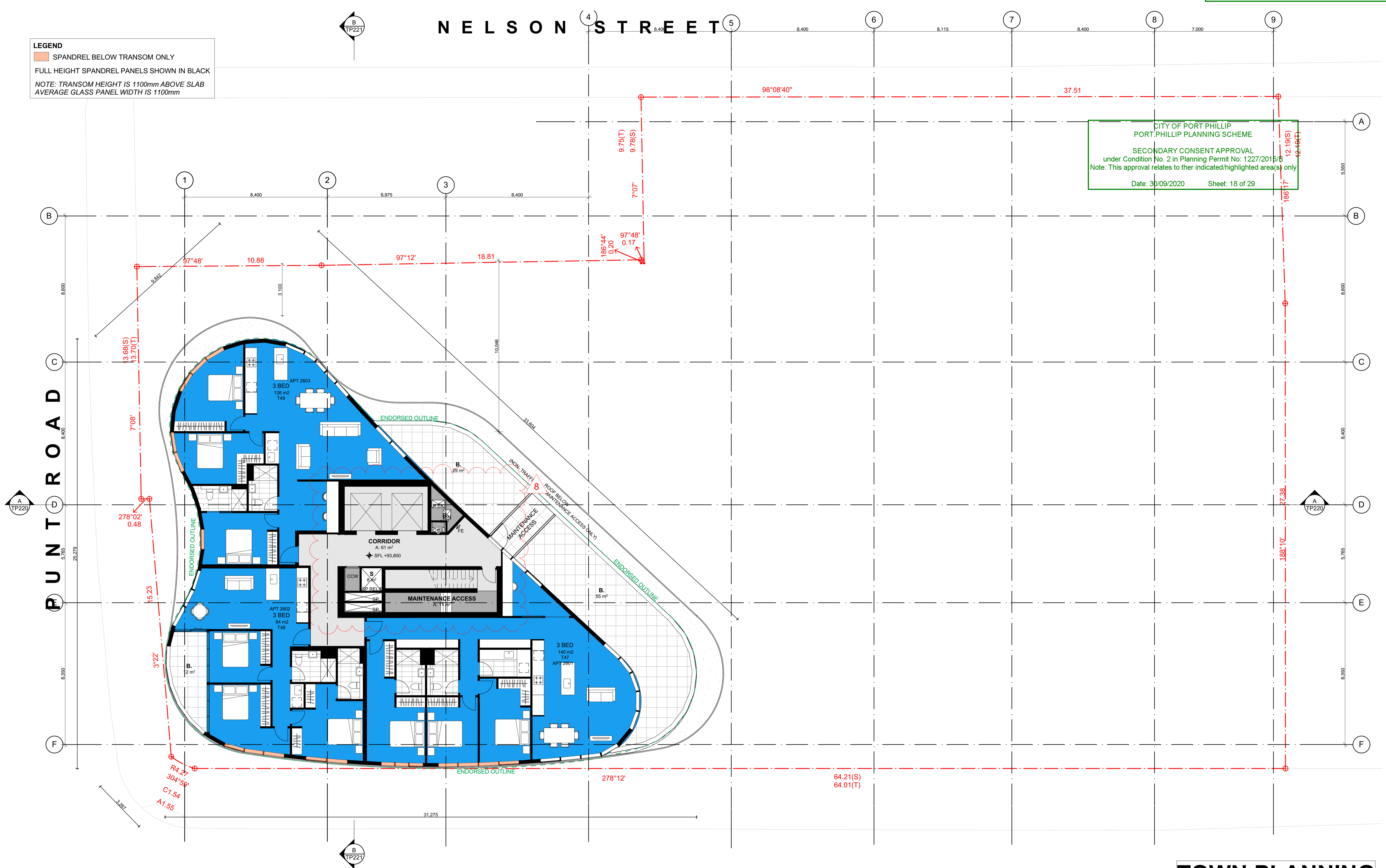

DATE	REVISION	BY	CHK	NO.
28.06.19	VCAT ISSUE	DC,CR	KC	1
15.08.19	ENDORSED BASEMENT EXTENT ADDED, BIKE PARKS & STORAGE REVISED, ACCESS HATCHES	DC,CR	KC	2
26.08.19	WITHOUT PREJUDICE	DC,CR	KC	3
30.09.19	FOR INFORMATION	CR	KC	4
09.10.19	VCAT AMENDED PLANS	ANG	KC	5
04.12.19	FOR INFORMATION	DC	KC	6
05.06.2020	TOWN PLANNING - ENDORSEMENT	AH	KC	7
8.05.2020	REVISED SECONDARY CONSENT PLANS (JULY 2020)	AH	KC	8

DATE	REVISION	BY	CHK	NO.

CONSULTANTS			
STRUCTURAL ENGINEER	<input type="checkbox"/>	RINCOVITCH	T +61 412 842 957
SERVICES ENGINEER	<input type="checkbox"/>	WSP AUSTRALIA	T +61 8663 7884
BUILDING SURVEYOR	<input type="checkbox"/>	PHILIP CHUN BUILDING SURVEYORS	T +61 3 9662 2200
FIRE ENGINEER	<input type="checkbox"/>	RED FIRE ENGINEERING	T +61 3 9079 4143
ESD	<input type="checkbox"/>	WSP AUSTRALIA	T +61 3 8662 6200

**K. P. D. O.**  
 ARCHITECTURE & INTERIOR DESIGN  
 LEVEL 4, 30 COLLINS STREET  
 MELBOURNE VICTORIA AUSTRAL 3000  
 WWW.KPDO.COM T: +61 3 9936 9899

**plus**  
 Melbourne Brisbane Sydney New Zealand  
 Level 05, 107 Elizabeth Street Melbourne VIC 3000 Australia  
 Telephone +61 3 8696 3999  
 Instagram #plusarchitecture  
 arch@plusarchitecture.com.au  
 www.plusarchitecture.com.au

PROJECT  
 8-12 Punt Road & 3-7 Wellington Street St Kilda VIC 3182

DRAWING TITLE  
 LEVEL 26

SCALE  
 1:100 @A1

DATE  
 11/10/2012

DRAWN  
 DC,CR

CHECKED  
 KC

JOB NO.  
 11597

DRAWING NO.  
 TP126

REVISION  
 8

## TOWN PLANNING

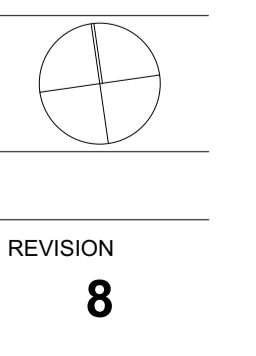



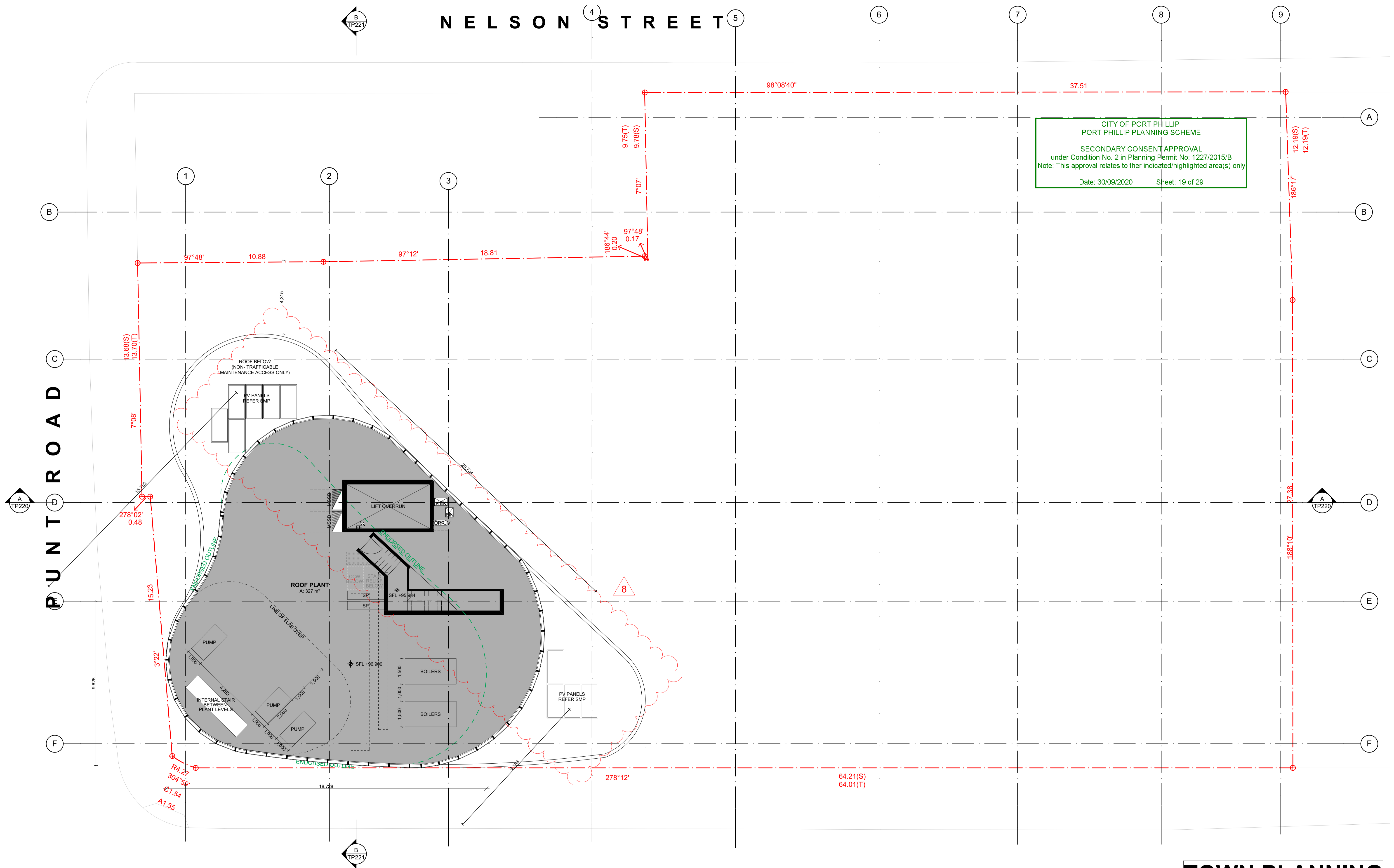

CITY OF PORT PHILLIP  
 PORT PHILLIP PLANNING SCHEME  
 SECONDARY CONSENT APPROVAL  
 under Condition No. 2 in Planning Permit No. 1227/2015/B  
 Note: This approval relates to their indicated/highlighted area(s) only  
 Date: 30/09/2020 Sheet: 19 of 29

W E L L I N G T O N S T R E E T

TOWN PLANNING

DATE	REVISION	BY	CHK	NO.
28.06.19	VCAT ISSUE	DC,CR	KC	1
15.08.19	ENDORSED BASEMENT EXTENT ADDED, BIKE PARKS & STORAGE REVISED, ACCESS HATCHES ADDED	DC,CR	KC	2
26.08.19	WITHOUT PREJUDICE	DC,CR	KC	3
30.09.19	FOR INFORMATION	CR	KC	4
09.10.19	VCAT AMENDED PLANS	ANG	KC	5
04.12.19	FOR INFORMATION	DC	KC	6
05.06.2020	TOWN PLANNING - ENDORSEMENT	AH	KC	7
8.05.2020	REVISED SECONDARY CONSENT PLANS (JULY 2020)	AH	KC	8

DATE	REVISION	BY	CHK	NO.

CONSULTANTS			
STRUCTURAL ENGINEER	<input type="checkbox"/>	RINCOVITCH	T +61 412 842 957
SERVICES ENGINEER	<input type="checkbox"/>	WSP AUSTRALIA	T +61 8663 7884
BUILDING SURVEYOR	<input type="checkbox"/>	PHILIP CHUN BUILDING SURVEYORS	T +61 3 9662 2200
FIRE ENGINEER	<input type="checkbox"/>	RED FIRE ENGINEERING	T +61 3 9079 4143
ESD	<input type="checkbox"/>	WSP AUSTRALIA	T +61 3 8662 6200

**K. P. D. O.**  
 ARCHITECTURE & INTERIOR DESIGN  
 LEVEL 4, 30 COLLINS STREET  
 MELBOURNE VICTORIA AUSTRALIA 3000  
 WWW.KPDO.COM T: +61 3 9936 9899

**plus**  
 Melbourne Brisbane Sydney New Zealand  
 Level 05, 107 Elizabeth Street Melbourne VIC 3000 Australia  
 Telephone +61 3 8696 3999  
 Instagram #plusarchitecture  
 arch@plusarchitecture.com.au  
 www.plusarchitecture.com.au

PROJECT: 8-12 Punt Road & 3-7 Wellington Street St Kilda VIC 3182  
 DRAWING TITLE: ROOF PLAN (1)  
 SCALE: 1:100 @A1  
 DATE: 11/10/2012 PLOT DATE: 27/11/2019  
 DRAWN: DC,CR CHECKED: KC  
 JOB NO.: 11597 DRAWING NO.: TP127 REVISION: 8

In accepting and utilising this document the recipient agrees that Plus Architecture Pty. Ltd. (ACN 091690336) retains all common law, statutory law and other rights including copyright and intellectual property rights. The recipient agrees not to use this document for any purpose other than its intended use; to waive all claims against Plus Architecture resulting from unauthorised changes, or to reuse the document on other projects without the prior written consent of Plus Architecture. Under no circumstances shall transfer of this document be deemed a sale. Plus Architecture makes no warranties of fitness for any purpose. The Builder/Contractor shall verify job dimensions prior to any work commencing. Figured dimensions shall take precedence over scaled work.



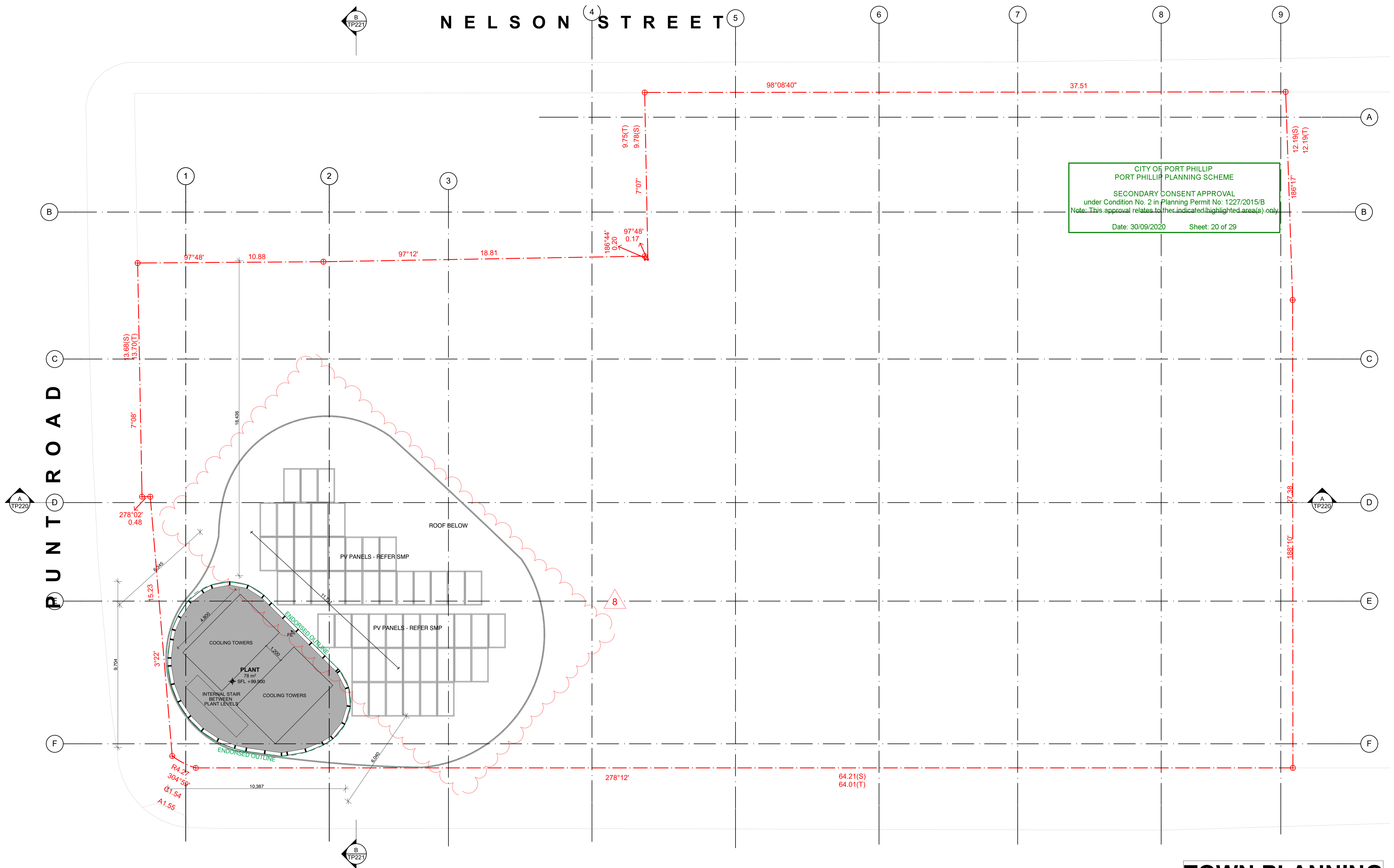

DATE	REVISION	BY	CHK	NO.
28.06.19	VCAT ISSUE	DC,CR	KC	1
15.08.19	ENDORSED BASEMENT EXTENT ADDED, BIKE PARKS & STORAGE REVISED, ACCESS HATCHES	DC,CR	KC	2
	ADDED			
26.08.19	WITHOUT PREJUDICE	DC,CR	KC	3
30.09.19	FOR INFORMATION	CR	KC	4
09.10.19	VCAT AMENDED PLANS	ANG	KC	5
04.12.19	FOR INFORMATION	DC	KC	6
05.06.2020	TOWN PLANNING - ENDORSEMENT	AH	KC	7
8.05.2020	REVISED SECONDARY CONSENT PLANS (JULY 2020)	AH	KC	8

DATE	REVISION	BY	CHK	NO.

CONSULTANTS			
STRUCTURAL ENGINEER	<input type="checkbox"/>	RINCOVITCH	T +61 412 842 957
SERVICES ENGINEER	<input type="checkbox"/>	WSP AUSTRALIA	T +61 8663 7884
BUILDING SURVEYOR	<input type="checkbox"/>	PHILIP CHUN BUILDING SURVEYORS	T +61 3 9662 2200
FIRE ENGINEER	<input type="checkbox"/>	RED FIRE ENGINEERING	T +61 3 9079 4143
ESD	<input type="checkbox"/>	WSP AUSTRALIA	T +61 3 8662 6269

**K. P. D. O.**  
 ARCHITECTURE & INTERIOR DESIGN  
 LEVEL 4, 30 COLLINS STREET  
 MELBOURNE VICTORIA AUSTRAL 3000  
 WWW.KPDO.COM T: +61 3 9936 9899

**plus** architects  
 Melbourne Brisbane Sydney New Zealand  
 Level 05, 107 Elizabeth Street Melbourne VIC 3000 Australia  
 Telephone +61 3 8696 3999  
 Instagram #plusarchitecture  
 arch@plusarchitecture.com.au  
 www.plusarchitecture.com.au

PROJECT: 8-12 Punt Road & 3-7 Wellington Street St Kilda VIC 3182  
 DRAWING TITLE: ROOF PLAN  
 SCALE: 1:100 @A1  
 DATE: 11/10/2012 PLOT DATE: 27/11/2019  
 DRAWN: DC,CR CHECKED: KC  
 JOB NO.: 11597 DRAWING NO.: TP128 REVISION: 8

**TOWN PLANNING**



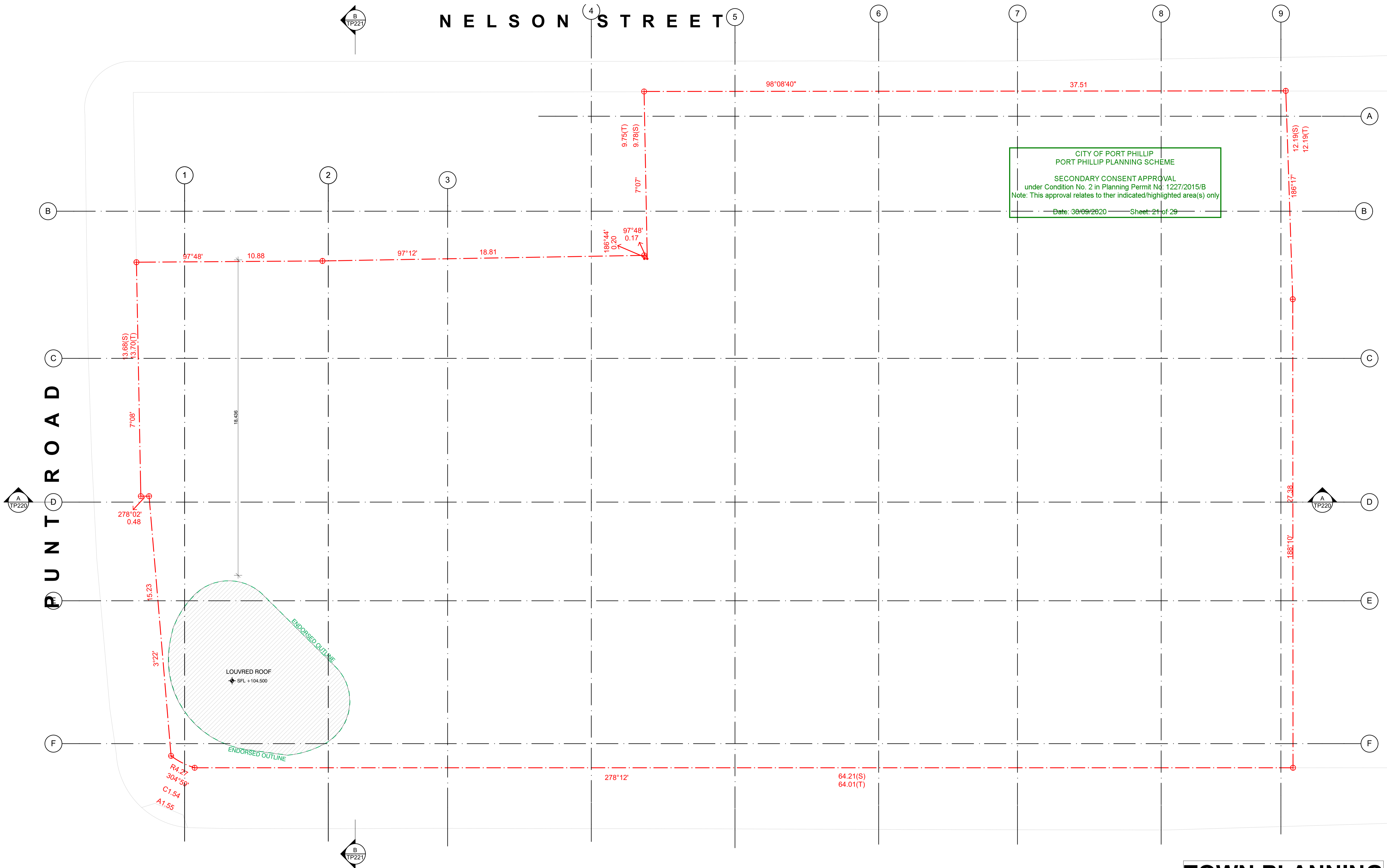

W E L L I N G T O N S T R E E T

TOWN PLANNING

DATE	REVISION	BY	CHK	NO.
28.06.19	VCAT ISSUE	DC,CR	KC	1
15.08.19	ENDORSED BASEMENT EXTENT ADDED, BIKE PARKS & STORAGE REVISED, ACCESS HATCHES ADDED	DC,CR	KC	2
26.08.19	WITHOUT PREJUDICE	DC,CR	KC	3
30.09.19	FOR INFORMATION	CR	KC	4
09.10.19	VCAT AMENDED PLANS	ANG	KC	5
04.12.19	FOR INFORMATION	DC	KC	6
05.06.2020	TOWN PLANNING - ENDORSEMENT	AH	KC	7
8.05.2020	REVISED SECONDARY CONSENT PLANS (JULY 2020)	AH	KC	8

DATE	REVISION	BY	CHK	NO.

CONSULTANTS			
STRUCTURAL ENGINEER	<input type="checkbox"/>	RINCOVITCH	T +61 412 842 957
SERVICES ENGINEER	<input type="checkbox"/>	WSP AUSTRALIA	T +61 8663 7884
BUILDING SURVEYOR	<input type="checkbox"/>	PHILIP CHUN BUILDING SURVEYORS	T +61 3 9662 2200
FIRE ENGINEER	<input type="checkbox"/>	RED FIRE ENGINEERING	T +61 3 9079 4143
ESD	<input type="checkbox"/>	WSP AUSTRALIA	T +61 3 8662 6200

**K. P. D. O.**  
 ARCHITECTURE & INTERIOR DESIGN  
 LEVEL 4, 30 COLLINS STREET  
 MELBOURNE VICTORIA AUSTRALIA 3000  
 WWW.KPDO.COM T: +61 3 9936 9899

Level 05, 107 Elizabeth Street  
 Melbourne VIC 3000 Australia  
 Telephone +61 3 8696 3999  
 Instagram #plusarchitecture  
 arch@plusarchitecture.com.au  
 www.plusarchitecture.com.au

PROJECT  
**8-12 Punt Road & 3-7 Wellington Street St Kilda VIC 3182**

DRAWING TITLE  
**ROOF**

SCALE	DATE	DRAWN	JOB NO.	DRAWING NO.	REVISION
1:100 @A1	11/10/2012	DC,CR	11597	TP129	8

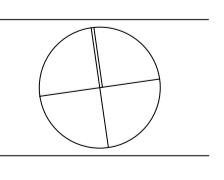



CITY OF PORT PHILLIP  
 PORT PHILLIP PLANNING SCHEME  
 SECONDARY CONSENT APPROVAL  
 under Condition No. 2 in Planning Permit No: 1227/2015/B  
 Note: This approval relates to their indicated/highlighted area(s) only  
 Date: 30/09/2020 Sheet: 22 of 29

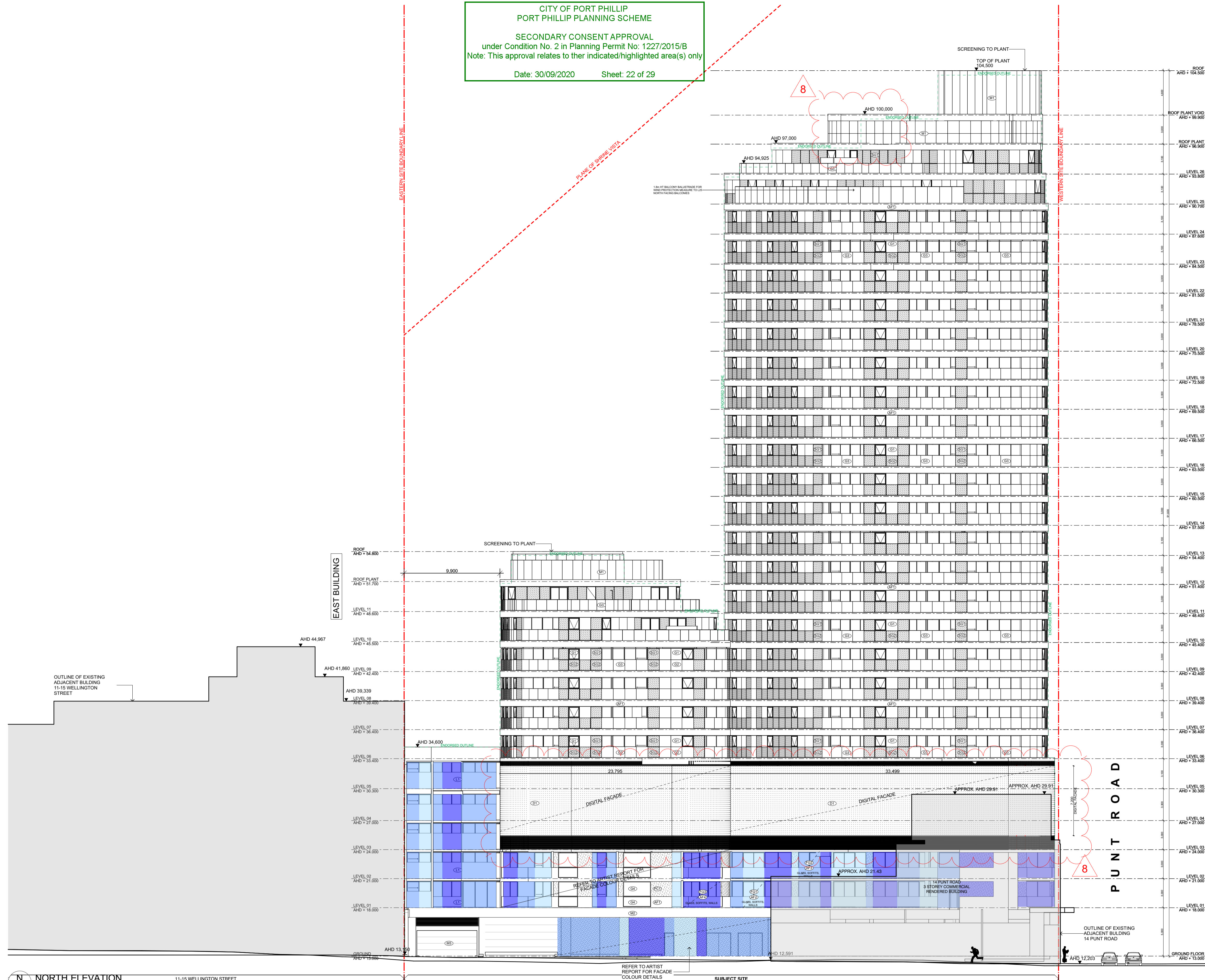

- LEGEND**
- G1 LIGHT GREY GLASS
  - G2 MID GREY GLASS
  - G3 BALUSTRADE - TO MATCH G2
  - G4 LIGHT BLUE GLASS - AS PER ESD ADVICE
  - G5 LIGHT GREY SPANDRAL GLAZING - TO MATCH G1
  - G6 DARK GREY SPANDRAL GLAZING - TO MATCH G2
  - FG1 FEATURE GLASS - LIGHT BLUE
  - FG2 FEATURE GLASS - MID BLUE
  - FG3 FEATURE GLASS - DARK BLUE
  - AF1 APPLIED RENDER FINISH WHITE COLOUR
  - AF2 APPLIED RENDER FINISH LIGHT BLUE COLOUR
  - AF3 APPLIED RENDER FINISH MID BLUE COLOUR
  - AF4 APPLIED RENDER FINISH DARK BLUE COLOUR
  - D1 DIGITAL SCREEN
  - PC1 WHITE EXPOSED AGGREGATE PRECAST CONCRETE
  - M1 METAL CLADDING WHITE - PLANT SCREENING
  - M2 METAL CLADDING WHITE - CANOPY FASCIA
  - M3 METAL CLADDING MATCH TO ARTWORK
  - L1 LOUVERS - METAL WHITE FINISH

GLASS SELECTION TO BE A MAXIMUM REFLECTIVITY OF 20%

**NORTH ELEVATION**  
 SCALE: 1:200@A1  
 11-15 WELLINGTON STREET

**TOWN PLANNING**

DATE	REVISION	BY	CHK	NO.
28.06.19	VCAT ISSUE	DC	KC	1
15.08.19	ENDORSED BASEMENT EXTENT ADDED, BIKE PARKS & STORAGE REVISED, ACCESS HATCHES	DC	KC	2
26.08.19	WITHOUT PREJUDICE	DC	KC	3
30.09.19	FOR INFORMATION	CR	KC	4
09.10.19	VCAT AMENDED PLANS	ANG	KC	5
04.12.19	FOR INFORMATION	DC	KC	6
05.06.2020	TOWN PLANNING - ENDORSEMENT	AH	KC	7
8.05.2020	REVISED SECONDARY CONSENT PLANS (JULY 2020)	AH	KC	8

DATE	REVISION	BY	CHK	NO.

**CONSULTANTS**

STRUCTURAL ENGINEER	<input type="checkbox"/> RINCOVITCH	T +61 412 842 957
SERVICES ENGINEER	<input type="checkbox"/> WSP AUSTRALIA	T +61 8663 7884
BUILDING SURVEYOR	<input type="checkbox"/> PHILIP CHUN BUILDING SURVEYORS	T +61 3 9662 2200
FIRE ENGINEER	<input type="checkbox"/> RED FIRE ENGINEERING	T +61 3 9079 4143
ESD	<input type="checkbox"/> WSP AUSTRALIA	T +61 3 9662 6260

**K. P. D. O.**  
 ARCHITECTURE & INTERIOR DESIGN  
 LEVEL 4, 30 COLLINS STREET  
 MELBOURNE VICTORIA AUSTRAL 3000  
 WWW.KPDO.COM T: +61 3 9936 9899

**plus**  
 Melbourne Sydney  
 Brisbane New Zealand  
 Level 05, 107 Elizabeth Street  
 Melbourne VIC 3000 Australia  
 Telephone +61 3 8696 3999  
 Instagram #plusarchitecture  
 arch@plusarchitecture.com.au  
 www.plusarchitecture.com.au

PROJECT  
**8-12 Punt Road & 3-7 Wellington Street St Kilda VIC 3182**

DRAWING TITLE  
**NORTH ELEVATION**

SCALE  
**1:200 @A1**

DATE  
**08/03/2018**

DRAWN  
**DC, CR**

CHECKED  
**KC**

JOB NO.  
**11597**

DRAWING NO.  
**TP200**

REVISION  
**8**

In accepting and utilising this document the recipient agrees that Plus Architecture Pty. Ltd. (ACN 091690336) retains all common law, statutory law and other rights including copyright and intellectual property rights. The recipient agrees not to use this document for any purpose other than its intended use, to waive all claims against Plus Architecture resulting from unauthorised changes, or to release the document on other projects without the prior written consent of Plus Architecture. Under no circumstances shall transfer of this document be deemed a sale. Plus Architecture makes no warranties of fitness for any purpose. The Builder/Contractor shall verify job dimensions prior to any work commencing. Figured dimensions shall take precedence over scaled work.



CITY OF PORT PHILLIP  
 PORT PHILLIP PLANNING SCHEME  
 SECONDARY CONSENT APPROVAL  
 under Condition No. 2 in Planning Permit No: 1227/2015/B  
 Note: This approval relates to ther indicated/highlighted area(s) only  
 Date: 30/09/2020 Sheet: 23 of 29

- LEGEND**
- G1 LIGHT GREY GLASS
  - G2 MID MID GLASS
  - G3 BALUSTRADE - TO MATCH G2
  - G4 LIGHT BLUE GLASS - AS PER ESD ADVISE
  - G5 LIGHT GREY SPANDRAL GLAZING - TO MATCH G1
  - G6 DARK GREY SPANDRAL GLAZING - TO MATCH G2
  - FG1 FEATURE GLASS - LIGHT BLUE
  - FG2 FEATURE GLASS - MID BLUE
  - FG3 FEATURE GLASS - DARK BLUE
  - AF1 APPLIED RENDER FINISH WHITE COLOUR
  - AF2 APPLIED RENDER FINISH LIGHT BLUE COLOUR
  - AF3 APPLIED RENDER FINISH MID BLUE COLOUR
  - AF4 APPLIED RENDER FINISH DARK BLUE COLOUR
  - D1 DIGITAL SCREEN
  - PC1 WHITE EXPOSED AGGREGATE PRECAST CONCRETE
  - M1 METAL CLADDING WHITE - PLANT SCREENING
  - M2 METAL CLADDING WHITE - CANOPY FASCIA
  - M3 METAL CLADDING MATCH TO ARTWORK
  - L1 LOUVERS - METAL WHITE FINISH

GLASS SELECTION TO BE A MAXIMUM REFLECTIVITY OF 20%



**E EAST ELEVATION**  
 SCALE: 1:200@A1

**TOWN PLANNING**

DATE	REVISION	BY	CHK	NO.
28.06.19	VCAT ISSUE	DC,CR	KC	1
15.08.19	ENDORSED BASEMENT EXTENT ADDED, BIKE PARKS & STORAGE REVISED, ACCESS HATCHES	DC,CR	KC	2
26.08.19	WITHOUT PREJUDICE	DC,CR	KC	3
30.09.19	FOR INFORMATION	CR	KC	4
09.10.19	VCAT AMENDED PLANS	ANG	KC	5
04.12.19	FOR INFORMATION	DC	KC	6
05.06.2020	TOWN PLANNING - ENDORSEMENT	AH	KC	7
8.05.2020	REVISED SECONDARY CONSENT PLANS (JULY 2020)	AH	KC	8

DATE	REVISION	BY	CHK	NO.

**CONSULTANTS**

STRUCTURAL ENGINEER	<input type="checkbox"/> RINCOVITCH	T +61 412 842 957
SERVICES ENGINEER	<input type="checkbox"/> WSP AUSTRALIA	T +61 8663 7884
BUILDING SURVEYOR	<input type="checkbox"/> PHILIP CHUN BUILDING SURVEYORS	T +61 3 9662 2200
FIRE ENGINEER	<input type="checkbox"/> RED FIRE ENGINEERING	T +61 3 9079 4143
ESD	<input type="checkbox"/> WSP AUSTRALIA	T +61 3 9662 6200

**K. P. D. O.**  
 ARCHITECTURE & INTERIOR DESIGN  
 LEVEL 4, 30 COLLINS STREET  
 MELBOURNE VICTORIA AUSTRAL 3000  
 WWW.KPDO.COM T: +61 3 9936 9899

**plus**  
 Melbourne Brisbane Sydney New Zealand  
 Level 05, 107 Elizabeth Street Melbourne VIC 3000 Australia Telephone +61 3 8696 3999  
 arch@plusarchitecture.com.au #plusarchitecture  
 Plus Architecture Pty. Ltd. ACN 091690336  
 In accepting and utilising this document the recipient agrees that Plus Architecture Pty. Ltd. ACN 091690336, retains all common law, statutory law and other rights including copyright and intellectual property rights. The recipient agrees not to use this document for any purpose other than its intended use; to waive all claims against Plus Architecture resulting from unauthorised changes, or to reuse the document on other projects without the prior written consent of Plus Architecture. Under no circumstances shall transfer of this document be deemed a sale. Plus Architecture makes no warranties of fitness for any purpose. The Builder/Contractor shall verify job dimensions prior to any work commencing. Figured dimensions shall take precedence over scaled work.

**PROJECT**  
 8-12 Punt Road & 3-7 Wellington Street St Kilda VIC 3182

**DRAWING TITLE**  
 EAST ELEVATION

**SCALE**  
 1:200 @A1

**DATE**  
 08/03/2018

**DRAWN**  
 DC,CR

**CHECKED**  
 KC

**JOB NO.**  
 11597

**DRAWING NO.**  
 TP201

**REVISION**  
 8

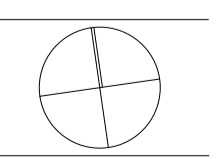



CITY OF PORT PHILLIP  
PORT PHILLIP PLANNING SCHEME  
SECONDARY CONSENT APPROVAL  
under Condition No. 2 in Planning Permit No: 1227/2015/B  
Note: This approval relates to their indicated/highlighted area(s) only  
Date: 30/09/2020 Sheet: 24 of 29

- LEGEND**
- G1 LIGHT GREY GLASS
  - G2 MID GREY GLASS
  - G3 BALUSTRADE - TO MATCH G2
  - G4 LIGHT BLUE GLASS - AS PER ESD ADVICE
  - G5 LIGHT GREY SPANDRAL GLAZING - TO MATCH G1
  - G6 DARK GREY SPANDRAL GLAZING - TO MATCH G2
  - FG1 FEATURE GLASS - LIGHT BLUE
  - FG2 FEATURE GLASS - MID BLUE
  - FG3 FEATURE GLASS - DARK BLUE
  - AF1 APPLIED RENDER FINISH WHITE COLOUR
  - AF2 APPLIED RENDER FINISH LIGHT BLUE COLOUR
  - AF3 APPLIED RENDER FINISH MID BLUE COLOUR
  - AF4 APPLIED RENDER FINISH DARK BLUE COLOUR
  - D1 DIGITAL SCREEN
  - PC1 WHITE EXPOSED AGGREGATE PRECAST CONCRETE
  - M1 METAL CLADDING WHITE - PLANT SCREENING
  - M2 METAL CLADDING WHITE - CANOPY FASCIA
  - M3 METAL CLADDING MATCH TO ARTWORK
  - L1 LOUVERS - METAL WHITE FINISH

GLASS SELECTION TO BE A MAXIMUM REFLECTIVITY OF 20%

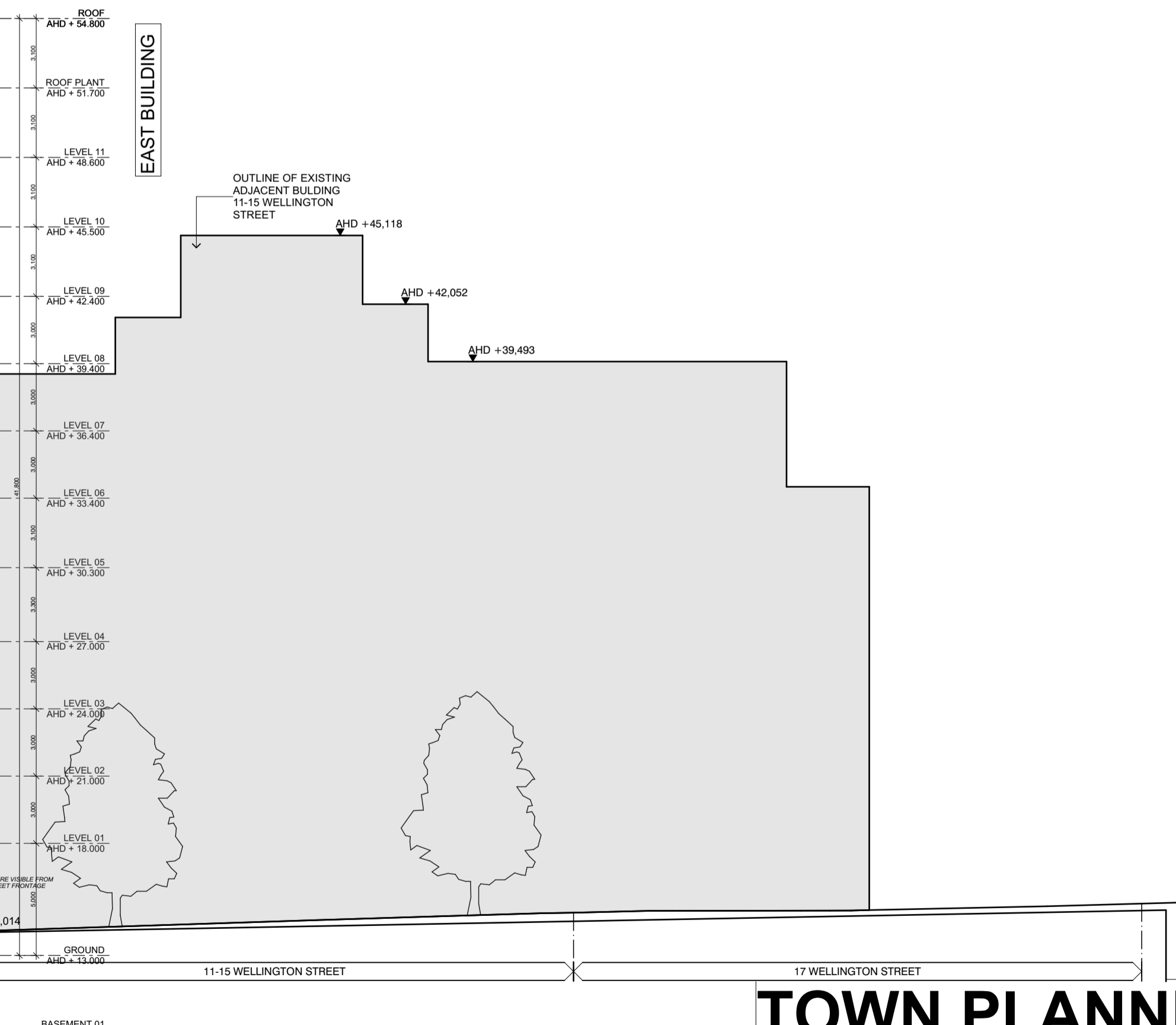
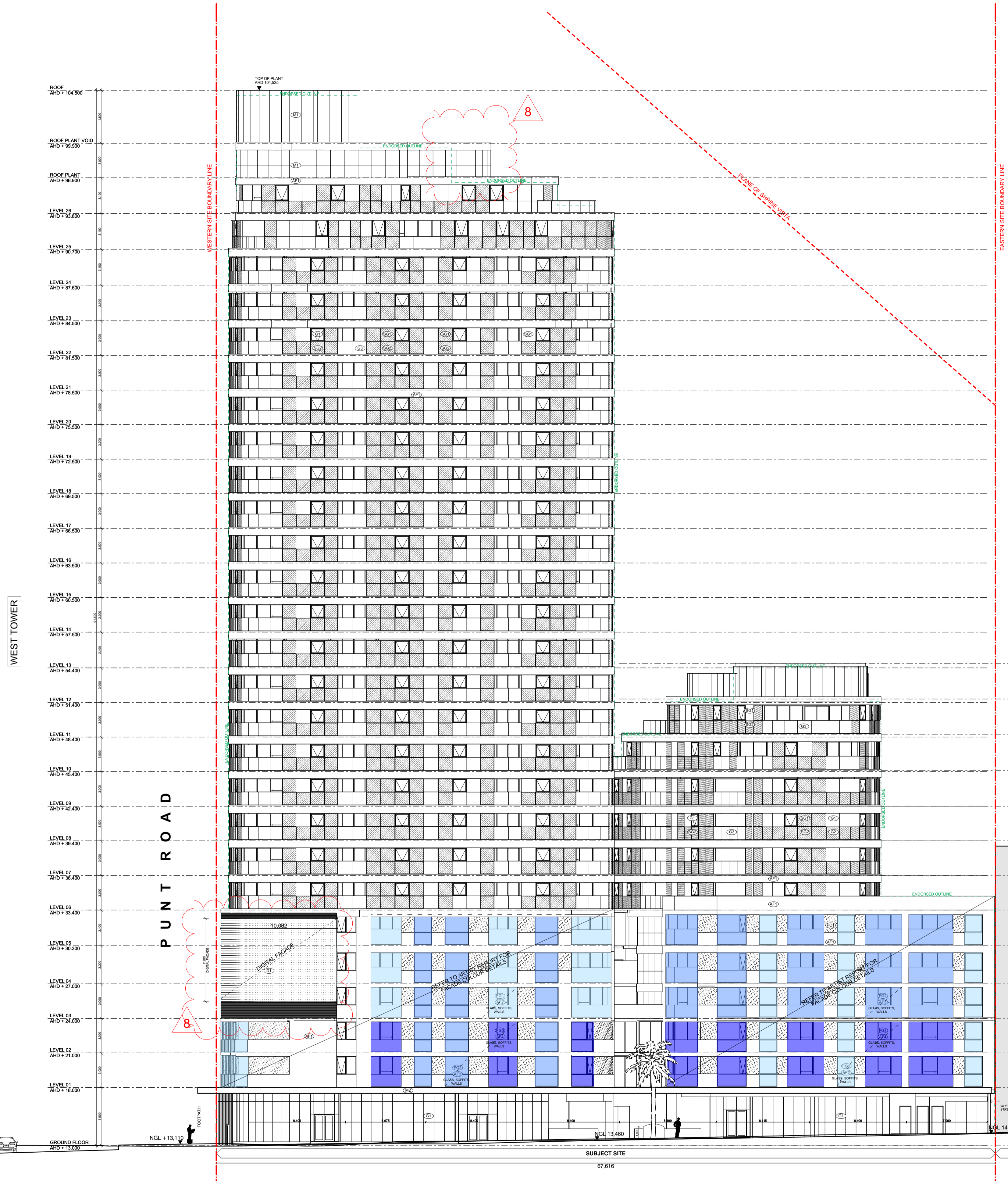

S SOUTH ELEVATION  
SCALE: 1:200@A1

**TOWN PLANNING**

DATE	REVISION	BY	CHK	NO.
28.06.19	VCAT ISSUE	DC	KC	1
15.08.19	ENDORSED BASEMENT EXTENT ADDED, BIKE PARKS & STORAGE REVISED, ACCESS HATCHES ADDED	DC	KC	2
26.08.19	WITHOUT PREJUDICE	DC	KC	3
30.09.19	FOR INFORMATION	CR	KC	4
09.10.19	VCAT AMENDED PLANS	ANG	KC	5
04.12.19	FOR INFORMATION	DC	KC	6
05.06.2020	TOWN PLANNING - ENDORSEMENT	AH	KC	7
8.05.2020	REVISED SECONDARY CONSENT PLANS (JULY 2020)	AH	KC	8

DATE	REVISION	BY	CHK	NO.

CONSULTANTS			
STRUCTURAL ENGINEER	<input type="checkbox"/>	RINCOVITCH	T +61 412 842 057
SERVICES ENGINEER	<input type="checkbox"/>	WSP AUSTRALIA	T +61 8663 7884
BUILDING SURVEYOR	<input type="checkbox"/>	PHILIP CHUN BUILDING SURVEYORS	T +61 3 9662 2200
FIRE ENGINEER	<input type="checkbox"/>	RED FIRE ENGINEERING	T +61 3 9079 4143
ESD	<input type="checkbox"/>	WSP AUSTRALIA	T +61 3 8662 6200

**K. P. D. O.**  
ARCHITECTURE & INTERIOR DESIGN  
LEVEL 4, 30 COLLINS STREET  
MELBOURNE VICTORIA AUSTRALIA 3000  
WWW.KPDO.COM T: +61 3 9936 9899

**plus**  
Melbourne Brisbane Sydney New Zealand  
Level 05, 107 Elizabeth Street Melbourne VIC 3000 Australia  
arch@plusarchitecture.com.au  
Tel: +61 3 8696 3999  
Instagram #plusarchitecture  
www.plusarchitecture.com.au

PROJECT  
8-12 Punt Road & 3-7 Wellington Street St Kilda VIC 3182

DRAWING TITLE  
SOUTH ELEVATION

SCALE	DATE	DRAWN	CHECKED	JOB NO.	DRAWING NO.	REVISION
1:200 @A1	08/03/2018	DC, CR	KC	11597	TP202	8



WEST TOWER

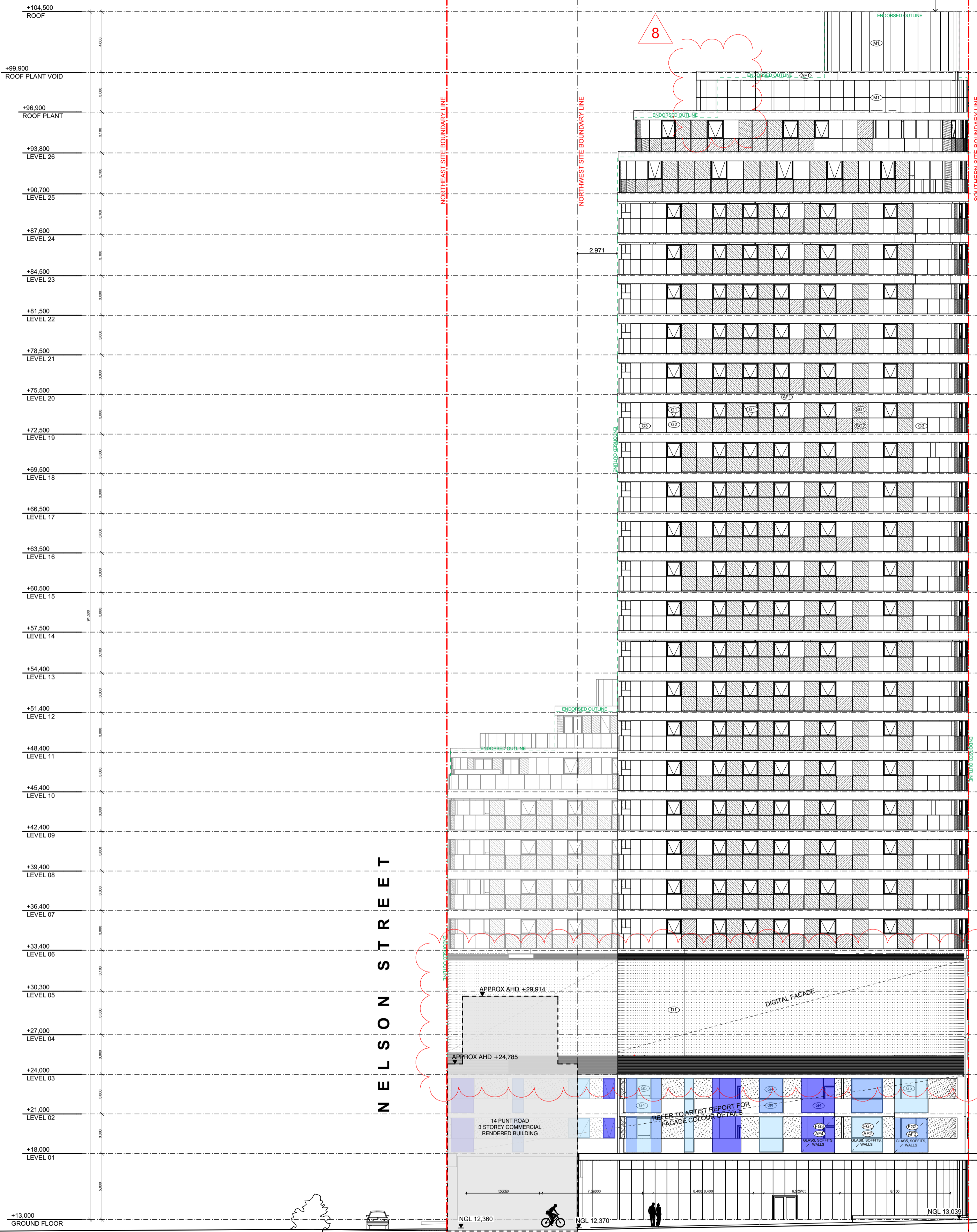

WELLINGTON STREET

NELSON STREET

AHD 30226

WEST ELEVATION  
 SCALE: 1:200@A1

DATE	REVISION	BY	CHK	NO.
28.06.19	VCAT ISSUE	DC,CR	KC	1
15.08.19	ENDORSED BASEMENT EXTENT ADDED, BIKE PARKS & STORAGE REVISED, ACCESS HATCHES ADDED	DC,CR	KC	2
26.08.19	WITHOUT PREJUDICE	DC,CR	KC	3
30.09.19	FOR INFORMATION	CR	KC	4
09.10.19	VCAT AMENDED PLANS	ANG	KC	5
04.12.19	FOR INFORMATION	DC	KC	6
05.06.2020	TOWN PLANNING - ENDORSEMENT	AH	KC	7
8.05.2020	REVISED SECONDARY CONSENT PLANS (JULY 2020)	AH	KC	8

DATE	REVISION	BY	CHK	NO.

CONSULTANTS			
STRUCTURAL ENGINEER	<input type="checkbox"/>	RINCOVITCH	T +61 412 842 957
SERVICES ENGINEER	<input type="checkbox"/>	WSP AUSTRALIA	T +61 8663 7884
BUILDING SURVEYOR	<input type="checkbox"/>	PHILIP CHUN BUILDING SURVEYORS	T +61 3 9662 2200
FIRE ENGINEER	<input type="checkbox"/>	RED FIRE ENGINEERING	T +61 3 9079 4143
ESD	<input type="checkbox"/>	WSP AUSTRALIA	T +61 3 9662 6200

**K. P. D. O.**  
 ARCHITECTURE & INTERIOR DESIGN  
 LEVEL 4, 30 COLLINS STREET  
 MELBOURNE VICTORIA AUSTRAL 3000  
 WWW.KPDO.COM T: +61 3 9936 9899

PROJECT  
 8-12 Punt Road & 3-7 Wellington Street St Kilda VIC 3182

DRAWING TITLE  
 WEST ELEVATION

SCALE	DATE	DRAWN	JOB NO.	DRAWING NO.	REVISION
1:200 @A1	08/03/2018	DC,CR	11597	TP203	8

TOWN PLANNING



CITY OF PORT PHILLIP  
 PORT PHILLIP PLANNING SCHEME  
 SECONDARY CONSENT APPROVAL  
 under Condition No. 2 in Planning Permit No: 1227/2015/B  
 Note: This approval relates to the indicated/highlighted area(s) only  
 Date: 30/09/2020 Sheet: 26 of 29

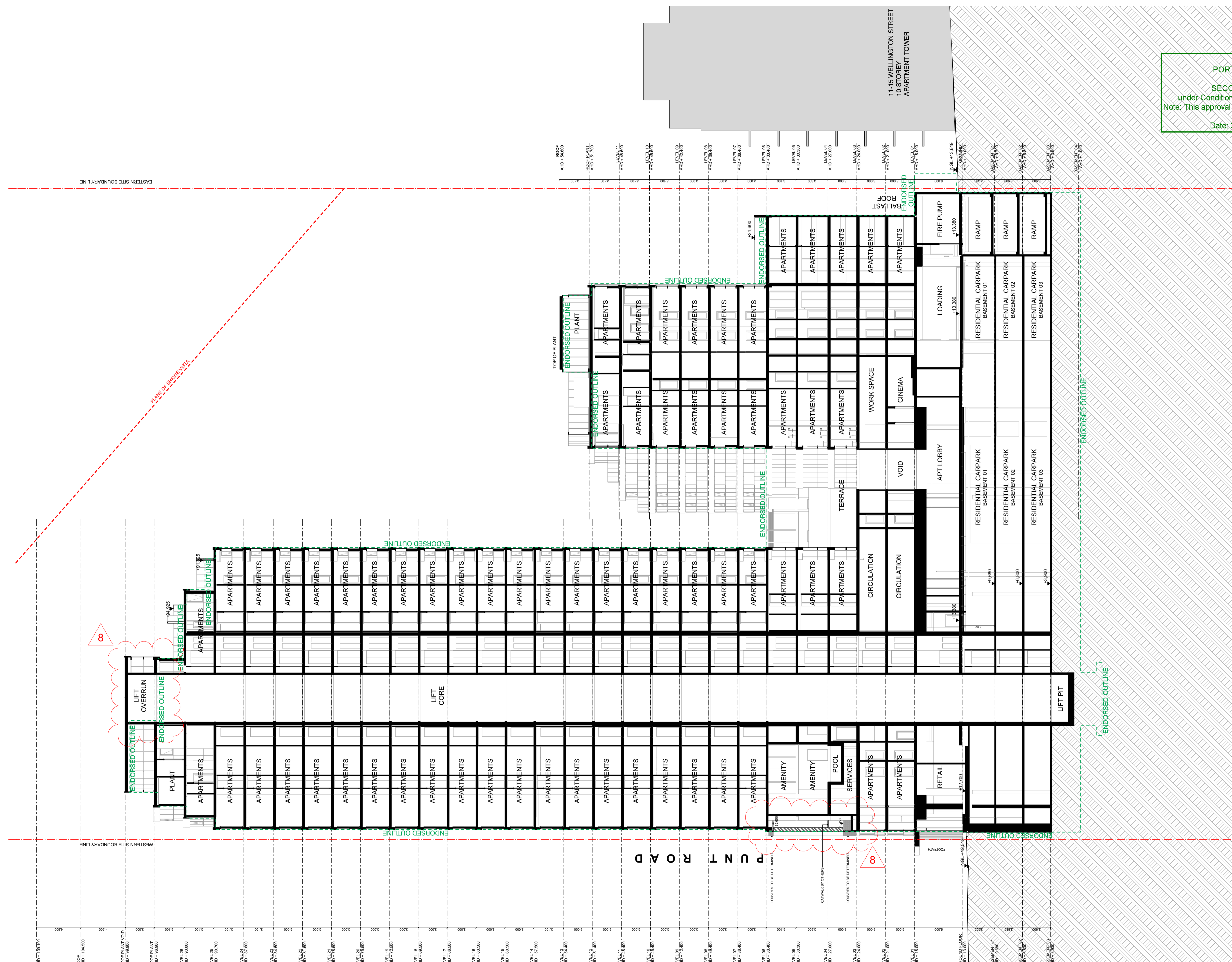

DATE	REVISION	BY	CHK	NO.
28.06.19	VCAT ISSUE	DC,CR	KC	1
15.08.19	ENDORSED BASEMENT EXTENT ADDED, BIKE PARKS & STORAGE REVISED, ACCESS HATCHES ADDED	DC,CR	KC	2
26.08.19	WITHOUT PREJUDICE	DC,CR	KC	3
30.09.19	FOR INFORMATION	CR	KC	4
09.10.19	VCAT AMENDED PLANS	ANG	KC	5
04.12.19	FOR INFORMATION	DC	KC	6
05.06.2020	TOWN PLANNING - ENDORSEMENT	AH	KC	7
8.05.2020	REVISED SECONDARY CONSENT PLANS (JULY 2020)	AH	KC	8

DATE	REVISION	BY	CHK	NO.

CONSULTANTS			
STRUCTURAL ENGINEER	<input type="checkbox"/> RINCOVITCH	T +61 412 842 937	
SERVICES ENGINEER	<input type="checkbox"/> WSP AUSTRALIA	T +61 8663 7884	
BUILDING SURVEYOR	<input type="checkbox"/> PHILIP CHUN BUILDING SURVEYORS	T +61 3 9662 2200	
FIRE ENGINEER	<input type="checkbox"/> RED FIRE ENGINEERING	T +61 3 9079 4143	
ESD	<input type="checkbox"/> WSP AUSTRALIA	T +61 3 9662 6269	

**K. P. D. O.**  
 ARCHITECTURE & INTERIOR DESIGN  
 LEVEL 4, 30 COLLINS STREET  
 MELBOURNE VICTORIA AUSTRAL 3000  
 WWW.KPDO.COM T: +61 3 9936 9899

**plus**  
 Melbourne Sydney  
 Brisbane New Zealand  
 Level 05, 107 Elizabeth Street  
 Melbourne VIC 3000 Australia  
 Telephone +61 3 8696 3999  
 Instagram #plusarchitecture  
 arch@plusarchitecture.com.au  
 www.plusarchitecture.com.au

PROJECT  
 8-12 Punt Road & 3-7  
 Wellington Street St  
 Kilda VIC 3182

DRAWING TITLE  
**SECTION A**

SCALE	DATE	PLOT DATE	CHECKED	DRAWING NO.	REVISION
1:200 @A1	11/10/2012	27/11/2019	KC	TP220	8
DRAWN DC,CR					
JOB NO. 11597					

**TOWN PLANNING**

A SECTION  
 SCALE: 1:200 @A1



CITY OF PORT PHILLIP  
 PORT PHILLIP PLANNING SCHEME  
 SECONDARY CONSENT APPROVAL  
 under Condition No. 2 in Planning Permit No: 1227/2015/B  
 Note: This approval relates to the indicated/highlighted area(s) only  
 Date: 30/09/2020 Sheet: 27 of 29

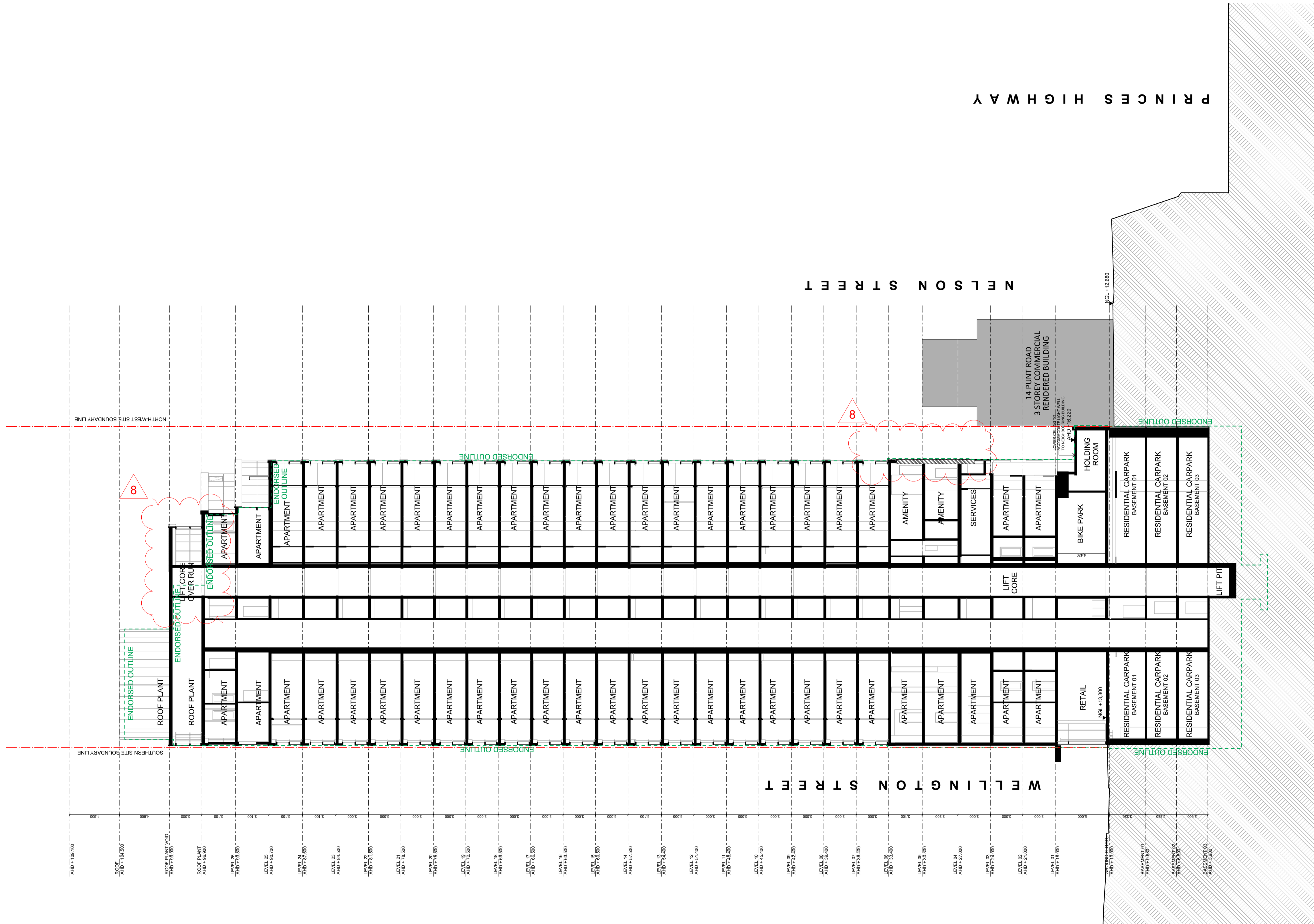

B SECTION  
 SCALE: 1:200@A1

DATE	REVISION	BY	CHK	NO.
28.06.19	VCAT ISSUE	DC,CR	KC	1
15.08.19	ENDORSED BASEMENT EXTENT ADDED, BIKE PARKS & STORAGE REVISED, ACCESS HATCHES	DC,CR	KC	2
26.08.19	WITHOUT PREJUDICE	DC,CR	KC	3
30.09.19	FOR INFORMATION	CR	KC	4
09.10.19	VCAT AMENDED PLANS	ANG	KC	5
04.12.19	FOR INFORMATION	DC	KC	6
05.06.2020	TOWN PLANNING - ENDORSEMENT	AH	KC	7
8.05.2020	REVISED SECONDARY CONSENT PLANS (JULY 2020)	AH	KC	8

DATE	REVISION	BY	CHK	NO.

CONSULTANTS			
STRUCTURAL ENGINEER	<input type="checkbox"/>	RINCOVITCH	T +61 412 842 957
SERVICES ENGINEER	<input type="checkbox"/>	WSP AUSTRALIA	T +61 8663 7884
BUILDING SURVEYOR	<input type="checkbox"/>	PHILIP CHUN BUILDING SURVEYORS	T +61 3 9662 2200
FIRE ENGINEER	<input type="checkbox"/>	RED FIRE ENGINEERING	T +61 3 9079 4143
ESD	<input type="checkbox"/>	WSP AUSTRALIA	T +61 3 8662 6269

**K. P. D. O.**  
 ARCHITECTURE & INTERIOR DESIGN  
 LEVEL 4, 30 COLLINS STREET  
 MELBOURNE VICTORIA AUSTRAL 3000  
 WWW.KPDO.COM T: +61 3 9936 9899

**plus**  
 Melbourne Brisbane Sydney New Zealand  
 Level 05, 107 Elizabeth Street Melbourne VIC 3000 Australia  
 Telephone +61 3 8696 2999  
 Instagram #plusarchitecture  
 arch@plusarchitecture.com.au  
 www.plusarchitecture.com.au

PROJECT	DRAWING TITLE
8-12 Punt Road & 3-7 Wellington Street St Kilda VIC 3182	SECTIONS B

SCALE	DATE	DRAWN	JOB NO.
1:200 @A1	11/10/2012	DC,CR	11597

PLOT DATE	CHECKED	DRAWING NO.	REVISION
27/11/2019	KC	TP221	8

**TOWN PLANNING**

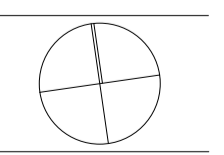



CITY OF PORT PHILLIP  
 PORT PHILLIP PLANNING SCHEME  
 SECONDARY CONSENT APPROVAL  
 under Condition No. 2 in Planning Permit No: 1227/2015/B  
 Note: This approval relates to ther indicated/highlighted area(s) only  
 Date: 30/09/2020 Sheet: 28 of 29

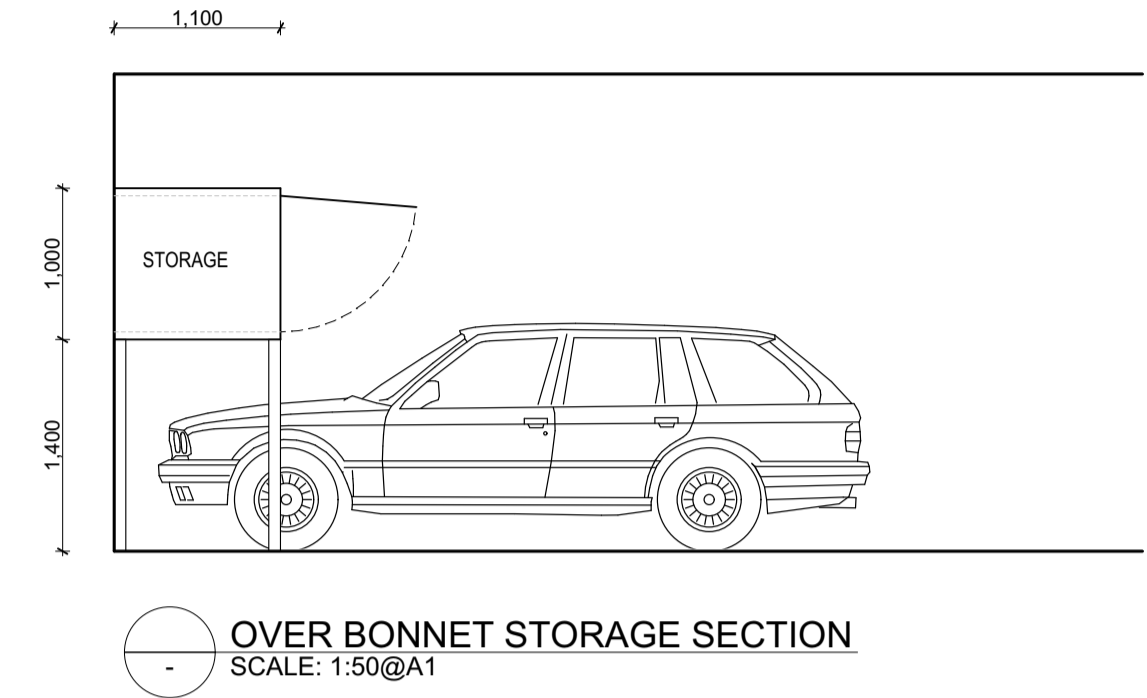
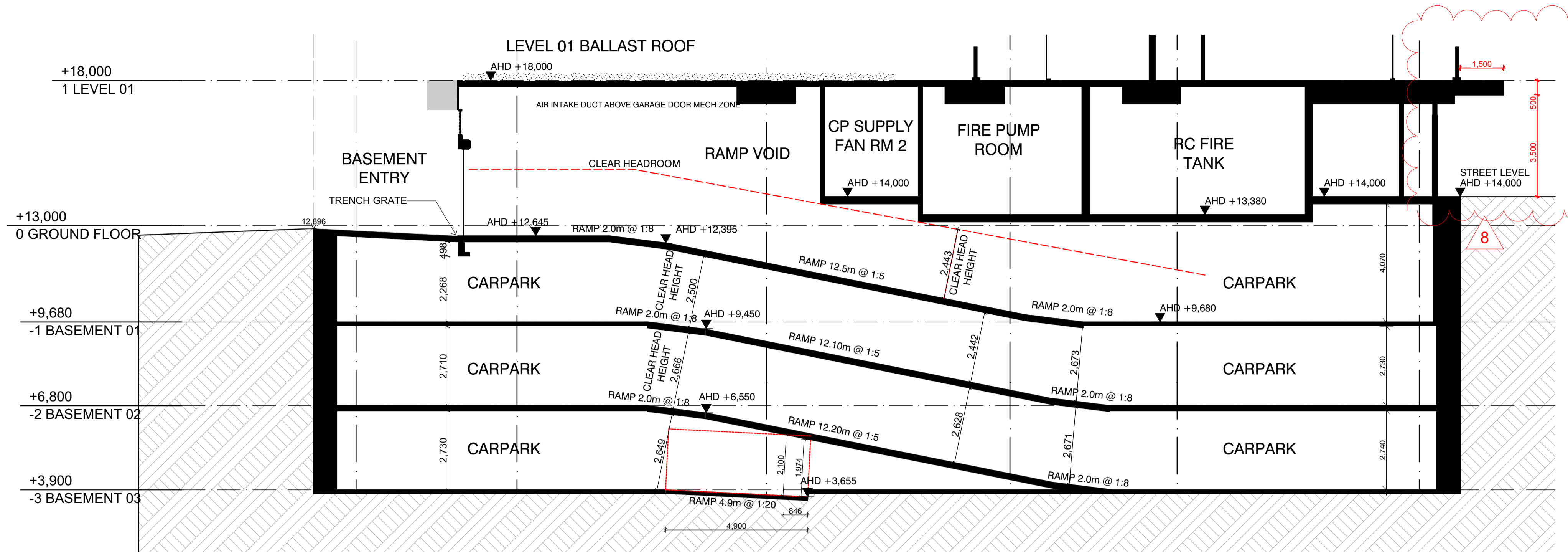

C SECTION  
 SCALE: 1:100@A1

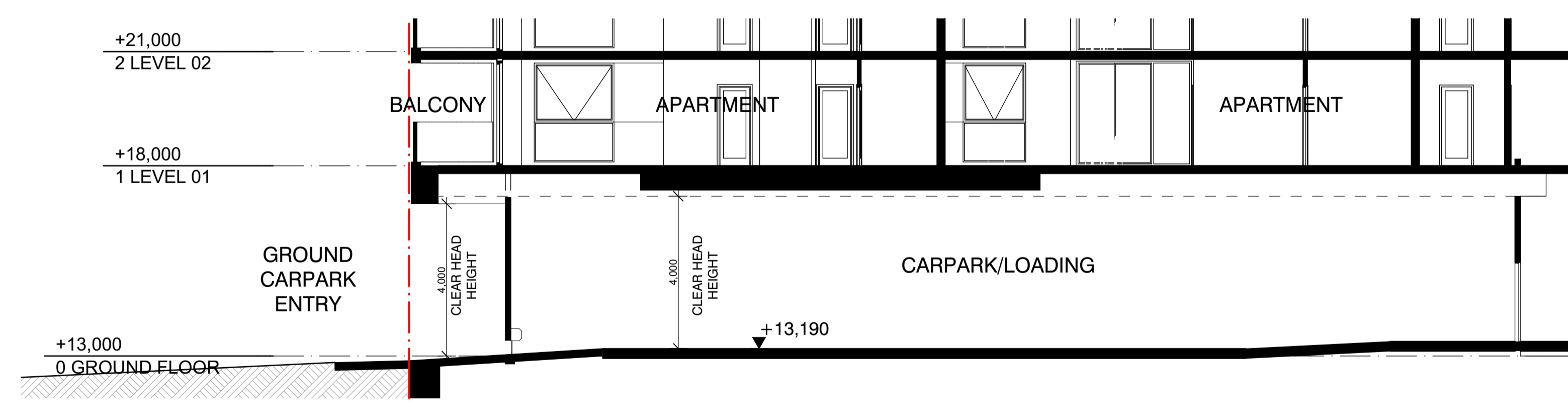

D SECTION  
 SCALE: 1:100@A1

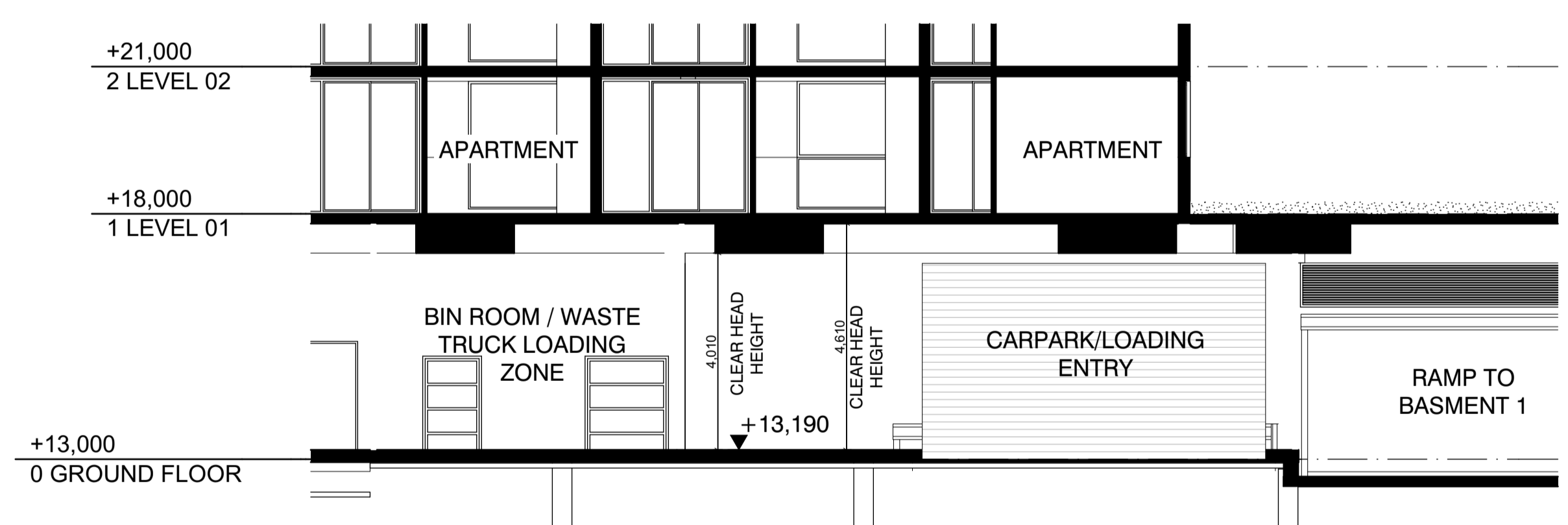

E SECTION  
 SCALE: 1:100@A1

DATE	REVISION	BY	CHK	NO.
28.06.19	VCAT ISSUE	DC,CR	KC	1
15.08.19	ENDORSED BASEMENT EXTENT ADDED, BIKE PARKS & STORAGE REVISED, ACCESS HATCHES	DC,CR	KC	2
	ADDED			
26.08.19	WITHOUT PREJUDICE	DC,CR	KC	3
30.09.19	FOR INFORMATION	CR	KC	4
09.10.19	VCAT AMENDED PLANS	ANG	KC	5
04.12.19	FOR INFORMATION	DC	KC	6
05.06.2020	TOWN PLANNING - ENDORSEMENT	AH	KC	7
8.05.2020	REVISED SECONDARY CONSENT PLANS (JULY 2020)	AH	KC	8

DATE	REVISION	BY	CHK	NO.

CONSULTANTS			
STRUCTURAL ENGINEER	<input type="checkbox"/>	RINCOVITCH	T +61 412 842 957
SERVICES ENGINEER	<input type="checkbox"/>	WSP AUSTRALIA	T +61 8663 7884
BUILDING SURVEYOR	<input type="checkbox"/>	PHILIP CHUN BUILDING SURVEYORS	T +61 3 9662 2200
FIRE ENGINEER	<input type="checkbox"/>	RED FIRE ENGINEERING	T +61 3 9079 4143
ESD	<input type="checkbox"/>	WSP AUSTRALIA	T +61 3 8662 6269

**K. P. D. O.**  
 ARCHITECTURE & INTERIOR DESIGN  
 LEVEL 4, 30 COLLINS STREET  
 MELBOURNE VICTORIA AUSTRAL 3000  
 WWW.KPDO.COM T: +61 3 9936 9899

**plus**  
 Melbourne Sydney  
 Brisbane New Zealand  
 Level 05, 107 Elizabeth Street  
 Melbourne VIC 3000 Australia  
 Telephone +61 3 8696 3999  
 Instagram #plusarchitecture  
 arch@plusarchitecture.com.au  
 www.plusarchitecture.com.au

PROJECT 8-12 Punt Road & 3-7 Wellington Street St Kilda VIC 3182
---

DRAWING TITLE SECTIONS C, D & E
SCALE 1:100, 1:50 @A1
DATE 11/10/2012
DRAWN DC,CR
CHECKED KC
JOB NO. 11597
DRAWING NO. TP222
REVISION 8

**TOWN PLANNING**

In accepting and utilising this document the recipient agrees that Plus Architecture Pty. Ltd. ACN 091690336, retains all common law, statutory law and other rights including copyright and intellectual property rights. The recipient agrees not to use this document for any purpose other than its intended use; to waive all claims against Plus Architecture resulting from unauthorised changes, or to reuse the document on other projects without the prior written consent of Plus Architecture. Under no circumstances shall transfer of this document be deemed a sale. Plus Architecture makes no warranties of fitness for any purpose. The Builder/Contractor shall verify job dimensions prior to any work commencing. Figured dimensions shall take precedence over scaled work.







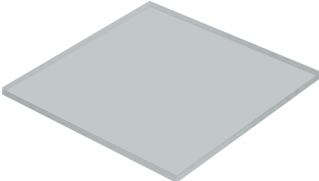
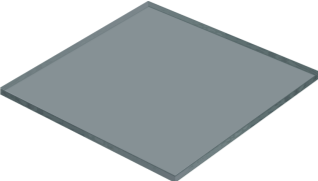
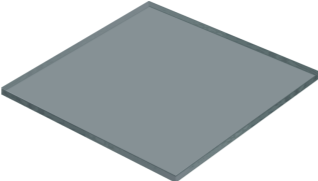
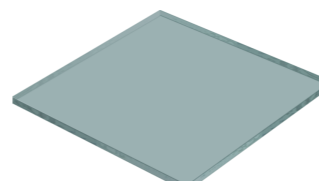
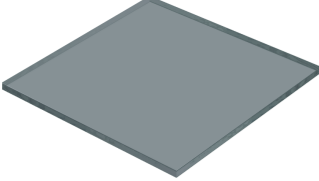
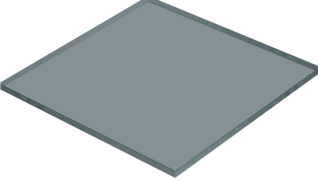
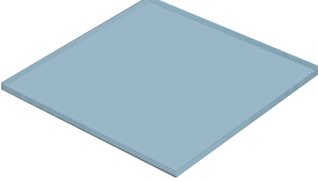
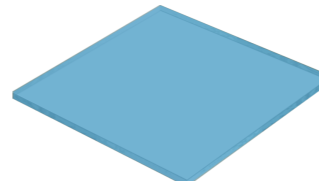
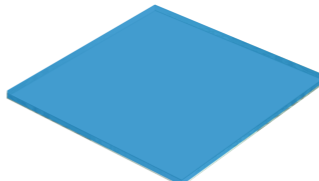
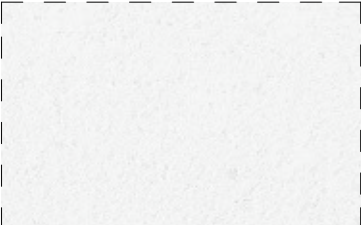
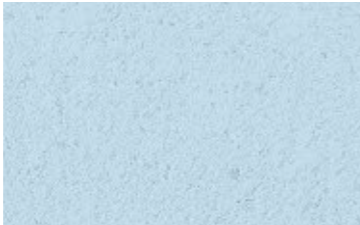

CITY OF PORT PHILLIP  
PORT PHILLIP PLANNING SCHEME

SECONDARY CONSENT APPROVAL  
under Condition No. 2 in Planning Permit No: 1227/2015/B  
Note: This approval relates to the indicated/highlighted area(s) only

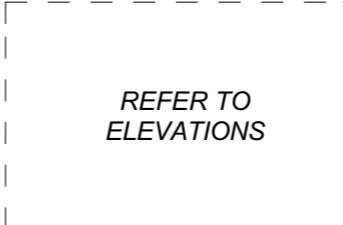
Date: 30/09/2020 Sheet: 29 of 29

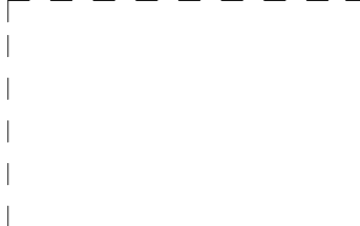
# MATERIAL SCHEDULE

G1 	G2 	G3 	G4 	
SG1 	SG2 	FG1 	FG2 	FG3 
AF1 	AF2 	AF3 	AF4 	D1 
PC1 	M1 	M2 	M3 	L1 

**LEGEND**

- G1 LIGHT GREY GLASS
- G2 MID GREY GLASS
- G3 BALUSTRADE - TO MATCH G2
- G4 LIGHT BLUE GLASS - AS PER ESD ADVICE
- SG1 LIGHT GREY SPANDRAL GLAZING - TO MATCH G1
- SG2 DARK GREY SPANDRAL GLAZING - TO MATCH G2
- FG1 FEATURE GLASS - LIGHT BLUE
- FG2 FEATURE GLASS - MID BLUE
- FG3 FEATURE GLASS - DARK BLUE
- AF1 APPLIED RENDER FINISH WHITE COLOUR
- AF2 APPLIED RENDER FINISH LIGHT BLUE COLOUR
- AF3 APPLIED RENDER FINISH MID BLUE COLOUR
- AF4 APPLIED RENDER FINISH DARK BLUE COLOUR
- D1 DIGITAL SCREEN
- PC1 WHITE EXPOSED AGGREGATE PRECAST CONCRETE
- M1 METAL CLADDING WHITE - PLANT SCREENING
- M2 METAL CLADDING WHITE - CANOPY FASCIA
- M3 METAL CLADDING MATCH TO ARTWORK
- L1 LOUVERS - METAL WHITE FINISH

GLASS SELECTION TO BE A MAXIMUM REFLECTIVITY OF 20%