

City of Port Phillip

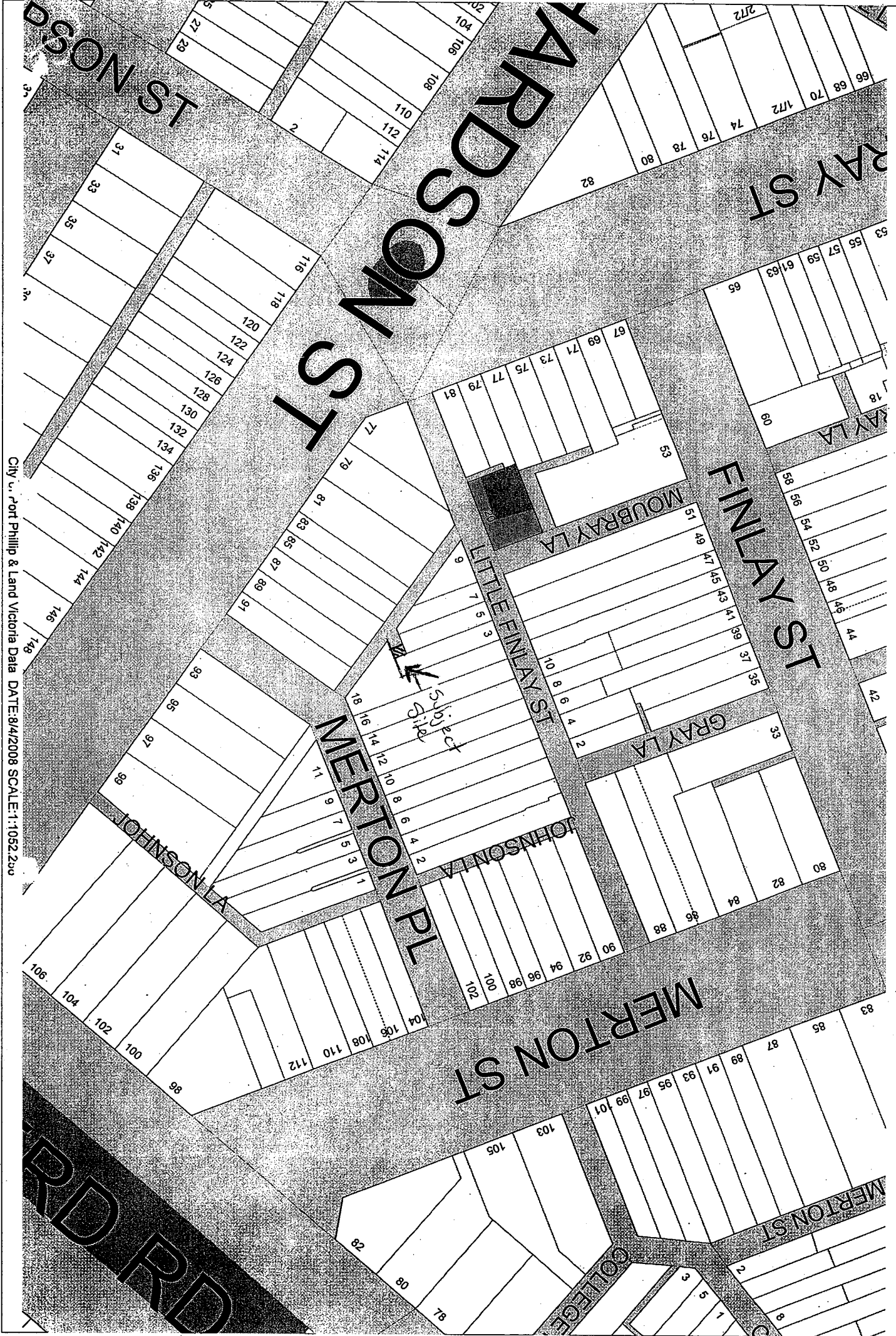

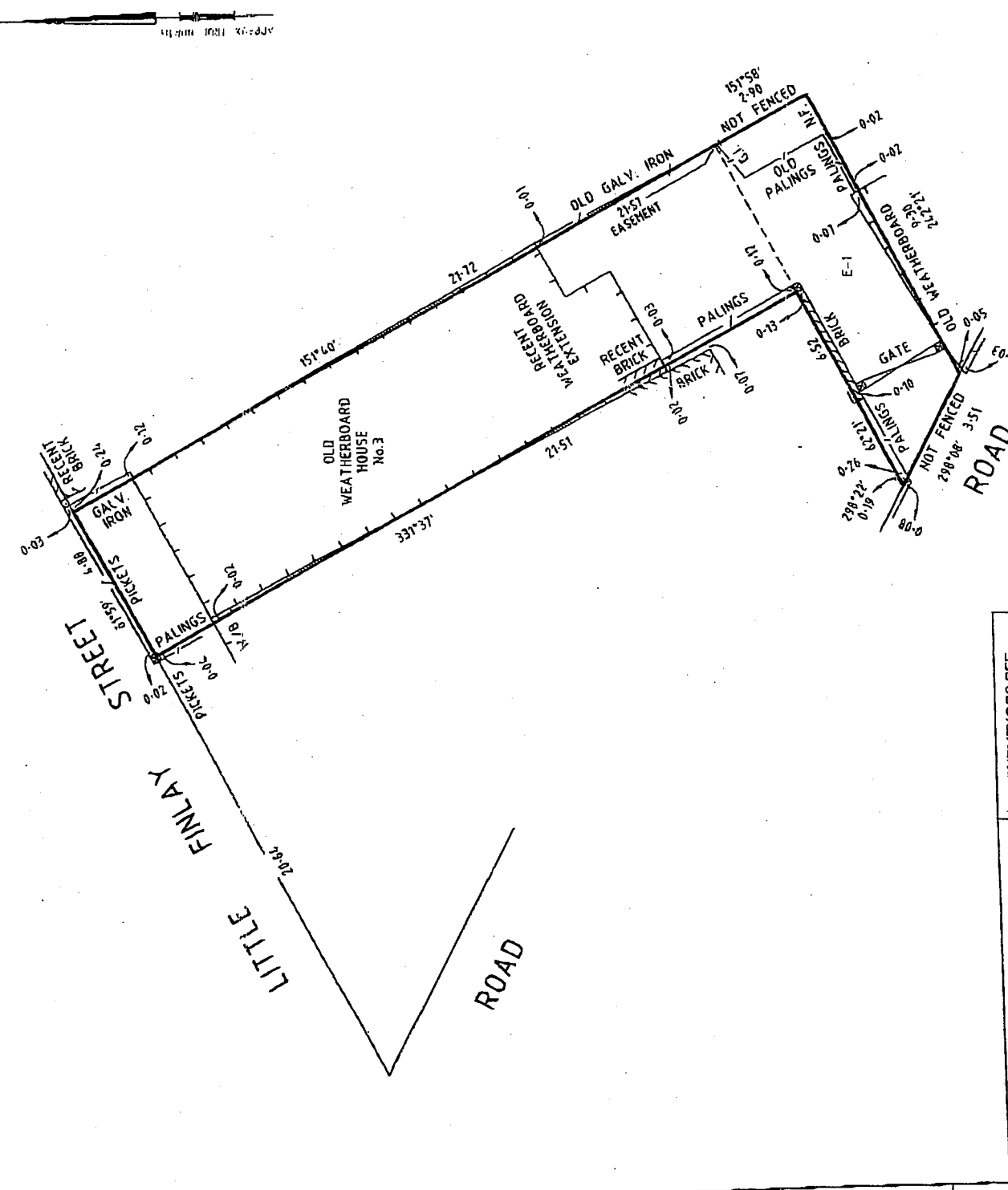

NOTATIONS

LAND SUBJECT TO EASEMENT

E-1 ANY EASEMENTS AFFECTING THE SAME

CERTIFICATION BY SURVEYOR

I, JAMES PATRICK GLEESON, of 24 Meath Rd, St Melbourne 3205, certify that this plan has been prepared in accordance with the Surveyors Act 1978 and completed and submitted to me for certification in accordance with the Surveyors Act 1978 and that this plan is accurate and correct/represents the adopted boundaries and the several accuracy records with it received for Level 1 Land as defined in regulation 6(1) of the Surveyors (Cadastral Surveyors) Regulations 1952

DATE: _____

Location: _____

Surveyor Act 1978

FILENAME: 130295.dwg

FILE ID: 130295

DATE: 16/02/2002

TO BE COMPLETED WHERE APPLICABLE

THIS SURVEY HAS BEEN CONNECTED TO PERMANENT MARK NO.:

IN PROCLAIMED SURVEY AREA NO.:

THE LAND IN THE SURVEY IS SHOWN ENCLOSED BY CONTINUOUS THICK LINES

TITLE REF: VOL 3931 FOL 017

LAST PLAN REF: LOT 1 ON TP 74060SP

PLAN OF SURVEY

COUNTY BOURKE

PARISH MELBOURNE SOUTH

CROWN ALLOTMENT 36A (PART)

SECTION 43N

NUMBER OF SHEETS IN PLAN: 1

NUMBER OF THIS SHEET: 1

SCALE

ORIGINAL SHEET SIZE: A3

SCALE: 1:125

LENGTHS ARE IN METRES

OFFICE USE ONLY

VICTORIA

Coomes

Engineering & Surveying
Town Planning & Design
Project Management
Landscape Architecture
Environmental Science
Agricultural Engineering

24 Albert Road, South Melbourne, Vic. 3207 Australia
Tel: (03) 9680 1566 Fax: (03) 9680 4569
Email: coomes@coomes.com.au

SURVEYORS REF: 130295

