



Appendix C

Lotsearch Report





LOTSEARCH

LOTSEARCH ENVIRO PROFESSIONAL

Address: 46-58 Marlborough Street, Balaclava, VIC 3183

Date: 15 May 2020 12:52:39

Reference: LS012376 EP

Disclaimer:

The purpose of this report is to provide an overview of some of the site history, environmental risk and planning information available, affecting an individual address or geographical area in which the property is located. It is not a substitute for an on-site inspection or review of other available reports and records. It is not intended to be, and should not be taken to be, a rating or assessment of the desirability or market value of the property or its features.

You should obtain independent advice before you make any decision based on the information within the report.

The detailed terms applicable to use of this report are set out at the end of this report.

Dataset Listing

Datasets contained within this report, detailing their source and data currency:

Dataset Name	Custodian	Supply Date	Currency Date	Update Frequency	Dataset Buffer (m)	No. Features Onsite	No. Features within 100m	No. Features in Buffer
Topographic and Cadastre data	State Government Victoria - Department of Environment, Land, Water & Planning	07/04/2020	07/04/2020	Monthly	-	-	-	-
Current EPA Priority Sites	Environment Protection Authority (Vic)	24/04/2020	29/03/2020	Monthly	1000	0	0	0
Former EPA Priority Sites & other Remedial Notices	Environment Protection Authority (Vic)	04/11/2019	04/11/2019	Monthly	1000	0	0	0
EPA PFAS Site Investigations	Environment Protection Authority (Vic)	22/04/2020	10/10/2019	Monthly	2000	0	0	0
Defence PFAS Investigation & Management Program - Investigation Sites	Department of Defence	12/02/2020	12/02/2020	Monthly	2000	0	0	0
Defence PFAS Investigation & Management Program - Management Sites	Department of Defence	12/02/2020	12/02/2020	Monthly	2000	0	0	0
Airservices Australia National PFAS Management Program	Airservices Australia	22/04/2020	22/04/2020	Monthly	2000	0	0	0
Defence 3 Year Regional Contamination Investigation Program	Department of Defence	04/05/2020	04/05/2020	Monthly	2000	0	0	0
EPA Environmental Audit Reports	Environment Protection Authority (Vic)	03/04/2020	03/04/2020	Monthly	1000	0	0	30
EPA Groundwater Zones with Restricted Uses	Environment Protection Authority (Vic)	03/04/2020	03/04/2020	Monthly	1000	0	0	5
Current EPA Licensed Activities	Environment Protection Authority (Vic)	22/04/2020	22/04/2020	Monthly	1000	0	0	0
Former EPA Licensed Activities	Environment Protection Authority (Vic)	22/04/2020	22/04/2020	Monthly	1000	0	0	0
EPA Works Approvals	Environment Protection Authority (Vic)	24/04/2020	24/04/2020	Monthly	1000	0	0	0
National Waste Management Facilities Database	Geoscience Australia	12/02/2020	07/03/2017	Quarterly	1000	0	0	0
Statewide Waste and Resource Recovery Infrastructure Plan Facilities	State Government Victoria - Department of Sustainability	27/11/2014	31/12/2012	None planned	1000	0	0	0
EPA Prescribed Industrial Waste	Environment Protection Authority (Vic)	31/07/2019	31/07/2019	Quarterly	1000	0	0	4
EPA Victorian Landfill Register	Environment Protection Authority (Vic)	09/04/2020	09/04/2020	Quarterly	1000	0	0	0
Former Waste Disposal Sites	Various historical sources collated by Lotsearch	15/08/2017	29/12/1998	Not required	1000	1	1	3
Former Gasworks	Various historical sources collated by Lotsearch	15/08/2017	15/08/2017	Not required	1000	0	0	0
National Liquid Fuel Facilities	Geoscience Australia	05/02/2020	15/03/2012	Quarterly	1000	0	0	2
Historical Business Directories (Premise & Intersection Matches)	Hardie Grant; Sands & McDougall, State Library Victoria			Not required	50	0	405	405
Historical Business Directories (Road & Area Matches)	Hardie Grant; Sands & McDougall, State Library Victoria			Not required	50	-	12	12
Historical Business Directory Dry Cleaners & Motor Garages/Service Stations (Premise & Intersection Matches)	Hardie Grant; Sands & McDougall, State Library Victoria			Not required	250	0	88	200
Historical Business Directory Dry Cleaners & Motor Garages/Service Stations (Road & Area Matches)	Hardie Grant; Sands & McDougall, State Library Victoria			Not required	250	-	22	30
Features of Interest	State Government Victoria - Department of Environment, Land, Water & Planning	05/02/2020	05/02/2020	Quarterly	1000	0	9	168
Hydrogeology Map of Australia	Commonwealth of Australia (Geoscience Australia)	08/10/2014	17/03/2000	As required	1000	1	1	1
Groundwater Salinity	State Government Victoria - Department of Environment, Land, Water & Planning	14/08/2015	29/08/2012	Unknown	0	1	-	-

Dataset Name	Custodian	Supply Date	Currency Date	Update Frequency	Dataset Buffer (m)	No. Features Onsite	No. Features within 100m	No. Features in Buffer
Depth to Watertable	State Government Victoria - Department of Environment, Land, Water & Planning	14/08/2015	29/08/2012	Unknown	0	1	-	-
Surface Elevation	State Government Victoria - Department of Environment, Land, Water & Planning	14/08/2015	23/09/2013	Unknown	0	1	-	-
Basement Elevation	State Government Victoria - Department of Environment, Land, Water & Planning	14/08/2015	23/09/2013	Unknown	0	1	-	-
Groundwater Boreholes WMIS	State Government Victoria - Department of Environment, Land, Water & Planning	20/03/2020	20/03/2020	Quarterly	2000	0	0	260
Groundwater Boreholes Earth Resources Database	State Government Victoria - Department of Economic Development, Jobs, Transport and Resources	27/07/2018	17/02/2010	As required	2000	0	0	8
Groundwater Boreholes Fed Uni	Federation University Australia	21/12/2017	07/01/2014	As required	2000	0	0	0
Historical Mining Activity - Shafts	State Government Victoria - Department of Economic Development, Jobs, Transport and Resources	18/10/2018	20/07/2018	As required	1000	0	0	0
Geological Units 1:50,000	State Government Victoria - Department of Economic Development, Jobs, Transport and Resources	13/01/2015	24/06/2014	Unknown	1000	1	-	4
Geological Structures 1:50,000	State Government Victoria - Department of Economic Development, Jobs, Transport and Resources	13/01/2015	24/06/2014	Unknown	1000	0	-	0
Dykes and Marker Beds 50k	State Government Victoria - Department of Economic Development, Jobs, Transport and Resources	13/01/2015	24/06/2014	Unknown	1000	0	-	0
Shear zones 250k	State Government Victoria - Department of Economic Development, Jobs, Transport and Resources	13/01/2015	24/06/2014	Unknown	1000	0	-	0
Atlas of Australian Soils	ABARES	19/05/2017	17/02/2011	As required	1000	1	1	1
Victorian Soil Type Mapping	State Government Victoria - Department of Economic Development, Jobs, Transport and Resources	24/08/2017	21/03/2016	Unknown	1000	1	1	1
Atlas of Australian Acid Sulfate Soils	CSIRO	19/01/2017	21/02/2013	As required	1000	1	1	2
Coastal Acid Sulfate Soils	State Government Victoria - Department of Economic Development, Jobs, Transport and Resources	28/03/2017	30/03/2011	None planned	1000	0	0	1
Planning Scheme Zones	State Government Victoria - Department of Environment, Land, Water & Planning	21/04/2020	17/04/2020	Monthly	1000	1	10	104
Planning Scheme Overlay	State Government Victoria - Department of Environment, Land, Water & Planning	21/04/2020	17/04/2020	Monthly	1000	2	4	143
Commonwealth Heritage List	Australian Government Department of the Environment and Energy - Heritage Branch	04/02/2020	31/07/2018	Quarterly	1000	0	0	1
National Heritage List	Australian Government Department of the Environment and Energy - Heritage Branch	04/02/2020	20/11/2019	Quarterly	1000	0	0	0
Victorian Heritage Register	State Government Victoria - Department of Environment, Land, Water & Planning	04/02/2020	04/02/2020	Quarterly	1000	0	0	11
Cultural Heritage Sensitivity	State Government Victoria - Department of Premier and Cabinet	12/02/2020	12/02/2020	Quarterly	1000	0	0	4
Bushfire Prone Area	State Government Victoria - Department of Transport, Planning and Local Infrastructure	21/04/2020	19/04/2020	Quarterly	1000	0	0	0
Fire History	State Government Victoria - Department of Environment, Land, Water & Planning	05/02/2020	31/08/2019	Quarterly	1000	0	0	0
Flood - 1 in 100 Year Modelled Flood Extent	State Government Victoria - Department of Environment, Land, Water & Planning	05/02/2020	31/12/2014	Quarterly	1000	0	0	0
Victorian Coastal Inundation Sea Level Rise	State Government Victoria - Department of Environment, Land, Water & Planning	10/04/2018	24/10/2017	Unknown	1000	0	0	1
Native Vegetation (Modelled 2005 Ecological Vegetation Classes)	State Government Victoria - Department of Environment, Land, Water & Planning	13/01/2015	31/12/2005	None planned	1000	0	0	0
Ramsar Wetland Areas in Victoria	State Government Victoria - Department of Environment, Land, Water & Planning	28/03/2017	24/06/2013	None planned	1000	0	0	0
Groundwater Dependent Ecosystems Atlas	Bureau of Meteorology	14/08/2017	15/05/2017	Unknown	1000	0	0	0
Inflow Dependent Ecosystems Likelihood	Bureau of Meteorology	14/08/2017	15/05/2017	Unknown	1000	0	0	0

Site Diagram

46-58 Marlborough Street, Balaclava, VIC 3183



Legend Site Boundary Internal Parcel Boundaries	Total Area: 1770m ² Total Perimeter: 173m	Scale:
	Disclaimers: Measurements are approximate only and may have been simplified or smaller lengths removed for readability. Where there are multiple lots of the same plan and parcel, a single label will be shown with an asterisk in front. Please use Lassi to verify which specific lots are associated with this parcel. Parcels that make up a small percentage of the total site area have not been labelled for increased legibility.	Data Sources: Aerial Imagery: © Aerometrex Pty Ltd
	Coordinate System: GDA 1994 MGA Zone 55	Date: 15 May 2020

Topographic Data

46-58 Marlborough Street, Balaclava, VIC 3183

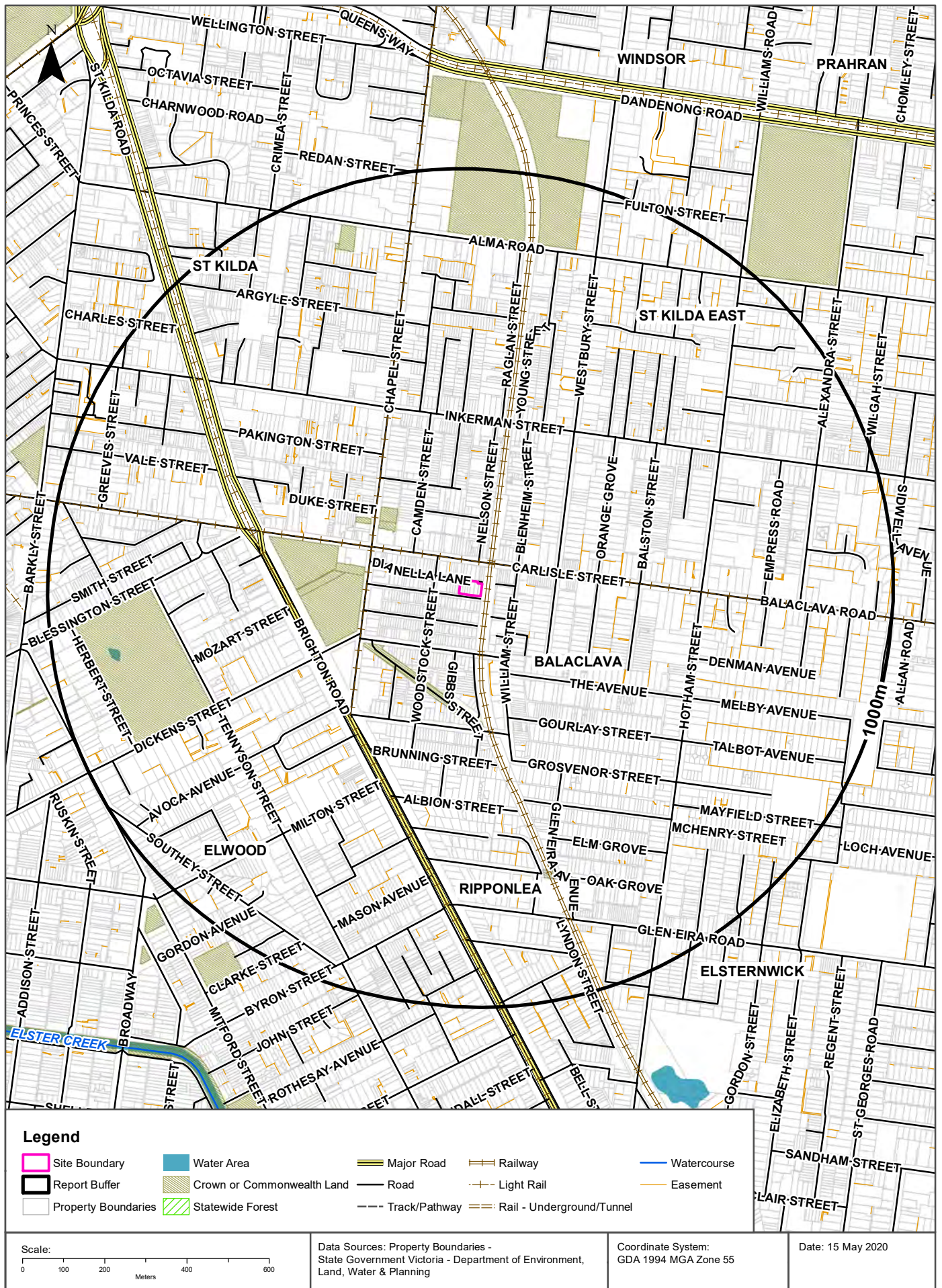

Elevation Contours (m AHD)

46-58 Marlborough Street, Balaclava, VIC 3183

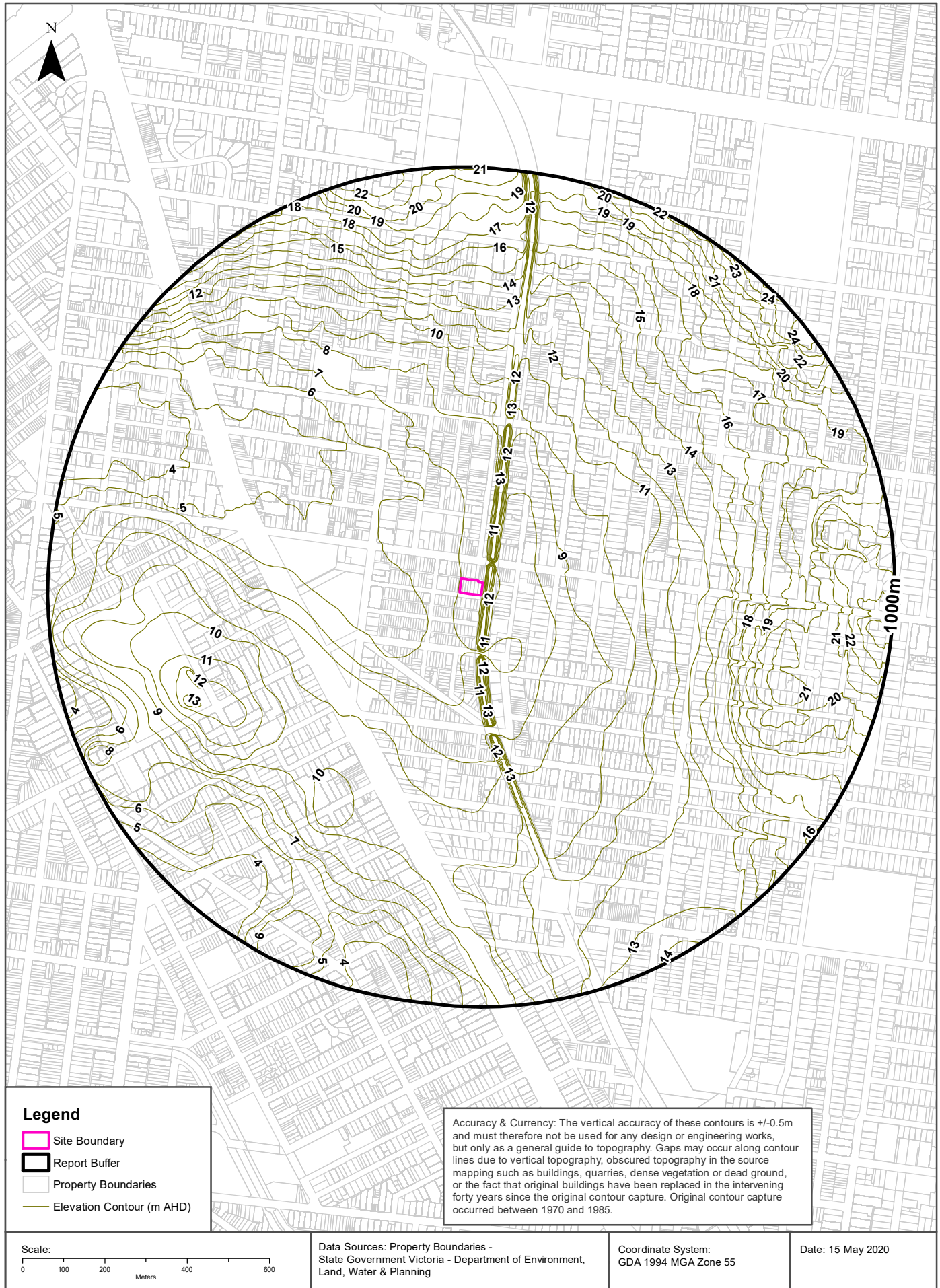

EPA Priority Sites & Pollution Notices

46-58 Marlborough Street, Balaclava, VIC 3183

Current EPA Priority Sites Register

Sites on the current EPA priority sites register that exist within the dataset buffer:

Notice No	Address	Suburb	Issue	Loc Conf	Dist (m)	Direction
N/A	No records in buffer					

Priority Sites Data Custodian: State Government Victoria - Environment Protection Authority (EPA)

Former EPA Priority Sites & Other Pollution Notices

Sites within the dataset buffer that have been issued a Pollution Notice:

Note. Due to pollution notices being revoked and removed from published lists this is not an exhaustive list of all past pollution notices.

Notice No	Notice Type	Company	Address	Suburb	Status	Issue	Date Issued	Loc Conf	Dist	Dir
N/A	No records in buffer									

Pollution Notice Data Custodian: State Government Victoria - Environment Protection Authority (EPA)

PFAS Investigation & Management Programs

46-58 Marlborough Street, Balaclava, VIC 3183

EPA PFAS Site Investigations

Sites being investigated by the EPA for PFAS contamination within the dataset buffer:

Map ID	Site Name	Address	Location Confidence	Distance	Direction
N/A	No records in buffer				

EPA PFAS Site Investigations Data Custodian: State Government Victoria - Environment Protection Authority (EPA)

Defence PFAS Investigation & Management Program Investigation Sites

Sites being investigated by the Department of Defence for PFAS contamination within the dataset buffer:

Map ID	Base Name	Address	Location Confidence	Distance	Direction
N/A	No records in buffer				

Defence PFAS Investigation & Management Program Data Custodian: Department of Defence, Australian Government

Defence PFAS Investigation & Management Program Management Sites

Sites being managed by the Department of Defence for PFAS contamination within the dataset buffer:

Map ID	Base Name	Address	Location Confidence	Distance	Direction
N/A	No records in buffer				

Defence PFAS Investigation & Management Program Data Custodian: Department of Defence, Australian Government

Airservices Australia National PFAS Management Program

Sites being investigated or managed by Airservices Australia for PFAS contamination within the dataset buffer:

Map ID	Site Name	Impacts	Location Confidence	Distance	Direction
N/A	No records in buffer				

Airservices Australia National PFAS Management Program Data Custodian: Airservices Australia

Defence Sites

46-58 Marlborough Street, Balaclava, VIC 3183

Defence 3 Year Regional Contamination Investigation Program

Sites which have been assessed as part of the Defence 3 Year Regional Contamination Investigation Program within the dataset buffer:

Property ID	Base Name	Address	Known Contamination	Loc Conf	Dist	Dir
N/A	No records in buffer					

Defence 3 Year Regional Contamination Investigation Program, Data Custodian: Department of Defence, Australian Government

EPA Records - Audit Reports & GQRUZ

46-58 Marlborough Street, Balaclava, VIC 3183

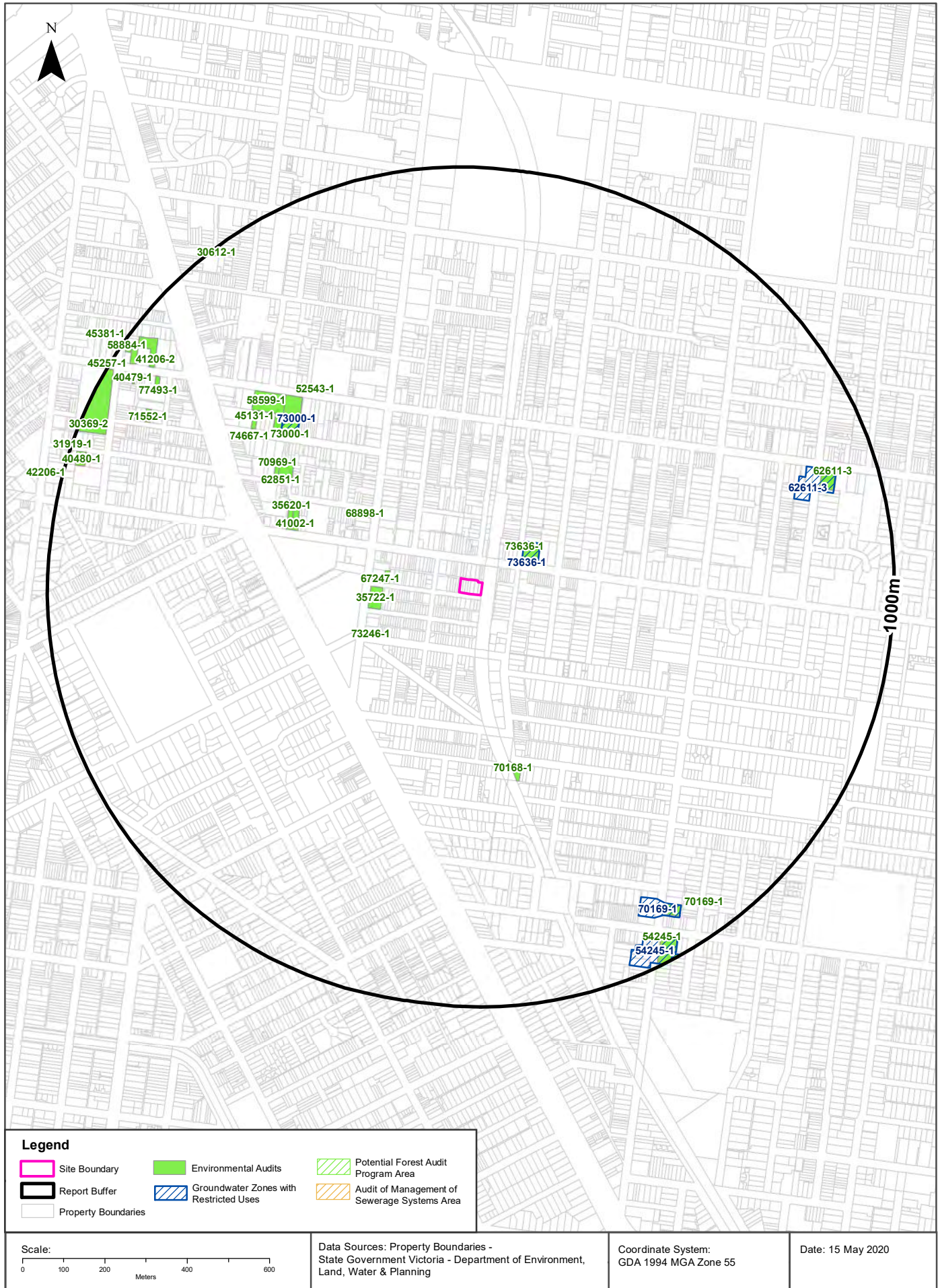

EPA Records

46-58 Marlborough Street, Balaclava, VIC 3183

EPA Environmental Audits

EPA environmental audit records that exist within the dataset buffer:

Note. Please click on CARMS No. to activate a hyperlink to online documentation. If link does not work, documentation may still be accessible via the EPA Interaction Portal.

CARMS No	Transaction No	Site	Address	Suburb	Date Complete	Audit Category	Loc Conf	Distance	Direction
73636-1	8004685	308 CARLISLE STREET	308 CARLISLE STREET, BALACLAVA	BALACLAVA	05/08/2016	53X Statement	Premise Match	108m	North East
67247-1	8002905	126 CHAPEL ST	126 CHAPEL ST	ST KILDA	13/07/2010	53X Statement	Premise Match	174m	West
35722-1	8000805	128-140 CHAPEL ST	128-140 CHAPEL ST	ST KILDA	30/09/1998	53X Statement	Premise Match	185m	West
73246-1	8004491	154 CHAPEL STREET	154 CHAPEL STREET	ST KILDA	18/12/2014	53X Statement	Premise Match	220m	South West
68898-1	8003078	141 CHAPEL ST	141 CHAPEL ST	ST KILDA	22/02/2011	53X Statement	Premise Match	265m	North West
70168-1	8003233	65-69 GROSVENOR ST	65-69 GROSVENOR ST	BALACLAVA	13/09/2012	53X Statement	Premise Match	407m	South
41002-1	8001120	126 CARLISLE ST, ST KILDA VIC 3182 49 ,126 CARLISLE ST	126 CARLISLE ST	ST KILDA	29/02/2000	53X Statement	Premise Match	413m	West
35620-1	8000801	120-124 CARLISLE ST	120-124 CARLISLE ST	ST KILDA	16/09/1998	53X Statement	Premise Match	428m	West
62851-1	8002502	12, 14 & 18 MARTIN ST	12, 14 & 18 MARTIN ST	ST KILDA	17/07/2009	53X Statement	Premise Match	474m	North West
70969-1	8003309	10 MARTIN ST, ST KILDA VIC 3182 10 MARTIN ST	10 MARTIN ST	ST KILDA	03/04/2013	53X Statement	Premise Match	507m	North West
73000-1	8004353	40-44 PAKINGTON STREET	40-44 PAKINGTON STREET	St Kilda	20/02/2015	53X Statement	Premise Match	528m	North West
52543-1	8001713	163-169 INKERMEN ST	163-169 INKERMEN ST	ST KILDA	15/08/2005	53X Statement	Premise Match	557m	North West
74667-1	8005143	22-24 PAKINGTON ST, ST KILDA VIC 3182 22-24 PAKINGTON ST	22-24 PAKINGTON ST, ST KILDA VIC 3182 22-24 PAKINGTON ST	ST KILDA	15/11/2019	53X Statement	Premise Match	562m	North West
58599-1	8002059	135 INKERMEN ST	135 INKERMEN ST	ST KILDA	26/07/2006	53X Statement	Premise Match	589m	North West
45131-1	8001320	12 PAKINGTON ST	12 PAKINGTON ST	ST KILDA	09/04/2001	53X Statement	Premise Match	617m	North West
71552-1	8003359	36 BLANCHE ST	36 BLANCHE ST	ST KILDA	07/01/2013	53X Statement	Premise Match	845m	North West
62611-3	8002457	433 INKERMEN ST	433 INKERMEN ST	ST KILDA	13/01/2012	53X Statement	Premise Match	850m	East
77493-1	8005988	71 INKERMEN STREET 71 INKERMEN ST	71 INKERMEN STREET 71 INKERMEN ST	ST KILDA	27/03/2019	53X Statement	Premise Match	864m	North West
70169-1	8003234	160 HOTHAM ST	160 HOTHAM ST	ST KILDA EAST	05/03/2014	53X Statement	Premise Match	872m	South East
41206-2	8001139	62 INKERMEN ST	62 INKERMEN ST	ST KILDA	13/10/2008	53X Statement	Premise Match	905m	North West
40479-1	8001089	57 INKERMEN ST	57 INKERMEN ST	ST KILDA	24/11/1999	53X Statement	Premise Match	924m	North West
30369-2	8000508	FORMER MUNICIPAL DEPOT 33 INKERMEN ST	FORMER MUNICIPAL DEPOT 33 INKERMEN ST	ST KILDA	14/04/2000	53X Statement	Premise Match	930m	North West

CARMS No	Transaction No	Site	Address	Suburb	Date Complete	Audit Category	Loc Conf	Distance	Direction
54245-1	8001818	168-176 HOTHAM ST AND 2 ACACIA ST, ELST 168-176 HOTHAM STREET & 2 ACACIA ST	168-174 HOTHAM ST, ELSTERNWICK VIC 3185 168-174 HOTHAM ST	ELSTERNWICK	18/10/2013	53X Statement	Premise Match	933m	South East
45257-1	8001328	60 INKERMAN ST	60 INKERMAN ST	ST KILDA	09/03/2001	53X Statement	Premise Match	946m	North West
40480-1	8001090	9-11 VALE ST	9-11 VALE ST	ST KILDA	17/12/1999	53X Statement	Premise Match	954m	West
58884-1	8002079	REAR OF 58 INKERMAN STREET	REAR OF 58 INKERMAN STREET	ST KILDA	27/04/2006	53X Statement	Premise Match	970m	North West
30612-1	8000518	9 SOMERSET ST	9 SOMERSET ST	ST KILDA	06/12/1996	53X Statement	Premise Match	982m	North West
45381-1	8001331	2-8 INKERMAN GR, ST KILDA VIC 3182 8 INKERMAN GR	2-8 INKERMAN GR	ST KILDA	06/04/2001	53X Statement	Premise Match	993m	North West
31919-1	8000597	6 VALE ST	6 VALE ST	ST KILDA	27/05/1997	53X Statement	Premise Match	997m	West
42206-1	8001225	1-3 VALE ST	1-3 VALE ST	ST KILDA	10/10/2000	53X Statement	Premise Match	1000m	West

Environmental Audit Data Custodian: State Government Victoria - Environment Protection Authority (EPA)

EPA Records

46-58 Marlborough Street, Balaclava, VIC 3183

EPA Groundwater Zones with Restricted Uses

EPA GQRUZ records that exist within the dataset buffer:

Note. Please click on CARMS No. to activate a hyperlink to online documentation.

CARMS No	EPA Id	Site History	Site Address	Restricted Uses	Status	Loc Conf	Distance	Direction
73636-1	7001431	Service station/fuel storage	308 CARLISLE ST BALACLAVA VIC 3183	Drinking water Livestock water supply Irrigation of crops (including domestic gardens) and parks Water used for recreational purposes (e.g. swimming) Water used for industrial purposes	Current EPA list	Premise Match	108m	North East
73000-1	7001158	Commercial	40 - 44 PAKINGTON ST ST KILDA VIC 3182	Drinking water Irrigation of crops (including domestic gardens) and parks Water used for recreational purposes (e.g. swimming) Water used for industrial purposes	Current EPA list	Premise Match	528m	North West
62611-3	7000280	Service station/fuel storage	433 INKERMAN ST ST KILDA VIC 3182	Drinking water Livestock water supply Irrigation of crops (including domestic gardens) and parks Water used for recreational purposes (e.g. swimming)	Current EPA list	Premise Match	784m	East
70169-1	7000654	Service station/fuel storage	160 HOTHAM ST ST KILDA EAST VIC 3183	Drinking water Livestock water supply Water used for recreational purposes (e.g. swimming)	Current EPA list	Premise Match	830m	South East
54245-1	7000571	Service station/fuel storage	168-176 Hotham St and 2 Acacia St Elsternwick VIC 3185	Drinking water Livestock water supply Irrigation of crops (including domestic gardens) and parks Water used for recreational purposes (e.g. swimming)	Current EPA list	Premise Match	910m	South East

Environmental GQRUZ Data Custodian: State Government Victoria - Environment Protection Authority (EPA)

EPA Activities

46-58 Marlborough Street, Balaclava, VIC 3183

EPA Licensed Activities

EPA licensed activities that exist within the dataset buffer:

Trans No	Licence No	Licence Type	Organisation	Premise Ref	Premise Address 1	Premise Address 2	Activities	Loc Conf	Dist (m)	Direction
N/A	No records in buffer									

Licensed Activity Data Custodian: State Government Victoria - Environment Protection Authority (EPA)

Former EPA Licensed Activities

Former EPA licensed activities that exist within the dataset buffer:

Licence No	Organisation	Premise Address	Suburb	Activities	Loc Conf	Dist (m)	Direction
N/A	No records in buffer						

Former Licensed Activity Data Custodian: State Government Victoria - Environmental Protection Authority (EPA)

EPA Works Approvals

EPA works approvals that exist within the dataset buffer:

Transaction No	Status	Approval No	Organisation	Premise Address	Suburb	Scheduled Categories	Loc Conf	Dist (m)	Direction
N/A	No records in buffer								

Works Approvals Data Custodian: State Government Victoria - Environment Protection Authority (EPA)

Waste Management Facilities and Landfills

46-58 Marlborough Street, Balaclava, VIC 3183

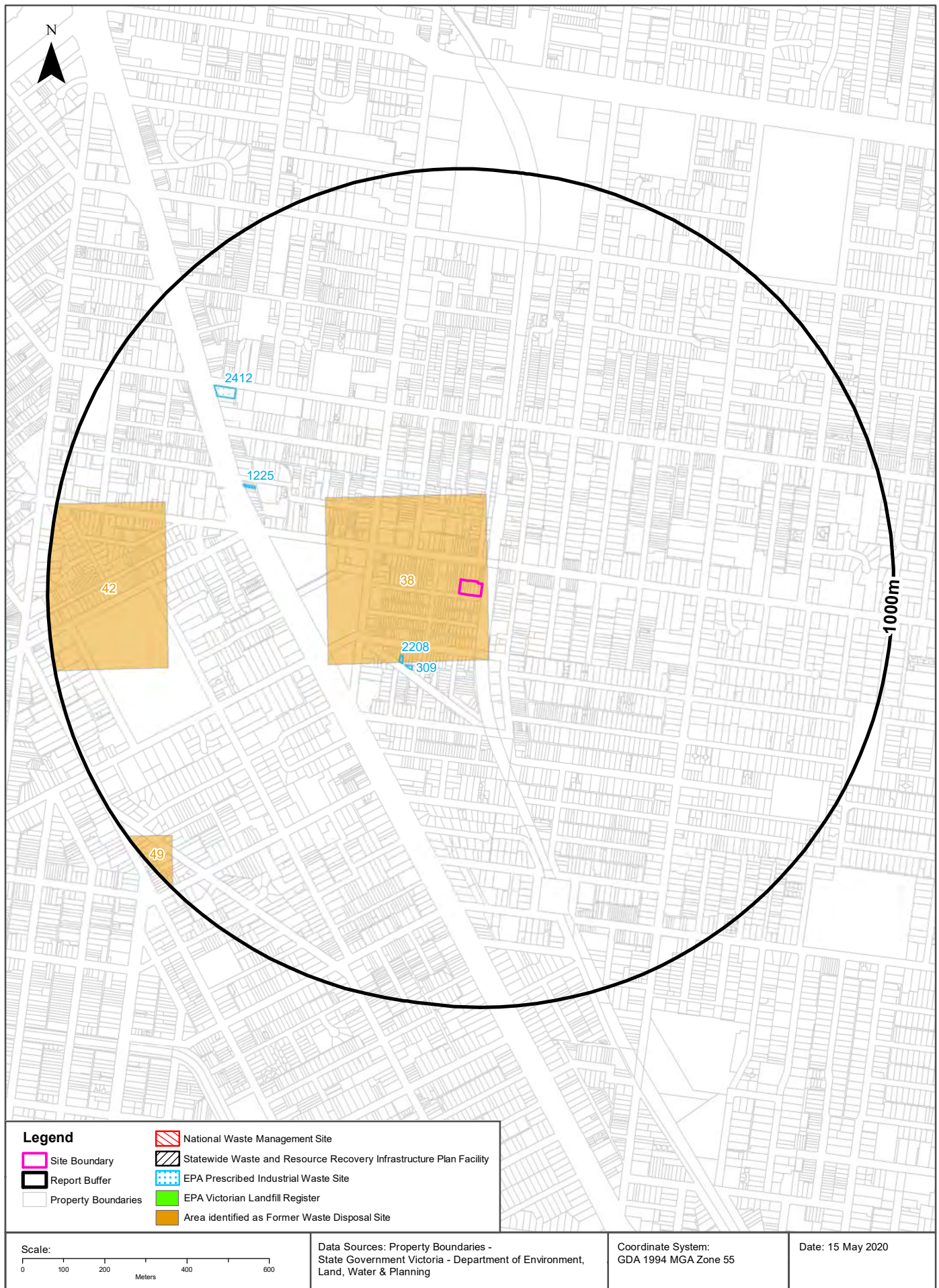

Waste Management Facilities & Landfills

46-58 Marlborough Street, Balaclava, VIC 3183

National Waste Management Site Database

Sites on the National Waste Management Site Database within the dataset buffer:

Site Id	Owner	Name	Address	Suburb	Class	Landfill	Reprocess	Transfer	Comments	Loc Conf	Dist (m)	Direction
N/A	No records in buffer											

Waste Management Facilities Data Source: Australian Government Geoscience Australia

Creative Commons 3.0 © Commonwealth of Australia <http://creativecommons.org/licenses/by/3.0/au/deed.en>

Statewide Waste and Resource Recovery Infrastructure Plan Facilities

Statewide Waste and Resource Recovery Infrastructure Plan Facilities within the dataset buffer:

Map Id	Owner	Site Name	Address	Suburb	Category	Sub Category	Loc Conf	Distance	Direction
N/A	No records in buffer								

SWRRIPF Data Source: State Government Victoria - Department of Sustainability

EPA Prescribed Industrial Waste

EPA Prescribed Industrial Waste treaters, disposers and permitted transporters within the dataset buffer:

Map Id	Company Name	Address	Suburb	Treatment /Disposal	Transport	Accredited Agent	EPA List Status	Loc Conf	Dist' (m)	Direct
2208	IMAJIKA PTY LTD	2a BOTHWELL ST	BALACLAVA VIC 3183	No	Yes	No	Current EPA List	Premise Match	205m	South West
309	IMAJIKA PTY LTD	2 BOTHWELL ST	BALACLAVA VIC 3183	No	Yes	No	Previous EPA List	Premise Match	212m	South West
1225	TOLL TRANSPORT PTY LIMITED	Level 7, 380 ST KILDA ROAD	ST KILDA	No	Yes	No	Previous EPA List	Premise Match	548m	North West
2412	RJC ELECTRICAL SOLUTIONS PTY LTD	UNIT 206 109 INKERMAN ST	ST KILDA VIC 3182	No	Yes	No	Current EPA List	Premise Match	707m	North West

Prescribed Industrial Waste Data Source: State Government Victoria - Environment Protection Authority (EPA)

EPA Victorian Landfill Register

EPA Victorian Landfill Register sites within the dataset buffer:

Landfill Register No.	Site	Address	Operating Status	Est. Year Of Closure	Waste type	Loc Conf	Dist' (m)	Direction
No records in buffer								

EPA Victorian Landfill Register Data Source: State Government Victoria - Environment Protection Authority (EPA)

Waste Management Facilities & Landfills

46-58 Marlborough Street, Balaclava, VIC 3183

Former Waste Disposal sites

Former Waste Disposal sites identified from various historical sources within the dataset buffer:

Note - As this is a dataset collated from various historical sources, it is not an exhaustive list of all former waste disposal sites

Map Id	Title	Suburb	Fill Type	Prior Use	Current Use	Start Year	Finish Year	Other Information	Melway Page	Melway Grid	Location Confidence	Dist'	Direction
38	St Kilda Town Hall Site	St Kilda	municipal wastes		residential	1859	1888	original levels of the land were approx 3ft lower. Current Town Hall site	58	D11	Melway Map Grid Reference	0m	Onsite
42	St.Kilda Botannical Gardens	St Kilda	municipal waste	quarry	reserve			Gravel removed & holes filled with rubbish	58	B11	Melway Map Grid Reference	711m	West
49		Elwood	inert	swamp	residential	prior to 1899		parts to a depth of 3ft 6in, with silt dredged from the	67	B1	Melway Map Grid Reference	914m	South West

Former Waste Disposal Sites Data Source: Collated from various historical sources

Former Gasworks & Liquid Fuel Facilities

46-58 Marlborough Street, Balaclava, VIC 3183

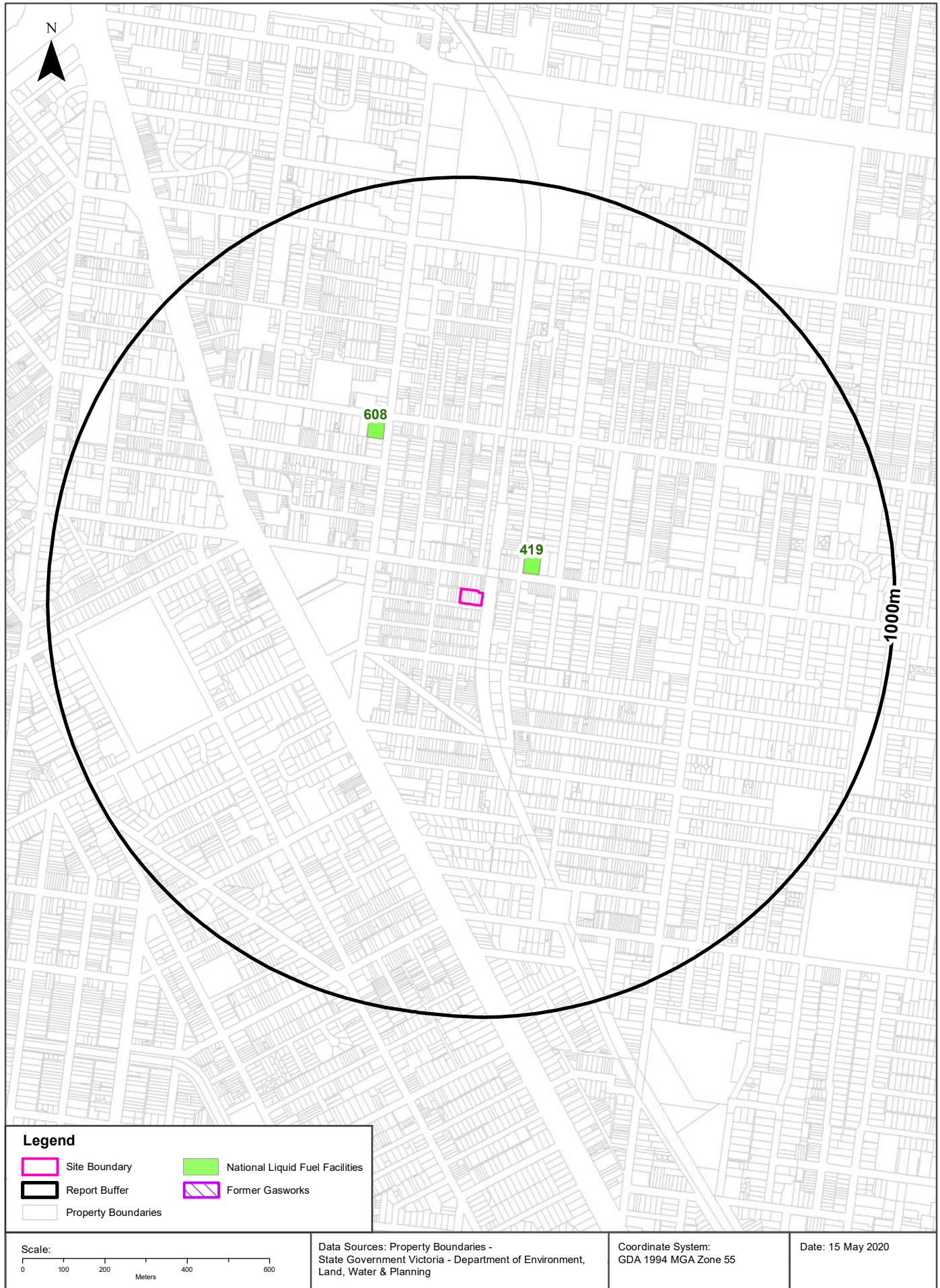

Former Gasworks and Liquid Fuel Facilities

46-58 Marlborough Street, Balaclava, VIC 3183

Former Gasworks

Former Gasworks identified from various historical sources within the dataset buffer:

Note - As this is a dataset collated from various historical sources, it is not an exhaustive list of all former Gasworks

Map Id	Site Name	Date Opened	Year Closed	Location Confidence	Distance	Direction
N/A	No records in buffer					

Former Gasworks Data Source: Collated from various historical sources

National Liquid Fuel Facilities

National Liquid Fuel Facilities within the dataset buffer:

Map Id	Owner	Name	Address	Suburb	Class	Operational Status	Operator	Revision Date	Loc Conf	Dist (m)	Direction
419	BP	BP Balaclava	308 Carlisle Street	Balaclava	Petrol Station	Operational		25/07/2011	Premise Match	108m	North East
608	Caltex	Safeway Caltex St Kilda	97 Chapel Street	St Kilda	Petrol Station	Operational		25/07/2011	Premise Match	411m	North West

National Liquid Fuel Facilities Data Source: Geoscience Australia

Creative Commons 3.0 © Commonwealth of Australia <http://creativecommons.org/licenses/by/3.0/au/deed.en>

Historical Business Directories

46-58 Marlborough Street, Balaclava, VIC 3183



Legend

- Site Boundary
- Buffer 50m
- Property Boundary
- Business directory records mapped to a specific premise
- Business directory records mapped to a road intersection
- ▲ Business directory records mapped to a road corridor
- Business directory records mapped to a general area

Scale:

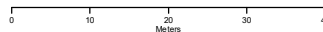

Coordinate System:
GDA 1994 MGA Zone 55

Date: 15 May 2020

Data Sources: Reproduced with permission of UBD and Hardie Grant Media Pty Ltd DD 01/08/2018
Sands & McDougall's Directory - Digitised by State Library Victoria
Property Boundaries © State Government Victoria - Dept. of Environment, Land, Water & Planning 2020

Historical Business Directories

46-58 Marlborough Street, Balaclava, VIC 3183

Business Directory Records 1896-1991 Premise or Road Intersection Matches

Universal Business Directory and Sands & McDougall Directory records, from years 1991, 1984, 1980, 1977, 1974, 1965, 1960, 1950, 1945, 1925, 1905 & 1896, mapped to a premise or road intersection within the dataset buffer:

Map Id	Business Activity	Premise	Ref No.	Year	Location Confidence	Distance to Property Boundary or Road Intersection	Direction
1	Surveyors - Quantity	Altmann & Associates, 205 Carlisle St. Balaclava. 3183	12284	1991	Premise Match	0m	East
	Real Estate Agents	Balaclava Real Estate Pty Ltd. 205 Carlisle St. Balaclava 3183	43892	1991	Premise Match	0m	East
	CONFECTIONERY SHOPS, MILK BARS & MIXED BUSINESSES.	Banks, L., 209 Carlisle St., Balaclava. 3183	116031	1974	Premise Match	0m	East
	REAL ESTATE AGENTS	Fryberg, Phillip B. & Sons Pty. Ltd., Railway Station, St. Kilda.	173067	1974	Premise Match	0m	East
	LINGERIE SPECIALISTS-RETAIL.	Perrott, 207 Carlisle St., Balaclava 3183	150930	1974	Premise Match	0m	East
	LINGERIE SPECIALISTS-RETAIL.	Smart Legs, 207 Carlisle St., Balaclava., 3182	150959	1974	Premise Match	0m	East
	HOSIERY &/OR GLOVE SPECIALISTS.	Smart Legs., 207 Carlisle St., Balaclava. 3183	145227	1974	Premise Match	0m	East
	CONFECTIONERY SHOPS MILK BARS ETC.	Banks, L., 209 Carlisle St Balaclava	23519	1965	Premise Match	0m	East
	REAL ESTATE AGENTS	Fryberg, Phillip B., & Sons Pty. Ltd., Railway Station St. Kilda	87087	1965	Premise Match	0m	East
	LINGERIE SPECIALISTS	Perrott., 207 Carlisei St., Balaclava	62702	1965	Premise Match	0m	East
	HOSIERY AND GLOVE SPECIALISTS	Smart Legs., 207 Carlisle St., Balaclava	56263	1965	Premise Match	0m	East
	LINGERIE SPECIALISTS	Smart Legs., 207 Carlisle St., Balaclava	62728	1965	Premise Match	0m	East
	CONFECTIONERY SHOPS, MILK BARS AND MIXED BUSINESSES BALACLAVA	Banks, L., 209 Carlisle St.	54995	1960	Premise Match	0m	East
	REAL ESTATE AGENTS ST. KILDA	Fryberg, Phillip B., & Sons Pty. Ltd., Railway Station	15914	1960	Premise Match	0m	East
	LINGERIE SPECIALISTS	Perrott, 207 Carlisle St., Balaclava	92700	1960	Premise Match	0m	East
	HOSIERY & GLOVE SPECIALISTS	Smart Legs, 207 Carlisle St., Balaclava	86510	1960	Premise Match	0m	East
	LINGERIE SPECIALISTS	Smart Legs, 207 Carlisle St., Balaclava	92730	1960	Premise Match	0m	East
	DRY CLEANERS, DYERS & PRESSERS	Kenmacks Dry Cleaning Service, 207 Carlisle St., Balaclava	27384	1950	Premise Match	0m	East
	HOSIERY & GLOVE SPECIALISTS	Smart Legs, 207 Carlisle St., Balaclava	45221	1950	Premise Match	0m	East
	LINGERIE SPECIALISTS	Smart Legs, 207 Carlisle St., Balaclava	82162	1950	Premise Match	0m	East
	CONFECTIONERY SHOPS & MILK BARS	Tonge, A., 209 Carlisle St., Balaclava	20792	1950	Premise Match	0m	East
	Boot And Shoe Retailers	Balaclava, 209a Carlisle-st, St. K., S.2	20470	1945	Premise Match	0m	East

Map Id	Business Activity	Premise	Ref No.	Year	Location Confidence	Distance to Property Boundary or Road Intersection	Direction
1	Confectioners-Retail	Tong, A., 209 Carlisle-st, St. K., S.2	23133	1945	Premise Match	0m	East
2	Photographic Developing, Printing &/or Colouring Services.	El Cheapo Photos., 183 Carlisle St., Balaclava. 3183	25267	1991	Premise Match	4m	North West
	Electrical Appliance Repair &/or Service Agents	Zap Electricians, 181 Carlisle St Balaclava 3183	48964	1991	Premise Match	4m	North West
	NEWSAGENTS.	Carlisle Newsagency, 183 Carlisle St., Balaclava. 3183	47423	1984	Premise Match	4m	North West
	NEWSAGENTS – GENERAL.	Carlisle Newsagency, 183 Carlisle St., Balaclava.	40723	1980	Premise Match	4m	North West
	NEWSAGENTS-GENERAL.	Rees, T. M. & R. E., 183 Carlisle St., Balaclava. 3183	27168	1977	Premise Match	4m	North West
	CAKE & SANDWICH SHOPS.	Flower, P., 181 Carlisle St., Balaclava. 3183	108272	1974	Premise Match	4m	North West
	CAFES, TEA ROOMS &/OR COFFEE LOUNGES.	One Eight One Cafe, 181 Carlisle St., Balaclava. 3183	107811	1974	Premise Match	4m	North West
	NEWSAGENTS-GENERAL.	Rees, T. M. & R. E., 183 Carlisle St., Balaclava., 3183	162042	1974	Premise Match	4m	North West
	CAKE & SANDWICH SHOPS	Flower, P., 181 Carlisle St., Balaclava	13256	1965	Premise Match	4m	North West
	CAFES, COFFEE LOUNGES & TEA ROOMS	One Eight One Café., 181 Carlisle St., Balaclava	12726	1965	Premise Match	4m	North West
	NEWSAGENTS	Racca, J. H., 183 Carlisle St, Balaclava	74378	1965	Premise Match	4m	North West
	CAKE & SANDWICH SHOPS	Flower, P., 181 Carlisle St., Balaclava	45182	1960	Premise Match	4m	North West
	CAFES, COFFEE LOUNGES & TEAROOMS	One Eight One Cafe, 181 Carlisle St., Balaclava	44653	1960	Premise Match	4m	North West
	NEWSAGENTS	Racca, J. H., 183 Carlisle St., Balaclava	3850	1960	Premise Match	4m	North West
	NEWSAGENTS	Benham, Geo., 183 Carlisle St., Balaclava	60528	1950	Premise Match	4m	North West
	CAKE SHOPS, HOME COOKERIES & SANDWICH SHOPS	Flower, P., 181 Carlisle St., Balaclava	12854	1950	Premise Match	4m	North West
	News Agents	Benham, G ., 183 Carlisle-st, St.K., S.2	31137	1945	Premise Match	4m	North West
	Pastrycooks-Retail	Moysey, Mrs P., 181 Carlisle St, St. K., S.2	35446	1945	Premise Match	4m	North West
	LAUNDRIES	Chinese . 169 Carlisle-St E St. K.	395516	1925	Premise Match	4m	North West
	BOOT, &c., RETAILERS	Kemp P. A 169 Carlisle st.St.K.	373055	1925	Premise Match	4m	North West
LAUNDRIES	Mow Kee C., 169 Carlisle St E St Iv.	162973	1905	Premise Match	4m	North West	
3	CHEMISTS PHARMACEUTICAL.	Balaclava Station Pharmacy, 195 Carlisle St., Balaclava. 3183	10228	1984	Premise Match	4m	North East
	CHEMISTS-PHARMACEUTICAL.	Balaclava Station Pharmacy 195 Carlisle St., Balaclava.	14640	1980	Premise Match	4m	North East
	LIBRARIES (LENDING) &/OR BOOK EXCHANGES.	Balaclava Book Club, 197 Carlisle St., Balaclava., 3182	150103	1974	Premise Match	4m	North East
	LIBRARIES (LENDING) & BOOK EXCHANGES	Balaclava Book Club., 197 Carlisle St., Balaclava	61885	1965	Premise Match	4m	North East
	CHEMISTS RETAIL	Clarke, Mr. and Mrs. 1. W. and J. A., 195 Carlisle St Balaclava	17136	1965	Premise Match	4m	North East
	LIBRARIES (LENDING) & BOOK EXCHANGES	Balaclava Book Club, 197 Carlisle St., Balaclava	91872	1960	Premise Match	4m	North East
	CHEMISTS-RETAIL	Newman's. Pharmacy, 195 Carlisle St., Balaclava	100864	1960	Premise Match	4m	North East
	CHEMISTS-RETAIL	Warnecke, R., 195 Carlisle St., Balaclava	49444	1960	Premise Match	4m	North East
	LIBRARIES (LENDING) & BOOK EXCHANGES	Balaclava Book Club, 197 Carlisle St., Balaclava	50994	1950	Premise Match	4m	North East

Map Id	Business Activity	Premise	Ref No.	Year	Location Confidence	Distance to Property Boundary or Road Intersection	Direction
3	CHEMISTS & DRUGGISTS-RETAIL	Newman's Pharmacy, 195 Carlisle St., Balaclava	15936	1950	Premise Match	4m	North East
	CHEMISTS & DRUGGISTS-RETAIL	Warnecke, R., 195 Carlisle St., Balaclava	16081	1950	Premise Match	4m	North East
	Libraries, Circulating	King, Miss M. H., 197 Carlisle-st, St. K., S.2	29968	1945	Premise Match	4m	North East
	Chemists and Druggists	Wamecke, R., 195 Carlisle-st, St. K., S.2	39530	1945	Premise Match	4m	North East
	CONFECTIONERS	Longworth Miss D 185 Carlisle- st. St. K.	372495	1925	Premise Match	4m	North East
	PHARMACEUTICAL CHEMISTS	Newman F 183 Carlisle St St. K.	360857	1925	Premise Match	4m	North East
	CONFECTIONERS & PASTRYCOOKS	Johnston Hy., 185 Carlisle St E St R.	192238	1905	Premise Match	4m	North East
	FISHMONGERS, FISH SALESMEN, AND RABBIT DEALERS	Mclean Miss C., 183 Carlisle St E St K.	192229	1905	Premise Match	4m	North East
4	FLORISTS.	Grajower's Flower Box, 191 Carlisle St., Balaclava. 3183	23330	1984	Premise Match	4m	North
	FLORISTS.	Grajower's Flower Box, 191 Carlisle St., Balaclava..	24153	1980	Premise Match	4m	North
	BOOT &/OR SHOE RETAILERS.	Liss, M., 191a Carlisle St., Balaclava. 3183	101483	1974	Premise Match	4m	North
	OYSTER MERCHANTS.	Paltoglow, S. D., 193 Carlisle St., East St. Kilda., 3182	162996	1974	Premise Match	4m	North
	BOOT & SHOE REPAIRERS	Liss, M., 191a Carlisle St., Balaclava	7492	1965	Premise Match	4m	North
	BOOT & SHOE RETAILERS	Liss, M., 191a Carlisle St., Balaclava	38874	1960	Premise Match	4m	North
	ELECTRICAL ENGINEERS	Aarons, J. P., Pty. Ltd., 191 Carlisle St, Balaclava	81939	1950	Premise Match	4m	North
	ELECTRICAL CONTRACTORS & ELECTRICIANS	Aarons, J. P., Pty. Ltd., 191 Carlisle St., Balaclava	28412	1950	Premise Match	4m	North
	ELECTRICAL SUPPLIES & APPLIANCES	Aarons, J. P., Pty. Ltd., 191 Carlisle St., Balaclava	139870	1950	Premise Match	4m	North
	RADIO SALES & SERVICE	Aarons, J. P., Pty. Ltd., 191 Carlisle St., Balaclava	67627	1950	Premise Match	4m	North
	FISHMONGERS	Hill, J., & Sons (Fish Salesmen) Pty. Ltd. 193 Carlisle St., Balaclava	32536	1950	Premise Match	4m	North
	BOOT & SHOE RETAILERS	Liss, M, 191a Carlisle St., Balaclava	7640	1950	Premise Match	4m	North
	Electrical Contractors And Engineers	J. P. AARONS Pty Ltd, 191 Carlisle-st, Balaclava, S.2	39914	1945	Premise Match	4m	North
	FLORISTS	D'Arcy Mrs H . 181 Carlisle St St. K.	372649	1925	Premise Match	4m	North
	MILLINERS	Jury Miss V . 179 Carlisle-St.St.K.	361379	1925	Premise Match	4m	North
	BOOTMAKERS AND DEALERS	Sellers A. T., 179 Carlisle St E. St K.	210153	1905	Premise Match	4m	North
	PHARMACEUTICAL CHEMISTS	Thomson W. E., 181 Carlisle St St K	210155	1905	Premise Match	4m	North
5	BUTCHERS.	Melbourne Kosher Butchers, 189 Carlisle St., Balaclava. 3183	7140	1984	Premise Match	4m	North
	BUTCHERS.	Melbourne Kosher Butchers, 189 Carlisle St., Balaclava.	11240	1980	Premise Match	4m	North
	BUTCHERS.	Melbourne Kosher Butchers, 189 Carlisle St., Balaclava. 3183	40682	1977	Premise Match	4m	North
	BUTCHER	Melbourne Kosher Butchers., 189 Carlisle St., Balaclava.	5031	1977	Premise Match	4m	North
	HAIRDRESSERS-LADIES &/OR BEAUTY SALONS.	Leeden, W., 187 Carlisle St., Balaclava. 3183	142132	1974	Premise Match	4m	North
	BUTCHERS.	Ramus, R. E., 189 Carlisle St., Balaclava. 3183	106345	1974	Premise Match	4m	North

Map Id	Business Activity	Premise	Ref No.	Year	Location Confidence	Distance to Property Boundary or Road Intersection	Direction
5	HAIRDRESSERS (LADIES) & BEAUTY SALONS	Leedens, W., 187 Carlisle St., Balaclava	54107	1965	Premise Match	4m	North
	HANDBAG SPECIALISTS	Carlisle Handbags, 187 Carlisle St., Balaclava	84981	1960	Premise Match	4m	North
	HAIRDRESSERS (LADIES) & BEAUTY SALONS	Leedens, W., 187 Carlisle St., Balaclava	84082	1960	Premise Match	4m	North
	GROCERS	Crooks National Stores Pty. Ltd., 189 Carlisle St., Balaclava	39416	1950	Premise Match	4m	North
	HAIRDRESSERS (LADIES) & BEAUTY SALONS	Leedens, W., 187 Carlisle St., Balaclava	43039	1950	Premise Match	4m	North
	Ladies Hairdressers	Leeden, W. F., 187 Carlisle-st, St. K., S.2	29644	1945	Premise Match	4m	North
	FANCY REPOSITORIES	Levy Misses . 177 Carlisle St St.K.	372810	1925	Premise Match	4m	North
	FURNISHINGS	Marshall Mrs I . 175 Carlisle-St E St. K.	362162	1925	Premise Match	4m	North
6	HARDWARE-RETAIL	Banks, L. & D., 185 Carlisle St., Balaclava. 3183	143971	1974	Premise Match	4m	North
	LEATHER GOODS-RETAIL.	Carlisle Handbags & Travelgoods, 185A Carlisle St., Balaclava., 3183	149876	1974	Premise Match	4m	North
	LEATHER &/OR GRINDERY MERCHANTS.	Mark Leather Goods, 185A Carlisle St., Balaclava. 3183	149982	1974	Premise Match	4m	North
	TRAVEL GOODS-RETAILERS.	Mark Leather Goods., 185A Carlisle St., Balaclava. 3183	185289	1974	Premise Match	4m	North
	LEATHER GOODS-RETAIL.	Pinch, M., 185 Carlisle St., Balaclava., 3185	149931	1974	Premise Match	4m	North
	HARDWARE-RETAIL	Banks, L. & D., 185 Carlisle St., Balaclava	54894	1965	Premise Match	4m	North
	HARDWARE-RETAIL	Boast, A. J., 185 Carlisle St., Balaclava	54924	1965	Premise Match	4m	North
	LEATHER GOODS-RETAIL	Carlisle Handbags & Travelgoods., 185a Carlisle St., Balaclava	61701	1965	Premise Match	4m	North
	LEATHER & GRINDERY MERCHANTS	Leather Goods., 185a Carlisle St., Balaclava	61467	1965	Premise Match	4m	North
	TRAVEL GOODS-RETAIL	Mark Leather Goods., 185a Carlisle St., Balaclava	99721	1965	Premise Match	4m	North
	LEATHER GOODS-RETAIL	Pinch, M., 185 Carlisle St., Balaclava	61756	1965	Premise Match	4m	North
	HARDWARE-RETAIL	Banks, L. & D., 185 Carlisle St., Balaclava	85350	1960	Premise Match	4m	North
	HARDWARE-RETAIL	Boast, A. J., 185 Carlisle St., Balaclava	85382	1960	Premise Match	4m	North
	LEATHER GOODS-RETAIL	Carlisle Handbags & Travelgoods, 185a Carlisle St., Balaclava	91690	1960	Premise Match	4m	North
	LEATHER & GRINDERY MERCHANTS	Mark Leather Goods, 185a Carlisle St., Balaclava	91456	1960	Premise Match	4m	North
	TRAVEL GOODS-RETAIL	Mark Leather Goods, 185a Carlisle St., Balaclava	27966	1960	Premise Match	4m	North
	HANDBAG SPECIALISTS	Mark- Leather Goods, 185a Carlisle St., Balaclava	85017	1960	Premise Match	4m	North
	LEATHER GOODS-RETAIL	Pinch, M., 185 Carlisle St., Balaclava	91747	1960	Premise Match	4m	North
	HARDWARE-RETAIL	Banks, L. & D., 185 Carlisle St., Balaclava	44325	1950	Premise Match	4m	North
	HARDWARE-RETAIL	Boast, A. J., 185 Carlisle St., Balaclava	44343	1950	Premise Match	4m	North
	TRAVEL GOODS-RETAIL	Mark Leather Goods, 185a Carlisle St. Balaclava	78420	1950	Premise Match	4m	North
	HANDBAG SPECIALISTS	Mark Leather Goods, 185a Carlisle St., Balaclava	44046	1950	Premise Match	4m	North
	LEATHER & GRINDERY MERCHANTS	Mark Leather Goods, 185a Carlisle St., Balaclava	50577	1950	Premise Match	4m	North
	LEATHER GOODS-RETAIL	Pinch, M, 185 Carlisle St, Balaclava	50867	1950	Premise Match	4m	North

Map Id	Business Activity	Premise	Ref No.	Year	Location Confidence	Distance to Property Boundary or Road Intersection	Direction
6	Ironmongers	Boast, A. J., 185 Carlisle-st, St. K., S.2	41143	1945	Premise Match	4m	North
	Leather Goods-Retail	Pinch. M., 185a Carlisle-st, St. K., S.2	29877	1945	Premise Match	4m	North
	IRONMONGERS	Boast. A. J . 173 Carlisle-St. E St. K.	362429	1925	Premise Match	4m	North
	CONTRACTORS	Swinburne C., 173 Carlisle St E St K.	192216	1905	Premise Match	4m	North
7	BABY &/OR CHILDRENS WEAR-RETAIL.	Peter Pan, 199 Carlisle St, Balaclava. 3183	98068	1974	Premise Match	4m	North East
	BABY WEAR SPECIALISTS	Peter Pan, 199 Carlisle St., Balaclava	3663	1965	Premise Match	4m	North East
	BABY WEAR SPECIALISTS	Peter Pan, 199 Carlisle St., Balaclava	35062	1960	Premise Match	4m	North East
	BABY WEAR SPECIALISTS	Peter Pan, 199 Carlisle St., Balaclava	4139	1950	Premise Match	4m	North East
	CHILDRENS CLOTHING SPECIALISTS	Peter Pan, 199 Carlisle St., Balaclava	16655	1950	Premise Match	4m	North East
	Fancy Goods-Retail	Madden, Miss J, 199 Carlisle-st, St. K, S.2	25276	1945	Premise Match	4m	North East
	PIANOFORTE TUNERS AND REPAIRERS	Renard Ferdinand., 187 Carlisle St O. St K.	192242	1905	Premise Match	4m	North East
8	Importers	Time West Pty Ltd, 201 Carlisle St Balaclava 3183	30634	1991	Premise Match	5m	North East
	TOY DEALERS RETAIL	Franks Top Shop, 201 Carlisle St., St. Kilda. 3182	61890	1984	Premise Match	5m	North East
	TOY DEALERS - RETAIL	Franks Top Shop, 201 Carlisle St., St. Kilda.	54715	1980	Premise Match	5m	North East
	TOY DEALERS-RETAIL.	Franks Top Shop., 201 Carlisle St., St. Kilda. 3182	38175	1977	Premise Match	5m	North East
	TOY DEALERS-RETAIL.	Frank's Top Shop., 201 Carlisle St., St. Kilda. 3182	184154	1974	Premise Match	5m	North East
	TOY DEALERS-RETAIL.	Photex Snapshot Service., 201 Carlisle St., Balaclava. 3183	184302	1974	Premise Match	5m	North East
	TOY DEALERS-RETAIL.	Wertheimer, F. (Photex Snapshot Services)., 201 Carlisle St., Balaclava. 3183	184389	1974	Premise Match	5m	North East
	TOY DEALERS	Frank's Top Shop., 201 Carlisle St., St. Kilda	98565	1965	Premise Match	5m	North East
	TOY DEALERS	Photex Snapshot Service., 201 Carlisle St., Balaclava	98710	1965	Premise Match	5m	North East
	TOY DEALERS	Wertheimer, F. (Photex Snapshot Sendees)., 201 Carlisle St., Balaclava	98794	1965	Premise Match	5m	North East
	TOY DEALERS	Frank's Top Shop, 201 Carlisle St., St. Kilda	26897	1960	Premise Match	5m	North East
	TOY DEALERS	Photex Snapshot Service, 201 Carlisle St., Balaclava	27043	1960	Premise Match	5m	North East
	TOY DEALERS	Wertheimer, F. (Photex Snapshot Services), 201 Carlisle St., Balaclava	27127	1960	Premise Match	5m	North East
	GIFT SHOPS	Hatchard & Wertheimer, 201 Carlisle St., Balaclava	38278	1950	Premise Match	5m	North East
	HAIRDRESSERS	Thompson A. S . 189 Carlisle St St. K.	372381	1925	Premise Match	5m	North East
9	FLORISTS.	Gollings, 179 Carlisle St., Balaclava. 3183	23328	1984	Premise Match	5m	North West
	FLORISTS.	Gollings, 179 Carlisle St., Balaclava.	24139	1980	Premise Match	5m	North West
	FLORISTS.	Florists of Balaclava, The, 179 Carlisle St., Balaclava. 3183	15545	1977	Premise Match	5m	North West
	FLORISTS.	Collings, The Florists Of Balaclava., 179 Carlisle St., Balaclava. 3183	132791	1974	Premise Match	5m	North West
	FLORISTS.	Florists Of Balaclava, The., 179 Carlisle St., Balaclava. 3183	132753	1974	Premise Match	5m	North West
	FLORISTS	Florists Of Balaclava., The, 179 Carlisle St., Balaclava	41325	1965	Premise Match	5m	North West
	FLORISTS	Florists of Balaclava, The, 179 Carlisle St., Balaclava	71322	1960	Premise Match	5m	North West

Map Id	Business Activity	Premise	Ref No.	Year	Location Confidence	Distance to Property Boundary or Road Intersection	Direction
9	FLORISTS	Gollings, The Florists of Balaclava, 179 Carlisle St., Balaclava	71361	1960	Premise Match	5m	North West
	GROCERS	Crofts Stores., 177 Carlisle St., Balaclava	39323	1950	Premise Match	5m	North West
	FLORISTS	Vickerman, W. T., 179 Carlisle St., Balaclava	33424	1950	Premise Match	5m	North West
	Florists	Vickerman, W. T., 179 Carlisle-st, St. K., S.2	25703	1945	Premise Match	5m	North West
	MERCERS	Geer C. L . 167 Carlisle-St. St. K.	373160	1925	Premise Match	5m	North West
	TAILORS.	Geer O. L . 167 Carlisle St St.K.	373133	1925	Premise Match	5m	North West
	GROCERS (RETAIL)	Keep & Brown . 165 Carlisle St St. K.	373213	1925	Premise Match	5m	North West
	MILLINERS	Pemberton Miss A . 167 Carlisle St St. K.	358899	1925	Premise Match	5m	North West
	FRUITERERS & GREENGROCERS	Cray G., 167 Carlisle St E. St Iv.	192202	1905	Premise Match	5m	North West
10	TOBACCONISTS-RETAIL.	Gordon, A., 203 Carlisle St., Balaclava. 3183	183370	1974	Premise Match	7m	North East
	HAIRDRESSERS & TOBACCONISTS-MEN'S	Brown, W., 203 Carlisle St., Balaclava	52773	1965	Premise Match	7m	North East
	TOBACCONISTS	Gordon, A., 203 Carlisle St, Balaclava	97767	1965	Premise Match	7m	North East
	HAIRDRESSERS & TOBACCONISTS-MEN'S	Brown, W., 203 Carlisle St., Balaclava	82593	1960	Premise Match	7m	North East
	TOBACCONISTS	Gordon, A., 203 Carlisle St., Balaclava	26246	1960	Premise Match	7m	North East
	HAIRDRESSERS & TOBACCONISTS-MEN'S	Brown, W., 203 Carlisle St., Balaclava	41752	1950	Premise Match	7m	North East
	Hairdressers & Tobacconists	Brown, W., 203 Carlisle-st, St. K., S.2	27881	1945	Premise Match	7m	North East
	PASTRYCOOKS AND CAKE MAKERS	Brittain & Patterson . 191 Carlisle St St. K.	372296	1925	Premise Match	7m	North East
	CONFECTIONERS	Heymanson H 191 Carlisle st St. K.	372289	1925	Premise Match	7m	North East
	TOBACCONISTS	Isaacs. L . 191 Carlisle St St. K.	372298	1925	Premise Match	7m	North East
	MERCERS	Wilson T W . 191A Carlisle St St. K.	378629	1925	Premise Match	7m	North East
	HATMAKERS & HATTERS	Wilson T. W . 191A Carlisle St St. K.	358867	1925	Premise Match	7m	North East
	UNDERTAKERS	Harris A., 191 Carlisle St Balaclava	180754	1905	Premise Match	7m	North East
11	GROCERS (RETAIL)	Matthews. Mrs O . 51 Mariborough- St St. K.	380722	1925	Premise Match	12m	South
12	CLOTHING RETAIL - MENS &/OR BOYS WEAR.	Monetti Uomo, 175 Carlisle St., Balaclava. 3183	13684	1984	Premise Match	13m	North West
	MERCERS- MENS &/OR BOYS OUTFITTERS.	Monetti Uomo, 175 Carlisle St.. Balaclava.	36547	1980	Premise Match	13m	North West
	PASTRYCOOKS.	Lombardi's, 175 Carlisle St., Balaclava 3183	164449	1974	Premise Match	13m	North West
	PASTRYCOOKS	Carlisle Cake Shop., 175 Carlisle St., Balaclava	77485	1965	Premise Match	13m	North West
	PASTRYCOOKS	Lombardi's., 175 Carlisle St., Balaclava	77642	1965	Premise Match	13m	North West
	PASTRYCOOKS	Carlisle Cake Shop, 175 Carlisle St., Balaclava	6643	1960	Premise Match	13m	North West
	PASTRYCOOKS	Lombardi's, 175 Carlisle St., Balaclava	6805	1960	Premise Match	13m	North West
	PASTRYCOOKS	Lombardi's, 175 Carlisle St., Balaclava	63374	1950	Premise Match	13m	North West
	Pastrycooks-Retail	Spicer, Mrs C., 175 Carlisle-st, St. K . , S.2	31746	1945	Premise Match	13m	North West
	HAIRDRESSERS AND TOBACCONISTS	Duncan Wm . 163 Carlisle-St St. K.	373278	1925	Premise Match	13m	North West

Map Id	Business Activity	Premise	Ref No.	Year	Location Confidence	Distance to Property Boundary or Road Intersection	Direction
12	CONFECTIONERS & PASTRYCOOKS	Stoner Mrs E., 163 Carlisle St E St K.	192199	1905	Premise Match	13m	North West
	FRUITERERS & GREENGROCERS	Stoner Mrs E., 163 Carlisle St E St K.	192200	1905	Premise Match	13m	North West
13	JEWELLERS &/OR WATCHMAKERS.	Taylor, H. T., 173 Carlisle St., Balaclava. 3183.	34824	1984	Premise Match	18m	North West
	JEWELLERS &/OR WATCHMAKERS.	Taylor, H. T., 173 Carlisle St., Balaclava.	34352	1980	Premise Match	18m	North West
	JEWELLERS &/OR WATCHMAKERS.	Taylor. H. T., 173 Carlisle St., Balaclava.3183	21797	1977	Premise Match	18m	North West
	JEWELLERS &/OR WATCHMAKERS.	Taylor, H., 173 Carlisle St., Balaclava., 3183	148613	1974	Premise Match	18m	North West
	JEWELLERS & WATCHMAKERS	Taylor, H., 173 Carlisle St., Balaclava	59915	1965	Premise Match	18m	North West
	JEWELLERS & WATCHMAKERS	Taylor, H., 173 Carlisle St., Balaclava	89882	1960	Premise Match	18m	North West
	JEWELLERS & WATCHMAKERS	Taylor, H., 173 Carlisle St., Balaclava	48482	1950	Premise Match	18m	North West
	DAIRY PRODUCE.	Landford Mrs M 161 Carlisle st St. K.	360233	1925	Premise Match	18m	North West
	14	BUTCHERS.	Cusack, A. E., 171 Carlisle St., Balaclava. 3183	6623	1984	Premise Match	22m
BUTCHERS.		Cusack, A. E., 171 Carlisle St., Balaclava.	11262	1980	Premise Match	22m	North West
BUTCHERS.		Cusack, A. E., 171 Carlisle St., Balaclava. 3183	4694	1977	Premise Match	22m	North West
BUTCHERS.		Cusack, A. E., 171 Carlisle St., Balaclava. 3183	105479	1974	Premise Match	22m	North West
BUTCHERS		Cusack, A. E., 171 Carlisle St., Balaclava	10789	1965	Premise Match	22m	North West
BUTCHERS BALACLAVA		Cusack, A. E., 171 Carlisle St., Balaclava	42763	1960	Premise Match	22m	North West
BUTCHERS		Robinson, L. C., 171 Carlisle St., Balaclava	11257	1950	Premise Match	22m	North West
Butchers-Retail		Turner, G. F., 171 Carlisle-st, St. K., S.2	21408	1945	Premise Match	22m	North West
BUTCHERS AND MEAT SALESMEN		Boundy H 159 Carlisle St St. K.	373428	1925	Premise Match	22m	North West
DRAPERS		Mayne Miss C 157 Carlisle st St. K.	378508	1925	Premise Match	22m	North West
WATCHMAKERS AND JEWELLERS		Taylor H.T. . 157 Carlisle-St.St.K.	373514	1925	Premise Match	22m	North West
15	CLOTHING - RETAIL - LINGERIE.	Clay. E. M., 165 Carlisle St , Balaclava. 3183.	13472	1984	Premise Match	28m	North West
	CLOTHING - RETAIL - LADIES &/OR GIRLS WEAR.	Harrod's Fashions. 167 Carlisle St., Balaclava. 3183	12855	1984	Premise Match	28m	North West
	LINGERIE SPECIALISTS - RETAIL	Clay, E.M., 165 Carlisle St., Balaclava.	35359	1980	Premise Match	28m	North West
	FROCK & COAT SALONS.	Harrod's Fashions, 167 Carlisle St., Balaclava.	24967	1980	Premise Match	28m	North West
	LINGERIE SPECIALISTS-RETAIL.	Brown L Bailey, 165 Carlisle St., Balaclava., 3183	150773	1974	Premise Match	28m	North West
	FROCK & COAT SALONS.	Klyne, J., 167 Carlisle St., Balaclava. 3183	134185	1974	Premise Match	28m	North West
	TAILORS-LADIES &/OR GENTS.	Lucas, A. J., 169 Carlisle St., Balaclava. 3183	181118	1974	Premise Match	28m	North West
	DRESSMAKERS &/OR COSTUMIERS.	Nylek's Fashions, 167 Carlisle St., Balaclava. 3183	123136	1974	Premise Match	28m	North West
	FROCK & COAT SALONS.	Nylek's Fashions., 167 Carlisle St., Balaclava. 3183	134367	1974	Premise Match	28m	North West
	DRAPERS-RETAIL	Brown & Bailey, Misses, 165 Carlisle St., Balaclava	30018	1965	Premise Match	28m	North West
	LINGERIE SPECIALISTS	Brown & Bailey., 165 Carlisle St., Balaclava	62549	1965	Premise Match	28m	North West
	FROCK & COAT SALONS	Klyne, Miss J., 167 Carlisle St., Balaclava	43054	1965	Premise Match	28m	North West

Map Id	Business Activity	Premise	Ref No.	Year	Location Confidence	Distance to Property Boundary or Road Intersection	Direction
15	TAILORS-LADIES' & GENT'S	Lucas, A. J., 169 Carlisle St., Balaclava	94857	1965	Premise Match	28m	North West
	DRESSMAKERS & COSTUMIERS	Nylek's Fashions., 167 Carlisle St., Balaclava	31123	1965	Premise Match	28m	North West
	FROCK & COAT SALONS	Nylek's Fashions., 167 Carlisle St., Balaclava	43245	1965	Premise Match	28m	North West
	LINGERIE SPECIALISTS	Brown & Bailey, 165 Carlisle St., Balaclava	92540	1960	Premise Match	28m	North West
	DRAPERS-RETAIL	Brown & Bailey, Misses, 165 Carlisle St., Balaclava	61263	1960	Premise Match	28m	North West
	FROCK & COAT SALONS	Klyne, Miss J., 167 Carlisle St., Balaclava	72988	1960	Premise Match	28m	North West
	TAILORS-LADIES' & GENT'S.	Licas, A. J., 169 Carlisle St., Balaclava	23516	1960	Premise Match	28m	North West
	DRESSMAKERS & COSTUMIERS	Nylek's Fashions, 167 Carlisle St., Balaclava	62405	1960	Premise Match	28m	North West
	FROCK & COAT SALONS	Nylek's Fashions, 167 Carlisle St., Balaclava	73187	1960	Premise Match	28m	North West
	LINGERIE SPECIALISTS	Brown & Bailey, 165 Carlisle St, Balaclava	51522	1950	Premise Match	28m	North West
	DRAPERS-RETAIL	Brown & Bailey, Misses, 165 Carlisle St., Balaclava	24723	1950	Premise Match	28m	North West
	DRESS, FROCK, GOWN & BLOUSE SPECIALISTS	Klyne, Miss J., 167 Carlisle St., Balaclava	26128	1950	Premise Match	28m	North West
	TAILORS-LADIES' & GENT'S	Lucas, A. J., 169 Carlisle St., Balaclava	75249	1950	Premise Match	28m	North West
	DRESS, FROCK, GOWN & BLOUSE SPECIALISTS	Nylek's Fashions, 167 Carlisle St., Balaclava	26284	1950	Premise Match	28m	North West
	Milliners	Barnetson, Miss S., 167 Carlisle-st, St. K., S.2	41568	1945	Premise Match	28m	North West
	Ladies Drapers	Brown & Bailey, 165 Carlisle-st, St. K., S.3	29424	1945	Premise Match	28m	North West
	TAILORS	Lucas, A. J., 169 Carlisle-st, St. K., S.2	33920	1945	Premise Match	28m	North West
	LADIES DRAPERS	Brown & Bailey . 153 Carlisle St St. K.	373678	1925	Premise Match	28m	North West
	FURNISHINGS	Carlisle Fmshng Co Pty Ltd . 149Carlisle St St K.	358576	1925	Premise Match	28m	North West
	16	NEWSAGENTS.	Boyle, J. M & M. M., 211 Carlisle St., Balaclava. 3183	47392	1984	Premise Match	33m
NEWSAGENTS.		Noonan, P. & R., 211 Carlisle St., Balaclava. 3183	47663	1984	Premise Match	33m	North East
NEWSAGENTS – GENERAL.		Boyle, J. M. & M. M., 211 Carlisle St., Balaclava.	40710	1980	Premise Match	33m	North East
NEWSAGENTS – GENERAL.		Noonan, P. & R., 211 Carlisle St., Balaclava.	40857	1980	Premise Match	33m	North East
NEWSAGENTS-GENERAL.		Noonan, P. & R., 211 Carlisle St., Balaclava 3183	27141	1977	Premise Match	33m	North East
LIBRARIES (LENDING) &/OR BOOK EXCHANGES.		Carlisle Lending Library., 211 Carlisle St., Balaclava., 3182	150166	1974	Premise Match	33m	North East
LIBRARIES (LENDING) &/OR BOOK EXCHANGES.		Hogg, J. & Co. Pty. Ltd., 211 Carlisle St., Balaclava., 3183	150309	1974	Premise Match	33m	North East
NEWSAGENTS-GENERAL.		Noonan, P. & R., 211 Carlisle St., Balaclava., 3183	162004	1974	Premise Match	33m	North East
LIBRARIES (LENDING) & BOOK EXCHANGES		Carlisle Lending Library., 211 Carlisle St., Balaclava	61946	1965	Premise Match	33m	North East
LIBRARIES (LENDING) & BOOK EXCHANGES		Hoag, J., & Co. Pty. Ltd., 211 Carlisle St., Balaclava	62092	1965	Premise Match	33m	North East
NEWSAGENTS		Hogg, J., & Co. Pty. Ltd., 211 Carlisle St., Balaclava;	74134	1965	Premise Match	33m	North East
LIBRARIES (LENDING) & BOOK EXCHANGES		Carlisle Lending Library, 211 Carlisle St., Balaclava	91937	1960	Premise Match	33m	North East
LIBRARIES (LENDING) & BOOK EXCHANGES		Hogg, J., & Co. Pty. Ltd., 211 Carlisle St., Balaclava	92084	1960	Premise Match	33m	North East

Map Id	Business Activity	Premise	Ref No.	Year	Location Confidence	Distance to Property Boundary or Road Intersection	Direction
16	NEWSAGENTS	Hogg, J., & Co. Pty. Ltd., 211 Carlisle St., Balaclava	3600	1960	Premise Match	33m	North East
	LIBRARIES (LENDING) & BOOK EXCHANGES	Carlisle Lending Library, 211 Carlisle St., Balaclava	51041	1950	Premise Match	33m	North East
	NEWSAGENTS	Hogg, J., & Co. Pty. Ltd., 211 Carlisle St., Balaclava	60715	1950	Premise Match	33m	North East
	LIBRARIES (LENDING) & BOOK EXCHANGES	Hogg, J., Si Co. Pty. Ltd., 211 Carlisle St., Balaclava	51160	1950	Premise Match	33m	North East
	MILLINERS	Walters, H., 213 Carlisle St., Balaclava	55957	1950	Premise Match	33m	North East
	MILLINERS	Watters, H., 213 Carlisle St., Balaclava	55960	1950	Premise Match	33m	North East
	PASTRYCOOKS AND CAKE MAKERS	Street F . 193A Carlisle St St. K.	378608	1925	Premise Match	33m	North East
	TOBACCONISTS	Street F . 193A Carlisle St St. K.	394838	1925	Premise Match	33m	North East
	CONFECTIONERS	Street F 193a Carlisle st St. K.	378606	1925	Premise Match	33m	North East
	TOBACCONISTS	Trost J. B . 193 Carlisle-St E.St.K.	372247	1925	Premise Match	33m	North East
	TOBACCONISTS	Marten P. A., 193 Carlisle St E St K.	192253	1905	Premise Match	33m	North East
	HAIRDRESSERS	Martin Percy A., 193 Carlisle St E St K.	192252	1905	Premise Match	33m	North East
17	Paint Removers	Edinburgh Paints Pty. Ltd., 3 William St., Balaclava. 3183	20415	1991	Premise Match	35m	East
	Paint, Enamel, Varnish &/or Stain Mfrs. &/or Imps. &/or Dists.	Edinburgh Paints Pty. Ltd., 3 William St., Balaclava. 3183	20350	1991	Premise Match	35m	East
	ENAMEL MFRS.	Edinburgh Paints Pty. Ltd., 3 William St. Balaclava. 3183	19900	1984	Premise Match	35m	East
	PAINT & VARNISH MERCHANTS.	Edinburgh Paints Pty. Ltd., 3 William St., Balaclava. 3183	48874	1984	Premise Match	35m	East
	PAINT &/OR VARNISH MFRS. &/OR DISTS.	Edinburgh Paints Pty. Ltd., 3 William St., Balaclava. 3183	48809	1984	Premise Match	35m	East
	PAINT REMOVERS.	Edinburgh Paints Pty. Ltd., 3 William St., Balaclava. 3183	48785	1984	Premise Match	35m	East
	ENAMEL MFRS.	Edinburgh Paints Pty. Ltd., 3 William St., Balaclava.	21228	1980	Premise Match	35m	East
	PAINT & VARNISH MERCHANTS.	Edinburgh Paints Pty. Ltd., 3 William St., Balaclava.	41674	1980	Premise Match	35m	East
	PAINT &/OR VARNISH MFRS. &/OR DISTS.	Edinburgh Paints Pty. Ltd., 3 William St., Balaclava.	41717	1980	Premise Match	35m	East
	VARNISH & STAIN MANUFACTURERS.	Edinburgh Paints Pty. Ltd., 3 William St., Balaclava.	55613	1980	Premise Match	35m	East
	PAINT REMOVERS.	Edinburgh Paints Pty. Ltd.,- 3 William St., Balaclava.	41735	1980	Premise Match	35m	East
	ENAMEL MFRS.	Edinburgh Paints Pty. Ltd., 3 William St., Balaclava. 3183	12791	1977	Premise Match	35m	East
	PAINT & VARNISH MERCHANTS.	Edinburgh Paints Pty. Ltd., 3 William St., Balaclava. 3183	27872	1977	Premise Match	35m	East
	PAINT & VARNISH MFRS. &/OR DISTS.	Edinburgh Paints Pty. Ltd., 3 William St., Balaclava. 3183	27822	1977	Premise Match	35m	East
	PAINT REMOVERS.	Edinburgh Paints Pty. Ltd., 3 William St., Balaclava. 3183	27797	1977	Premise Match	35m	East
	VARNISH & STAIN MANUFACTURERS.	Edinburgh Paints Pty. Ltd., 3 William St., Balaclava. 3183	39180	1977	Premise Match	35m	East
	ENAMEL MFRS.	Edinburgh Paints Pty. Ltd., 3 William St., Balaclava. 3183	126609	1974	Premise Match	35m	East
	VARNISH & STAIN MANUFACTURERS.	Edinburgh Paints Pty. Ltd., 3 William St., Balaclava. 3183	186577	1974	Premise Match	35m	East
	PAINT & VARNISH MERCHANTS.	Edinburgh Paints Pty. Ltd., 3 William St., Balaclava., 3183	163355	1974	Premise Match	35m	East
	PAINT & VARNISH MFRS.	Edinburgh Paints Pty. Ltd., 3 William St., Balaclava., 3183	163241	1974	Premise Match	35m	East
PAINT REMOVERS.	Edinburgh Paints Pty. Ltd., 3 William St., Balaclava., 3183	163212	1974	Premise Match	35m	East	

Map Id	Business Activity	Premise	Ref No.	Year	Location Confidence	Distance to Property Boundary or Road Intersection	Direction
17	PAINT REMOVER MANUFACTURERS.	Edinburgh Paints Pty. Ltd., 3-11 William St, Balaclava	76003	1965	Premise Match	35m	East
	PAINT & VARNISH MANUFACTURERS	Edinburgh Paints Pty. Ltd., 3-11 William St., Balaclava	75691	1965	Premise Match	35m	East
	PAINT & VARNISH MERCHANTS	Edinburgh Paints Pty. Ltd., 3-11 William St., Balaclava	75833	1965	Premise Match	35m	East
	ENAMEL MANUFACTURERS	Edinburgh Paints Pty. Ltd., 3-9 William St., Balaclava	35200	1965	Premise Match	35m	East
	VARNISH & STAIN MANUFACTURERS	Edinburgh Paints Pty. Ltd., 3-9 William St., Balaclava	100880	1965	Premise Match	35m	East
	PAINT & VARNISH MERCHANTS	Edinburgh Paints Pty Ltd Reg. Office: 3-11 William St., Balaclava	5053	1960	Premise Match	35m	East
	PAINT & VARNISH MANUFACTURER	Edinburgh Paints Pty. Ltd., 3-11 William St., Balaclava	5002	1960	Premise Match	35m	East
	ENAMEL MANUFACTURERS	Edinburgh Paints Pty. Ltd., 3-11 William St., Balaclava.	65858	1960	Premise Match	35m	East
	VARNISH & STAIN MANUFACTURERS	Edinburgh Paints Pty. Ltd., 3-11 William St., Balaclava.	29032	1960	Premise Match	35m	East
	PAINT & VARNISH MERCHANTS	Edinburgh Paints Pty. Ltd., 3-9 William St., Balaclava.	5121	1960	Premise Match	35m	East
	PAINT & VARNISH MERCHANTS	Edinburgh Paints Pty., Ltd., 3-11 William St., Balaclava.	5120	1960	Premise Match	35m	East
	FUEL & ICE MERCHANTS	Chant, K. B., 3 William St., Balaclava	35473	1950	Premise Match	35m	East
	PAINT & VARNISH MANUFACTURERS	Edinburgh Varnish Works Pty. Ltd., 3-7 William St., Balaclava	61864	1950	Premise Match	35m	East
	PAINT & VARNISH MANUFACTURERS	Edinburgh Varnish Works Pty. Ltd., Reg. Office: 3, 5, 7 William Street, Balclava	61865	1950	Premise Match	35m	East
	Fuel Merchants	Chant, K., B. 3 William-st, St. K., S.2	2187	1945	Premise Match	35m	East
	LIVERY STABLES AND HORSE BREAKERS	Lamont J . 3 Williams St St. K.	387118	1925	Premise Match	35m	East
	FURNITURE REMOVERS	Parnell Bros . 3 William St St. K.	387107	1925	Premise Match	35m	East
18	Engineers - Fire Protection	Entire Fire Protection Pty Ltd, 15 William St Balaclava 3183	55662	1991	Premise Match	38m	South East
	Fire Fighting Systems &/or Appliance Mfrs &/or Installers	Entire Fire Protection Pty Ltd, 15 William St Balaclava 3183	7729	1991	Premise Match	38m	South East
	Air Conditioning Sales &/or Service	Entire Mechanical Service Pty Ltd, 15 William St., Balaclava 3183	5255	1991	Premise Match	38m	South East
	Plumbers &/or Gasfitters	Entire Mechanical Services Pty. Ltd., 15 William St., Balaclava. 3183	33740	1991	Premise Match	38m	South East
	Air Duct Mfrs &/or Installers	Entire Mechanical Services Pty. Ltd., 15 William St., Balaclava. 3183.	141055	1991	Premise Match	38m	South East
	BABY CARRIAGE &/OR STROLLER MFRS. &/OR DIST.	Peters Plating Works Pty. Ltd., 15 William St., Balaclava. 3183.	3175	1984	Premise Match	38m	South East
	FURNITURE MFRS. - TUBULAR STEEL.	Spiral Tubular Furniture, 15 William St., Balaclava. 3183.	26260	1984	Premise Match	38m	South East
	METAL PRESSERS &/OR STAMPERS.	Ceelix Pty. Ltd., 15 William St., Balaclava.	36894	1980	Premise Match	38m	South East
	OIL SEAL MFRS. &/OR DIST.	Ceelix Pty. Ltd., 15 William St., Balaclava.	41316	1980	Premise Match	38m	South East
	SHEET METAL WORKERS.	Ceelix Pty. Ltd., 15 William St., Balaclava.	49710	1980	Premise Match	38m	South East
	BABY CARRIAGE &/OR STROLLER MFRS. &/OR DIST.	Peters Plating Works Pty. Ltd., 15 William St., Balaclava.	4952	1980	Premise Match	38m	South East
	METAL PRESSERS &/OR STAMPERS.	Ceel Pty. Ltd., 15 Willam St., Balaclava 3183	23354	1977	Premise Match	38m	South East
	OIL SEAL MFRS. &/OR DIST.	Ceelix Pty. Ltd., 15 William St., Balaclava. 3183	27535	1977	Premise Match	38m	South East
	SHEET METAL WORKERS.	Ceelix Pty. Ltd., 15 William St., Balaclava. 3183	34767	1977	Premise Match	38m	South East

Map Id	Business Activity	Premise	Ref No.	Year	Location Confidence	Distance to Property Boundary or Road Intersection	Direction
18	BABY CARRIAGE &/OR STROLLER MFRS. &/OR DISTS.	Peters Plating Works Pty. Ltd., 15 William St. Balaclava. 3183	1762	1977	Premise Match	38m	South East
	METAL PRESSERS &/OR STAMPERS.	Ceelix Pty. Ltd., 15 William St., Balaclava., 3183	153314	1974	Premise Match	38m	South East
	OIL SEAL MFRS. &/OR DISTS.	Ceelix Pty. Ltd., 15 William St., Balaclava., 3183	162738	1974	Premise Match	38m	South East
19	Importers	Screen, 215 Carlisle St., Balaclava 3183	30606	1991	Premise Match	38m	East
	DRY CLEANERS, PRESSERS &/OR DYERS.	Sten's Dry Cleaners, 215 Carlisle St., Balaclava.	232	1980	Premise Match	38m	East
	HAMBURGER BARS	Carlisle Snack Bar, 215 Carlisle St., Balaclava	84843	1960	Premise Match	38m	East
	CAFES, COFFEE LOUNGES & TEA ROOMS	Bourke, Z., 215 Carlisle St., Balaclava	11927	1950	Premise Match	38m	East
	Cafes	Breakey, M., 215 Carlisle-st, St. K., S.2	21481	1945	Premise Match	38m	East
	Milliners	Waiters, Miss H., 215 Carlisle-st, St. K., S.2	41692	1945	Premise Match	38m	East
	FRUITERERS & GREENGROCERS	Wake G. E., 197 Carlisle St E St K.	192260	1905	Premise Match	38m	East
20	GIFT SHOPS.	159 Gifts & Souvenirs, 159 Carlisle St., Balaclava. 3183.	27716	1984	Premise Match	39m	North West
	GIFT SHOPS.	On Target. 159 Carlisle St., Balaclava.	27880	1980	Premise Match	39m	North West
	WINE &/OR SPIRIT MERCHANTS- RETAIL.	Fogarty, T. J. Pty. Ltd., 159 Carlisle St., Balaclava. 3183	39792	1977	Premise Match	39m	North West
	GROCERS - LICENSED.	Fogarty, T. J. Pty. Ltd., 159 Carlisle St., Balaclava. 3183	18145	1977	Premise Match	39m	North West
	MILLINERY MFRS. &/OR W/SALERS.	Powell, C. J., 30 Woodstock St., Balaclava. 3183	23531	1977	Premise Match	39m	North West
	CLOTHING MFRS. &/OR W/SALERS-SCHOOL UNIFORMS.	Be Glad Creations Pty. Ltd., 161 Carlisle St., Balaclava. 3183	114654	1974	Premise Match	39m	North West
	GROCERS - LICENSED.	Fogarty, T. J. Pty. Ltd., 159 Carlisle St., Balaclava. 3183	139794	1974	Premise Match	39m	North West
	WINE &/OR SPIRIT MERCHANTS-RETAIL.	Fogarty, T. J., 159 Carlisle St., Balaclava. 3183	188261	1974	Premise Match	39m	North West
	MILLINERY MFRS. &/OR W/SALERS.	Powell. C. J., 30 Woodstock St., Balaclava., 3183	153938	1974	Premise Match	39m	North West
	CLOTHING CHILDREN'S WEAR MFRS. & WHOLESALERS	Be Glad Creations Pty. Ltd., 161 Carlisle St., Balaclava	19348	1965	Premise Match	39m	North West
	CLOTHING COLLEGE WEAR MANUFACTURERS ETC	Be Glad Creations Pty. Ltd., 161 Carlisle St., Balaclava	19910	1965	Premise Match	39m	North West
	CLOTHING-MANUFACTURERS & WHOLESALERS	Be Glad Creations Pty. Ltd., 161 Carlisle St., Balaclava	21299	1965	Premise Match	39m	North West
	CLOTHING-FROCK MFS. & W/SALERS	Classic Garment Company., 161 Carlisle St., Balaclava	20075	1965	Premise Match	39m	North West
	WINE & SPIRIT MERCHANTS-RETAIL	Fogarty, T. J., 159 Carlisle St., Balaclava	102378	1965	Premise Match	39m	North West
	GROCERS-LICENSED	Fogarty, T. J., Pty. Ltd., 159 Carlisle St., Balaclava	52244	1965	Premise Match	39m	North West
	CLOTHING-BLOUSE MFRS.	K.R. Classic Garment Co., 161 Carlisle St., , Balaclava,'	19287	1965	Premise Match	39m	North West
	CLOTHING UNIFORM & SMOCK MFRS. & WHOLESALERS	K.R. Classic Garment Co., 161 Carlisle St., Balaclava	22190	1965	Premise Match	39m	North West
	MILLINERY MFRS. & WHOLESALERS	Powell, C. J., 30 Woodstock St., Balaclava	66284	1965	Premise Match	39m	North West
	CLOTHING CHILDREN'S WEAR MANUFACTURERS.	Robwyn Manufacturing Co., 161 Carlisle St., Balaclava	19476	1965	Premise Match	39m	North West

Map Id	Business Activity	Premise	Ref No.	Year	Location Confidence	Distance to Property Boundary or Road Intersection	Direction
20	CLOTHING-FROCK MFRS.& WHOLESALERS	Robwyn Manufacturing Co., 161 Carlisle St., Balaclava	20380	1965	Premise Match	39m	North West
	CLOTHING—CHILDREN'S WEAR MFRS. & WHOLESALERS	Be Glad Creations Pty Ltd 161 Carlisle St., Balaclava	50857	1960	Premise Match	39m	North West
	CLOTHING—CHILDREN'S WEAR MFRS. & WHOLESALERS	Be Glad Creations Pty. Ltd., 161 Carlisle St., Balaclava	50875	1960	Premise Match	39m	North West
	CLOTHING—COLLEGE WEAR MANUFACTURERS & WHOLESALERS	Be Glad Creations Pty. Ltd., 161 Carlisle St., Balaclava	51467	1960	Premise Match	39m	North West
	CLOTHING—MFRS. & WHOLESALERS	Be Glad Creations Pty. Ltd., 161 Carlisle St., Balaclava	52810	1960	Premise Match	39m	North West
	CLOTHING—FROCK MFS. & W'SALERS	Classic Garment Company, 161 Carlisle St., Balaclava	51621	1960	Premise Match	39m	North West
	WINE & SPIRIT MERCHANTS-RETAIL	Fogarty, T. J., 159 Carlisle St., Balaclava	30360	1960	Premise Match	39m	North West
	GROCERS-LICENSED	Fogarty, T. J., Pty. Ltd., 159 Carlisle St., Balaclava	82084	1960	Premise Match	39m	North West
	CLOTHING—BLOUSE MFRS.	K.R. Classic Garment Co., 161 Carlisle St., Balaclava	50805	1960	Premise Match	39m	North West
	CLOTHING—UNIFORM & SMOCK MFRS. & WHOLESALERS	K.R. Classic Garment Co., 161 Carlisle St., Balaclava	53737	1960	Premise Match	39m	North West
	MILLINERY MFRS. & WHOLESALERS	Powell, C. J., 30 Woodstock St., Balaclava	96128	1960	Premise Match	39m	North West
	CLOTHING—CHILDREN'S WEAR MFRS. & WHOLESALERS	Robwyn Manufacturing Co., 161 Carlisle St., Balaclava	51002	1960	Premise Match	39m	North West
	CLOTHING—FROCK MFS. & W'SALERS	Robwyn Manufacturing Co., 161 Carlisle St., Balaclava	51921	1960	Premise Match	39m	North West
	DRESS, FROCK, GOWN & BLOUSE MANUFACTURERS & WHOLESALERS	Classic Garment Company, 161 Carlisle St., Balaclava	25434	1950	Premise Match	39m	North West
	GROCERS-LICENSED	Fogarty, T. J., 159 Carlisle St., Balaclava	41279	1950	Premise Match	39m	North West
	WINE & SPIRIT MERCHANTS-RETAIL	Fogarty, T. J., 159 Carlisle St., Balaclava	80297	1950	Premise Match	39m	North West
	BLOUSE MANUFACTURERS	K.R. Classic Garment Co., 161 Carlisle St., Balaclava	5957	1950	Premise Match	39m	North West
	UNIFORM & SMOCK MANUFACTURERS	K.R. Classic Garment Co., 161 Carlisle St., Balaclava	78819	1950	Premise Match	39m	North West
	MILLINERY MANUFACTURERS & WHOLESALERS	Powell, C. J., 30 Woodstock St., Balaclava	56059	1950	Premise Match	39m	North West
	CHILDREN'S CLOTHING MANUFACTURERS' & WHOLESALERS	Robwyn Manufacturing Co., 161 Carlisle St., Balaclava	16506	1950	Premise Match	39m	North West
	DRESS, FROCK, GOWN & BLOUSE MANUFACTURERS & WHOLESALERS	Robwyn Manufacturing Co., 161 Carlisle St., Balaclava	25657	1950	Premise Match	39m	North West
	Clothing Manufacturers	Menadue, H., 161 Carlisle-st, St. K., S.2	39614	1945	Premise Match	39m	North West
	Clothing Manufacturers	Rice, Mrs F. S., 161 Carlisle-st. St. K., S.2	39624	1945	Premise Match	39m	North West
	CLOTHING MANUFACTURERS	Rice F. S 147 Carlisle st St.K.	359151	1925	Premise Match	39m	North West
	COSTUME MANUFACTURERS	White J. & Sons 147 Carlisle st St K.	359161	1925	Premise Match	39m	North West
	GROCERS & PROVISION DEALERS	Fogarty T. J., 145 Carlisle St E St K	192160	1905	Premise Match	39m	North West

Map Id	Business Activity	Premise	Ref No.	Year	Location Confidence	Distance to Property Boundary or Road Intersection	Direction
20	COAL AND WOOD YARDS	Fogarty T. J., 145 Carlisle St E St K.	162963	1905	Premise Match	39m	North West
	MERCHANTS-PRODUCE SALESMEN AND DEALERS	Fogarty. T., 7 145 Carlisle St E St K	191261	1905	Premise Match	39m	North West
21	Chocolate Mfrs &/or W/salers	Alpha Confectionery, 17 William St., Balaclava. 3183	36148	1991	Premise Match	42m	South East
	Clothing Mfrs &/or W/salers - Knitted Goods	Goldben Knitwear, 17 William St, Balaclava 3183	36904	1991	Premise Match	42m	South East
	CHOCOLATE MFRS. &/OR W/SALERS.	Alpha Confectionery, 17 William St., Balaclava. 3183	11271	1984	Premise Match	42m	South East
	CLOTHING MFRS. &/OR W/SALERS. - KNITTED GOODS.	Goldben Knitwear, 17 William St., Balaclava. 3183	11756	1984	Premise Match	42m	South East
	KNITTED GOODS & KNITTING SUPPLIES.	Goldben Knitwear, 17 William St., Balaclava. 3183.	35442	1984	Premise Match	42m	South East
	BUTTON &/OR BUCKLE MFRS. &/OR W/SALERS.	Beutron Plastics (Aust.) Pty. Ltd., 17 William St., Balaclava. 3183	106959	1974	Premise Match	42m	South East
	PAINTERS, DECORATORS & PAPERHANGERS	Rolfe Bros., 17 William St. Balaclava	76063	1965	Premise Match	42m	South East
	PAINTERS, DECORATORS & PAPERHANGERS BALACLAVA	Rolfe Bros., 17 William St.	5322	1960	Premise Match	42m	South East
	22	FRUITERERS &/OR GREENGROCERS.	Mandarin, A., 217 Carlisle St., Balaclava. 3185	135424	1974	Premise Match	43m
FRUITERERS AND GREENGROCERS		Diaco, Bruno, 217 Carlisle St. Balaclava	43865	1965	Premise Match	43m	East
FRUITERERS AND GREENGROCERS BALACLAVA		Diaco, Bruno, 217 Carlisle St.	73818	1960	Premise Match	43m	East
FRUITERERS & GREENGROCERS		Diaco, Bruno, 217 Carlisle St., Balaclava	34280	1950	Premise Match	43m	East
Fruiterers And Greengrocers		Provataris, A., 217 Carlisle-st, St. K., S.2	26320	1945	Premise Match	43m	East
FRUITERERS & GREENGROCERS		Tesoriero S . 199 Carlisle-St.St.K.	372082	1925	Premise Match	43m	East
23	OPTOMETRISTS &/OR OPTICIANS.	Baalclava Optical Service, 213 Carlisle St., Balaclava. 3183	48338	1984	Premise Match	47m	North East
	MILLINERS.	Waiters, H., 213 Carlisle St., Balaclava., 3183	153882	1974	Premise Match	47m	North East
	MILLINERS.	Watters, H., 213 Carlisle St., Balaclava., 3183	153887	1974	Premise Match	47m	North East
	MILLINERS	Walters, H., 213 Carlisle St., Balaclava	66229	1965	Premise Match	47m	North East
	MILLINERS	Watters, H., 213 Carlisle St., Balaclava	66234	1965	Premise Match	47m	North East
	MILLINERS	Walters, H., 213 Carlisle St., Balaclava	96055	1960	Premise Match	47m	North East
	MILLINERS	Walters, H., 213 Carlisle St., Balaclava	96060	1960	Premise Match	47m	North East
	NEWS AGENTS	Hogg B. & Co . 195 Carlisle St St. K.	372177	1925	Premise Match	47m	North East
	AGENTS-NEWS	Bethell R., 195 Carlisle St East St. K.	192255	1905	Premise Match	47m	North East
	BOOKSELLERS AND STATIONERS RETAIL	Bothell R., 195 Carlisle St E. St K.	192256	1905	Premise Match	47m	North East
24	RESTAURANTS	s, 219 Carlisle St., Balaclava 3183	71787	1984	Premise Match	47m	East
	RESTAURANTS.	Franco's, 219 Carlisle St., Balaclava.	48275	1980	Premise Match	47m	East
	WINE &/OR SPIRIT MERCHANTS-RETAIL.	Blair, R., 219 Carlisle St., Balaclava. 3183	188248	1974	Premise Match	47m	East
	WINE & SPIRIT MERCHANTS-RETAIL	Blair, Robert., 219 Carlisle St., Balaclava	102363	1965	Premise Match	47m	East
	WINE SALOONS	Blair, R. & W., 219 Carlyle Ss., Balaclava	30471	1960	Premise Match	47m	East

Map Id	Business Activity	Premise	Ref No.	Year	Location Confidence	Distance to Property Boundary or Road Intersection	Direction
24	WINE & SPIRIT MERCHANTS-RETAIL	Blair, Robert, 219 Carlisle St., Balaclava	30345	1960	Premise Match	47m	East
	WINE SALOONS	Blair, R. & W., 219 Carlyle Ss., Balaclava	80387	1950	Premise Match	47m	East
	WINE & SPIRIT MERCHANTS-RETAIL	Blair, Robert, 219 Carlisle St., Balaclava	80277	1950	Premise Match	47m	East
	Wines & Spirits-Retail	Blair, R. G. L., 219 Carlisle-St, St. K., S.2	35338	1945	Premise Match	47m	East
	WINE AND SPIRIT MERCHANTS	Blair R . 201 Carlisle-St. St K.	372029	1925	Premise Match	47m	East
	WINK (COLONIAL) SHOPS	Torsion Robert M., 201 Carlisle St East St K.	192289	1905	Premise Match	47m	East
	CONFECTIONERS & PASTRYCOOKS	Yorston Robert M., 201 Carlisle St East St. K.	192286	1905	Premise Match	47m	East
25	Boot And Shoe Repairers	Smith, W., 31 Marlborough-st, St. K., S.2	20410	1945	Premise Match	49m	West

Business Directory Content reproduced with permission of UBD and Hardie Grant Media Pty Ltd DD 01/08/2018 and Sands & McDougall's Directory of Victoria (Digitised by State Library Victoria)

Business Directory Records 1896-1991 Road or Area Matches

Universal Business Directory and Sands & McDougall Directory records, from years 1991, 1984, 1980, 1977, 1974, 1965, 1960, 1950, 1945, 1925, 1905 & 1896, mapped to a road or an area, within the dataset buffer. Records are mapped to the road when a building number is not supplied, cannot be found, or the road has been renumbered since the directory was published:

Map Id	Business Activity	Premise	Ref No.	Year	Location Confidence	Distance to Road Corridor or Area
26	FUNERAL DIRECTORS.	Joseph Allison Pty. Ltd., Carlisle St., Balaclava. 3183	25331	1984	Road Match	38m
	FUNERAL DIRECTORS.	Joseph Allison Pty. Ltd., Carlisle St., Balaclava.	26343	1980	Road Match	38m
	MOTOR GARAGES &/OR ENGINEERS.	Balaclava Service Station, Carlisle St., East St. Kilda., 3182	156742	1974	Road Match	38m
	MOTOR SERVICE STATIONS - PETROL, OIL.	Balaclava Service Station, Cnr. Carlisle St., East St. Kilda., 3182	159333	1974	Road Match	38m
	MERCERS-MENS &/OR BOYS OUTFITTERS.	Brown & Bailey, Carlisle St., Balaclava., 3183	152656	1974	Road Match	38m
	LIBRARIES (LENDING) &/OR BOOK EXCHANGES.	King, M. H., Carlisle St., Balaclava., 3185	150340	1974	Road Match	38m
	MERCERS, BOYS' AND MEN'S OUTFITTERS	Brown & Bailey., Carlisle St., Balaclava	64754	1965	Road Match	38m
	LIBRARIES (LENDING) & BOOK EXCHANGES	Grainger., Mrs., Carlisle St., St. Kilda	62050	1965	Road Match	38m
	LIBRARIES (LENDING) & BOOK EXCHANGES	King, M. H., Carlisle St., Balaclava	62124	1965	Road Match	38m
	MERCERS, BOYS' & MEN'S OUTFITTERS	Brown & Bailey, Carlisle St., Balaclava	94614	1960	Road Match	38m
	LIBRARIES (LENDING) & BOOK EXCHANGES	King, M. H., Carlisle St., Balaclava	92115	1960	Road Match	38m
	BOOTMAKERS AND DEALERS	Hall. A. J., 250 Carlisle St E St K.	210230	1905	Road Match	38m

Business Directory Content reproduced with permission of UBD and Hardie Grant Media Pty Ltd DD 01/08/2018 and Sands & McDougall's Directory of Victoria (Digitised by State Library Victoria)

Dry Cleaners, Motor Garages & Service Stations

46-58 Marlborough Street, Balaclava, VIC 3183



Legend <ul style="list-style-type: none"> Site Boundary Buffer 250m Property Boundary ● Business directory records mapped to a specific premise ■ Business directory records mapped to a road intersection ▲ Business directory records mapped to a road corridor Business directory records mapped to a general area 		Scale: 	Coordinate System: GDA 1994 MGA Zone 55 Date: 15 May 2020
Data Sources: Reproduced with permission of UBD and Hardie Grant Media Pty Ltd DD 01/08/2018 Sands & McDougall's Directory - Digitised by State Library Victoria Property Boundaries © State Government Victoria - Dept. of Environment, Land, Water & Planning 2020			

Historical Business Directories

46-58 Marlborough Street, Balaclava, VIC 3183

Dry Cleaners, Motor Garages & Service Stations 1925 & 1945-1992 Premise or Road Intersection Matches

Dry Cleaners, Motor Garages & Service Stations from Sands & McDougall's Directories (1925, 1945) and UBD Business Directories (1948-1992), mapped to a premise or road intersection, within the dataset buffer. As spatial coverage varies between directory editions, this table may not include every year in the dataset.

Map Id	Business Activity	Premise	Ref No.	Year	Location Confidence	Distance to Property Boundary or Road Intersection	Direction
1	DRY CLEANERS, DYERS & PRESSERS.	Kenmack'S., 205 Carlisle St., Balaclava	11252	1957	Premise Match	0m	South East
	DRY CLEANERS, DYERS & PRESSERS.	Kenmack's., 205 Carlisle St., Balaclava	69424	1956	Premise Match	0m	South East
	DRY CLEANERS, DYERS & PRESSERS.	Kennack's., 205 Carlisle St., Balaclava	10220	1954	Premise Match	0m	South East
	DRY CLEANERS, DYERS & PRESSERS.	Kenmack's., 205 Carlisle St., Balaclava	9196	1952-53	Premise Match	0m	South East
	DRY CLEANERS, DYERS & PRESSERS	Kenmacks Dry Cleaning Service, 207 Carlisle St., Balaclava	27384	1950	Premise Match	0m	South East
	DRY CLEANERS, DYERS & PRESSERS.	Kenmack'S. Dry Cleaning Service., 205 Carlisle St Balaclava	27662	1948-49	Premise Match	0m	South East
2	DRY CLEANERS & PRESSERS.	Sten's Dry Cleaners, 215 Carlisle St., Balaclava 3183	37334	1982	Premise Match	38m	East
	DRY CLEANERS, PRESSERS &/OR DYERS.	Sten's Dry Cleaners, 215 Carlisle St., Balaclava.	232	1980	Premise Match	38m	East
	DRY CLEANERS, PRESSERS &/OR DYERS.	Sten's Dry Cleaners, 215 Carlisle St., Balaclava 3183	32571	1979	Premise Match	38m	East
3	DRY CLEANERS, PRESSERS &/OR DYERS.	New System Dry Cleaners, 272 Carlisle St., Balaclava 3183	10082	1976	Premise Match	59m	North
	DRY CLEANERS PRESSERS &/OR DYERS.	New System Dry Cleaners., 272 Carlisle St., Balaclava 3183	260	1975-76	Premise Match	59m	North
	DRY CLEANERS, PRESSERS &/OR DYERS.	New System Dry Cleaners, 272 Carlisle St., Balaclava. 3183	123503	1974	Premise Match	59m	North
	DRY CLEANERS, PRESSERS &/OR DYERS.	New System Dry Cleaners, 272 Carlisle St., Balaclava 3183	55174	1973	Premise Match	59m	North
	DRY CLEANERS PRESSERS &/OR DYERS.	New System Dry Cleaners, 272 Carlisle St., Balaclava 3183	44094	1972	Premise Match	59m	North
	DRY CLEANERS, DYERS & PRESSERS.	New System Dry Cleaners., 272 Carlisle St Balaclava	30024	1971	Premise Match	59m	North
	DRY CLEANERS. DYERS & PRESSERS.	New System Dry Cleaners., 272 Carlisle St Balaclava	16919	1969	Premise Match	59m	North
	DRY CLEANERS, DYERS & PRESSERS.	New System Dry Cleaners., 272 Carlisle St Balaclava	5395	1968-69	Premise Match	59m	North
	DRY CLEANERS, DYERS & PRESSERS.	New System Dry Cleaners., 272 Carlisle St Balaclava	62836	1967	Premise Match	59m	North
	DRY CLEANERS, DYERS & PRESSED.	New System Dry Cleaners., 272 Carlisle St Balaclava	49291	1966-67	Premise Match	59m	North
	DRY CLEANERS, DYERS & PRESSERS.	New System Dry Cleaners., 272 Carlisle St Balaclava	37837	1966	Premise Match	59m	North
	DRY CLEANERS DYERS AND PRESSERS	New System Dry Cleaners., 272 Carlisle St., Balaclava	31495	1965	Premise Match	59m	North

Map Id	Business Activity	Premise	Ref No.	Year	Location Confidence	Distance to Property Boundary or Road Intersection	Direction
3	DRY CLEANERS, DYERS & PRESSERS.	New System Dry Cleaners., 272 Carlisle St Balaclava	25237	1963-64	Premise Match	59m	North
	DRY CLEANERS, DYERS & PRESSERS.	New System Dry Cleaners., 272 Carlisle St Balaclava	17891	1961	Premise Match	59m	North
	DRY CLEANERS, DYERS & PRESSERS.	New System Dry Cleaners, 272 Carlisle St., Balaclava	105	1960	Premise Match	59m	North
	DRY CLEANERS, DYERS & PRESSERS.	New System Dry Cleaners., 272 Carlisle St Balaclava	3071	1959	Premise Match	59m	North
	DRY CLEANERS, DYERS & PRESSERS.	New System Dry Cleaners., 272 Carlisle St Balaclava	63668	1958	Premise Match	59m	North
	DRY CLEANERS, DYERS & PRESSERS.	New System Dry Cleaners., 272 Carlisle St Balaclava	57263	1957	Premise Match	59m	North
	DRY CLEANERS, DYERS & PRESSERS.	New System Dry Cleaners., 272 Carlisle St Balaclava	50104	1956	Premise Match	59m	North
	DRY CLEANERS, DYERS & PRESSERS.	New System Dry Cleaners., 272 Carlisle St Balaclava	43416	1954	Premise Match	59m	North
	DRY CLEANERS, DYERS & PRESSERS.	New System Dry Cleaners., 272 Carlisle St Balaclava	39762	1952-53	Premise Match	59m	North
	DRY CLEANERS, DYERS & PRESSERS.	New System Dry Cleaners., 272 Carlisle St Balaclava	31148	1951-52	Premise Match	59m	North
	DRY CLEANERS, DYERS & PRESSERS	New System Dry Cleaners, 272 Carlisle St., Balaclava	27456	1950	Premise Match	59m	North
	DRY CLEANERS, DYERS & PRESSERS.	New System Dry Cleaners., 272 Carlisle St Balaclava	27703	1948-49	Premise Match	59m	North
	Dry Cleaners and Dyers	New System, 272 Carlisle-St, St. K., S.2	2163	1945	Premise Match	59m	North
4	MOTOR GARAGES AND SERVICE STATIONS.	R & H Service Centre, 10 William St., St. Kilda East. 3182	32163	1992	Premise Match	87m	East
	Motor Garages & Service Stations	R & H Service Centre., 10 Williams St. St. Kilda East 3183	57802	1991	Premise Match	87m	East
	MOTOR GARAGES & SERVICE STATIONS.	R & H Service Centre, 10 William St., Balaclava. 3183.	25605	1990	Premise Match	87m	East
	DRY CLEANERS, PRESSERS &/OR DYERS.	Gouge Crystal Laundries Pty. Ltd, 10A William St., Balaclava 3183	22779	1978	Premise Match	87m	East
	DRY CLEANERS, PRESSERS &/OR DYERS.	Gouge Crystal Laundries Pty. Ltd, 6A William St., Balaclava 3183	22778	1978	Premise Match	87m	East
	DRY CLEANERS, PRESSERS &/OR DYERS.	Gouge Crystal Laundries Pty. Ltd., 10A Williams St., Balaclava. 3183	11062	1977	Premise Match	87m	East
	DRY CLEANERS, PRESSERS &/OR DYERS.	Gouge Crystal Laundries Pty. Ltd., 6A Williams St., Balaclava. 3183	11061	1977	Premise Match	87m	East
	DRY CLEANERS, PRESSERS &/OR DYERS.	Gouge Crystal Laundries Pty Ltd., 10A William St., Balaclava 3183	10045	1976	Premise Match	87m	East
	DRY CLEANERS, PRESSERS &/OR DYERS.	Gouge Crystal Laundries Pty. Ltd., 6A William St., Balaclava 3183	10044	1976	Premise Match	87m	East
	DRY CLEANERS PRESSERS &/OR DYERS.	Gouge Crystal Laundries Pty Ltd., 6A Williams St., Balaclava 3183	220	1975-76	Premise Match	87m	East
	DRY CLEANERS PRESSERS &/OR DYERS.	Gouge Crystal Laundries Pty. Ltd., 10A Williams St., Balaclava 3183	219	1975-76	Premise Match	87m	East
	DRY CLEANERS, PRESSERS &/OR DYERS.	Gouge Crystal Laundries Pty. Ltd., 10A Williams St., Balaclava. 3183	123464	1974	Premise Match	87m	East
	DRY CLEANERS, PRESSERS &/OR DYERS.	Gouge Crystal Laundries Pty. Ltd., 6A Williams St., Balaclava. 3183	123463	1974	Premise Match	87m	East
	DRY CLEANERS, PRESSERS &/OR DYERS.	Gouge Crystal Laundries Pty. Ltd., 10A Williams St., Balaclava 3183	55134	1973	Premise Match	87m	East
	DRY CLEANERS, PRESSERS &/OR DYERS.	Gouge Crystal Laundries Pty. Ltd., 6A Williams St., Balaclava 3183	55135	1973	Premise Match	87m	East

Map Id	Business Activity	Premise	Ref No.	Year	Location Confidence	Distance to Property Boundary or Road Intersection	Direction
4	DRY CLEANERS PRESSERS &/OR DYERS.	Gouge Crystal Laundries Pty. Ltd., 10A Williams St., Balaclava 3183	44057	1972	Premise Match	87m	East
	DRY CLEANERS PRESSERS &/OR DYERS.	Gouge Crystal Laundries Pty. Ltd., 6A Williams St., Balaclava 3183	44056	1972	Premise Match	87m	East
	DRY CLEANERS, DYERS & PRESSERS.	Gouge Crystal Laundries Pty. Ltd., 6A & 10A Williams St Balaclava	29985	1971	Premise Match	87m	East
	DRY CLEANERS, DYERS & PRESSERS.	Gouge CryStal Laundries Pty. Ltd., 6A & 10A Williams St., Balaclava	16882	1969	Premise Match	87m	East
	DRY CLEANERS, DYERS & PRESSERS.	Gouge Crystal Laundries Pty. Ltd., 6A & 10A Williams St Balaclava	5357	1968-69	Premise Match	87m	East
	DRY CLEANERS, DYERS & PRESSERS.	Gouge Crystal Laundries Pty. Ltd., 6A & 10A William St Balaclava	62796	1967	Premise Match	87m	East
	DRY CLEANERS, DYERS & PRESSED.	Gouge Crystal Laundries Pty. Ltd., 6A & 10A Williams St Balaclava	49252	1966-67	Premise Match	87m	East
	DRY CLEANERS, DYERS & PRESSERS.	Gouge Crystal Laundries Pty. Ltd., 6A & 10A Williams St Balaclava	37799	1966	Premise Match	87m	East
	DRY CLEANERS, DYERS & PRESSERS	Gouge Crystal Laundries Pty. Ltd., 6a & 10a Williams St., Balaclava	31454	1965	Premise Match	87m	East
	DRY CLEANERS, DYERS & PRESSERS.	Gouge Crystal Laundries Pty. Ltd., 6A & 10A Williams St Balaclava	25202	1963-64	Premise Match	87m	East
	DRY CLEANERS, DYERS & PRESSERS.	Gouge Crystal Laundries Pty. Ltd., 6A & 10A Williams St Balaclava	17854	1961	Premise Match	87m	East
	DRY CLEANERS, DYERS & PRESSERS	Gouge Crystal Laundries Pty. Ltd., 10a Williams St. Balaclava	64	1960	Premise Match	87m	East
	DRY CLEANERS, DYERS & PRESSERS	Gouge Crystal Laundries Pty. Ltd., 6a Williams St. Balaclava	63	1960	Premise Match	87m	East
	DRY CLEANERS, DYERS & PRESSERS.	Gouge Crystal Laundries Pty. Ltd., 10a Williams St., Balaclava	69469	1959	Premise Match	87m	East
	DRY CLEANERS, DYERS & PRESSERS.	Gouge Crystal Laundries Pty. Ltd., 6a Williams St., Balaclava	68029	1959	Premise Match	87m	East
	DRY CLEANERS, DYERS & PRESSERS.	Gouge Crystal Laundries Pty. Ltd., 6A & 10A William St Balaclava	63630	1958	Premise Match	87m	East
	DRY CLEANERS, DYERS & PRESSERS.	Gouge Crystal Laundries Pty. Ltd., 6A & 10A William St., Balaclava	57190	1957	Premise Match	87m	East
	DRY CLEANERS, DYERS & PRESSERS.	Gouge Crystal Laundries Pty. Ltd., 6A & 10A William St., Balaclava	50045	1956	Premise Match	87m	East
	DRY CLEANERS, DYERS & PRESSERS.	Gouge Crystal Laundries Pty. Ltd., 6a & 10a William St., Balaclava	43343	1954	Premise Match	87m	East
	DRY CLEANERS, DYERS & PRESSERS.	Gouge Crystal Laundries Pty. Ltd., 10A Williams St., Balaclava	69357	1952-53	Premise Match	87m	East
DRY CLEANERS, DYERS & PRESSERS.	Gouge Crystal Laundries Pty. Ltd., 6A Williams St., Balaclava	39696	1952-53	Premise Match	87m	East	
DRY CLEANERS, DYERS & PRESSERS.	Gouge Crystal Laundries Pty. Ltd., 6A & 10A William St., Balaclava	31086	1951-52	Premise Match	87m	East	
DRY CLEANERS, DYERS & PRESSERS	Gouge Crystal Laundries Pty. Ltd., 10a Williams St., Balaclava	27319	1950	Premise Match	87m	East	
DRY CLEANERS, DYERS & PRESSERS	Gouge Crystal Laundries Pty. Ltd., 6a Williams St., Balaclava	27320	1950	Premise Match	87m	East	
DRY CLEANERS, DYERS & PRESSERS.	Gouge Crystal Laundries Pty. Ltd., 6A & 10A William St., Balaclava	27596	1948-49	Premise Match	87m	East	
MOTOR GARAGES	Allen. W. E. . 2 William St St. K.	365450	1925	Premise Match	87m	East	
5	DRY CLEANERS, DYERS & PRESSERS	Brown's Dry Cleaning Co. Ltd., 304 Carlisle St., Balaclava	27240	1950	Premise Match	89m	North East
	DRY CLEANERS, DYERS & PRESSERS.	Brown's Dry Cleaning Co. Ltd., 304 Carlisle St Balaclava	27515	1948-49	Premise Match	89m	North East
6	MOTOR SERVICE STATIONS - PETROL, OIL.	Amoco Balaclava, Cnr. Blenheim & Carlisle Sts., 3183	158815	1974	Road Intersection	96m	North East
	MOTOR SERVICE STATIONS - PETROL, OIL.	Amoco Balaclava Cnr Blenheim & Carlisle Sts., 3183	59096	1973	Road Intersection	96m	North East
	MOTOR SERVICE STATIONS- PETROL, OIL.	Amoco Balaclava, Cnr Blenheim & Carlisle Sts., 3183	48010	1972	Road Intersection	96m	North East

Map Id	Business Activity	Premise	Ref No.	Year	Location Confidence	Distance to Property Boundary or Road Intersection	Direction
6	MOTOR SERVICE STATIONS-PETROL, ETC.	Amoco Australia Pty. Limited., Cnr Blenheim & Carlisle Sts., Balaclava	34876	1971	Road Intersection	96m	North East
	MOTOR SERVICE STATIONS, PETROL, ETC.	Amoco Australia Pty. Limited., Cnr Blenheim & Carlisle Sts., Balaclava	19794	1969	Road Intersection	96m	North East
	MOTOR SERVICE STATIONS, PETROL, ETC.	Amoco Australia Pty. Limited., Cnr Blenheim & Carlisle Sts., Balaclava	8665	1968-69	Road Intersection	96m	North East
	MOTOR SERVICE STATIONS, PETROL, ETC.	Amoco Australia Pty. Limited., Cnr. Blenheim & Carlisle Sts., Balaclava	65714	1967	Road Intersection	96m	North East
	MOTOR SERVICE STATIONS, PETROL, ETC.	Amoco Australia Pty. Limited., Cnr Blenheim & Carlisle Sts., Balaclava	54651	1966-67	Road Intersection	96m	North East
	MOTOR SERVICE STATIONS, PETROL, ETC.	Amoco Australia Pty. Limited., Cnr Blenheim & Carlisle Sts., Balaclava	41137	1966	Road Intersection	96m	North East
	MOTOR SERVICE STATIONS-PETROL, ETC.	Amoco Australia Pty. Limited., Cnr. Blenheim & Carlisle Sts. Balaclava:	71169	1965	Road Intersection	96m	North East
	MOTOR SERVICE STATIONS, PETROL, ETC.	Amoco (Aust.) Pty. Ltd., Cnr Carlisle & Blenheim Sts., Balaclava	29827	1963-64	Road Intersection	96m	North East
7	MOTOR GARAGES AND SERVICE STATIONS.	BP Balaclava Service Station, 308 Carlisle St., Balaclava. 3183	26288	1992	Premise Match	108m	North East
	Motor Garages & Service Stations	Bp Balaclava Service Station, 308 Carlisle St. Balaclava. 3183	56908	1991	Premise Match	108m	North East
	MOTOR GARAGES & SERVICE STATIONS.	BP Balaclava Service Station, 308 Carlisle St., Balaclava. 3183.	20486	1990	Premise Match	108m	North East
	MOTOR GARAGES & SERVICE STATIONS	Amoco Balaclava Service Station, 308 Carlisle St., Balaclava. 3183.	11344	1989	Premise Match	108m	North East
	MOTOR GARAGES & SERVICE STATIONS.	Amoco Balacave Service Station, 308 Carlisle St., Balacave. 31183.	69297	1988	Premise Match	108m	North East
	MOTOR GARAGES & SERVICE STATIONS.	Amoco Balaclava., 308 Carlisle St., Balaclava. 3183	56833	1986	Premise Match	108m	North East
	MOTOR GARAGES &/OR ENGINEERS &/OR SERVICE STATIONS.	Amoco Balaclava., 308 Carlisle St., Balaclava.3183	43464	1984	Premise Match	108m	North East
8	DRY CLEANERS &/OR PRESSERS	Carlisle Dry Cleaners. 243 Carlisle St. Balaclava . 3183.	6887	1989	Premise Match	118m	East
	DRY CLEANERS & PRESSERS.	Carlisle Dry Cleaners, 243 Carlisle St., Balaclava 3183.	66755	1988	Premise Match	118m	East
	DRY CLEANERS & PRESSERS.	Carlisle Dry Cleaners, 243 Carlisle St., Balaclava. 3183	56498	1986	Premise Match	118m	East
	DRY CLEANERS & PRESSERS.	Carlisle Dry Cleaners, 243 Carlisle St., Balaclava. 3183	17879	1984	Premise Match	118m	East
	DRY CLEANERS & PRESSERS.	Carlisle Dry Cleaners, 243 Carlisle St., Balaclava 3183	37168	1982	Premise Match	118m	East
	DRY CLEANERS, PRESSERS &/OR DYERS.	Carlisle Dry Cleaners, 243 Carlisle St., Balaclava.	83	1980	Premise Match	118m	East
	DRY CLEANERS, PRESSERS &/OR DYERS.	Carlisle Dry Cleaners, 243 Carlisle St., Balaclava 3183	22765	1978	Premise Match	118m	East
	DRY CLEANERS, PRESSERS &/OR DYERS.	Carlisle Dry Cleaners., 243 Carlisle St., Balaclava. 3183	11048	1977	Premise Match	118m	East
	DRY CLEANERS PRESSERS &/OR DYERS.	Carlisle Dry Cleaners., 243 Carlisle St., Balaclava 3183	190	1975-76	Premise Match	118m	East
	DRY CLEANERS, PRESSERS &/OR DYERS.	Carlisle Dry Cleaners, 243 Carlisle St., Balaclava. 3183	123437	1974	Premise Match	118m	East
	DRY CLEANERS, PRESSERS &/OR DYERS.	Carlisle Dry Cleaners, 243 Carlisle St., Balaclava 3183	55108	1973	Premise Match	118m	East

Map Id	Business Activity	Premise	Ref No.	Year	Location Confidence	Distance to Property Boundary or Road Intersection	Direction
8	DRY CLEANERS PRESSERS &/OR DYERS.	Carlisle Dry Cleaners, 243 Carlisle St., Balaclava 3183	44029	1972	Premise Match	118m	East
	DRY CLEANERS, DYERS & PRESSERS.	Carlisle Dry Cleaners, 243 Carlisle St., Balaclava	29960	1971	Premise Match	118m	East
	DRY CLEANERS, DYERS & PRESSERS.	Carlisle Dry Cleaners., 243 Carlisle St., Balaclava	16857	1969	Premise Match	118m	East
	DRY CLEANERS, DYERS & PRESSERS.	Carlisle Dry Cleaners., 243 Carlisle St Balaclava	5332	1968-69	Premise Match	118m	East
	DRY CLEANERS, DYERS & PRESSERS.	Carlisle Dry Cleaners., 243 Carlisle St Balaclava	62779	1967	Premise Match	118m	East
	DRY CLEANERS, DYERS & PRESSED.	Carlisle Dry Cleaners., 243 Carlisle St Balaclava	49227	1966-67	Premise Match	118m	East
	DRY CLEANERS, DYERS & PRESSERS.	Carlisle Dry Cleaners., 243 Carlisle St Balaclava	37775	1966	Premise Match	118m	East
	DRY CLEANERS, DYERS & PRESSERS	Carlisle Dry Cleaners., 243 Carlisle St., Balaclava	31430	1965	Premise Match	118m	East
	DRY CLEANERS, DYERS & PRESSERS.	Carlisle Dry Cleaners., 243 Carlisle St Balaclava	25178	1963-64	Premise Match	118m	East
	DRY CLEANERS, DYERS & PRESSERS.	Carlisle Dry Cleaners., 243 Carlisle St Balaclava	17829	1961	Premise Match	118m	East
	DRY CLEANERS, DYERS & PRESSERS	Carlisle Dry Cleaners, 243 Carlisle St., Balaclava	36	1960	Premise Match	118m	East
	DRY CLEANERS, DYERS & PRESSERS.	Carlisle Dry Cleaners., 243 Carlisle St., Balaclava	68003	1959	Premise Match	118m	East
	DRY CLEANERS, DYERS & PRESSERS.	Carlisle Dry Cleaners., 243 Carlisle St Balaclava	63597	1958	Premise Match	118m	East
	DRY CLEANERS, DYERS & PRESSERS.	Carlisle Dry Cleaners., 243 Carlisle St Balaclava	57131	1957	Premise Match	118m	East
	DRY CLEANERS, DYERS & PRESSERS.	Carlisle Dry Cleaners., 243 Carlisle St Balaclava	49994	1956	Premise Match	118m	East
	DRY CLEANERS, DYERS & PRESSERS.	Carlisle Dry Cleaners., 243 Carlisle St Balaclava	43284	1954	Premise Match	118m	East
	DRY CLEANERS, DYERS & PRESSERS.	Carlisle Dry Cleaners., 243 Carlisle St Balaclava	39643	1952-53	Premise Match	118m	East
	DRY CLEANERS, DYERS & PRESSERS.	Carlisle Dry Cleaners., 243 Carlisle St Balaclava	31033	1951-52	Premise Match	118m	East
	DRY CLEANERS, DYERS & PRESSERS	Carlisle Dry Cleaners, 243 Carlisle St., Balaclava	27255	1950	Premise Match	118m	East
	DRY CLEANERS, DYERS & PRESSERS.	Carlisle Dry Cleaners., 243 Carlisle St Balaclava	27550	1948-49	Premise Match	118m	East
Dry Cleaners and Dyers	Bloomfield, 243 Carlisle-St, St. K., S.2	2162	1945	Premise Match	118m	East	
9	DRY CLEANERS, DYERS & PRESSERS.	Dryen's Laundrette & Dry Cleaning Service., 218 Carlisle St Balaclava	57160	1957	Premise Match	150m	North West
	DRY CLEANERS, DYERS & PRESSERS.	Dryen's Laundrette & Dry Cleaning Service., 218 Carlisle St., Balaclava	50019	1956	Premise Match	150m	North West
	DRY CLEANERS, DYERS & PRESSERS.	Dryen's Laundrette & Dry Cleaning Service., 218 Carlisle St., Balaclava	43319	1954	Premise Match	150m	North West
	DRY CLEANERS, DYERS & PRESSERS.	Dryen's Laundrette & Dry Cleaning Service., 218 Carlisle St Balaclava	39673	1952-53	Premise Match	150m	North West
	DRY CLEANERS, DYERS & PRESSERS.	Dryen's Laundrette & Dry Cleaning Service., 218 Carlisle St Balaclava	31065	1951-52	Premise Match	150m	North West
10	MOTOR GARAGES	Westward Gar . 102 Chapel St St. K	362623	1925	Premise Match	174m	West
11	DRY CLEANERS &/OR PRESSERS	Balaclava Dry Cleaners, 204a Carlisle St., Balaclava. 3183.	6844	1989	Premise Match	184m	North West
	DRY CLEANERS & PRESSERS.	Balaclava Dry Cleaners, 204a Carlisle St., Balaclava. 3183.	66714	1988	Premise Match	184m	North West
12	MOTOR GARAGES	Greville Russack & Co . 241 Carlisle St St. K.	358768	1925	Premise Match	185m	East
13	MOTOR GARAGES &/OR ENGINEERS &/OR SERVICE STATIONS.	Carlisle Motors., 265 Carlisle St., Balaclava 3183	14181	1976	Premise Match	186m	East

Map Id	Business Activity	Premise	Ref No.	Year	Location Confidence	Distance to Property Boundary or Road Intersection	Direction
13	MOTOR GARAGES &/OR ENGINEERS &/OR SERVICE STATIONS.	Shell Oil Balaclava., 265 Carlisle St., Balaclava 3183	19147	1976	Premise Match	186m	East
	MOTOR SERVICE STATIONS - PETROL, OIL.	Carlisle Motors., 265 Carlisle St., Balaclava 3183	4677	1975-76	Premise Match	186m	East
	MOTOR SERVICE STATIONS - PETROL, OIL.	Shell Oil Balaclava, 265 Carlisle St., 3183	9452	1975-76	Premise Match	186m	East
	MOTOR GARAGES &/OR ENGINEERS.	Carlisle Motors, 265 Carlisle St., Balaclava., 3183	156843	1974	Premise Match	186m	East
	MOTOR SERVICE STATIONS - PETROL, OIL.	Carlisle Motors, 265 Carlisle St., Balaclava., 3183	159638	1974	Premise Match	186m	East
	MOTOR SERVICE STATIONS - PETROL, OIL.	Shell Oil Balaclava, 265 Carlisle St., 3183	160296	1974	Premise Match	186m	East
	MOTOR GARAGES &/OR ENGINEERS.	Carlisle Motors, 265 Carlisle St., Balaclava 3183	55391	1973	Premise Match	186m	East
	MOTOR SERVICE STATIONS - PETROL, OIL.	Carlisle Motors, 265 Carlisle St., Balaclava 3183	59920	1973	Premise Match	186m	East
	MOTOR SERVICE STATIONS - PETROL, OIL.	Shell Oil Balaclava 265 Carlisle St., 3183	64639	1973	Premise Match	186m	East
	MOTOR GARAGES &/OR ENGINEERS.	Carlisle Motors, 265 Carlisle St., Balaclava 3183	44314	1972	Premise Match	186m	East
	MOTOR SERVICE STATIONS- PETROL, OIL.	Carlisle Motors, 265 Carlisle St., Balaclava 3183	51557	1972	Premise Match	186m	East
	MOTOR SERVICE STATIONS- PETROL, OIL.	Shell Oil, Balaclava 265 Carlisle St., 3183	52206	1972	Premise Match	186m	East
	MOTOR GARAGES AND ENGINEERS.	Carlisle Motors., 265 Carlisle St Balaclava	30253	1971	Premise Match	186m	East
	MOTOR SERVICE STATIONS-PETROL, ETC.	Carlisle Motors., 265 Carlisle St Balaclava	38773	1971	Premise Match	186m	East
	MOTOR SERVICE STATIONS-PETROL, ETC.	Shell Oil Co. (Aust.) Ltd., 265 Carlisle St., Balaclava	39411	1971	Premise Match	186m	East
	MOTOR GARAGES & ENGINEERS	Carlisle Motors., 265 Carlisle St Balaclava	17143	1969	Premise Match	186m	East
	MOTOR SERVICE STATIONS, PETROL, ETC.	Carlisle Motors., 265 Carlisle St Balaclava	23678	1969	Premise Match	186m	East
	MOTOR SERVICE STATIONS, PETROL, ETC.	Shell Oil Co. (Aust.) Ltd., 265 Carlisle St., Balaclava	24318	1969	Premise Match	186m	East
	MOTOR SERVICE STATIONS, PETROL, ETC.	Carlisle Motors, 265 Carlisle St., Balaclava	12598	1968-69	Premise Match	186m	East
	MOTOR GARAGES AND ENGINEERS.	Carlisle Motors., 265 Carlisle St Balaclava	5629	1968-69	Premise Match	186m	East
	MOTOR SERVICE STATIONS, PETROL, ETC.	Shell Oil Co. (Aust.) Ltd., 265 Carlisle St., Balaclava	13237	1968-69	Premise Match	186m	East
	MOTOR GARAGES & ENGINEERS.	Carlisle Motors., 265 Carlisle St Balaclava	65088	1967	Premise Match	186m	East
	MOTOR SERVICE STATIONS, PETROL, ETC.	Carlisle Motors., 265 Carlisle St Balaclava	1540	1967	Premise Match	186m	East
	MOTOR SERVICE STATIONS—PETROL, ETC.	Shell Oil Co. (Aust.) Ltd., 265 Carlisle St., Balaclava	4795	1967	Premise Match	186m	East
	MOTOR GARAGES AND ENGINEERS.	Carlisle Motors., 265 Carlisle St Balaclava	52963	1966-67	Premise Match	186m	East

Map Id	Business Activity	Premise	Ref No.	Year	Location Confidence	Distance to Property Boundary or Road Intersection	Direction
13	MOTOR SERVICE STATIONS, PETROL, ETC.	Carlisle Motors., 265 Carlisle St Balaclava	58529	1966-67	Premise Match	186m	East
	MOTOR SERVICE STATIONS, PETROL, ETC.	Shell Oil Co. (Aust.) Ltd., 265 Carlisle St., Balaclava	62301	1966-67	Premise Match	186m	East
	MOTOR SERVICE STATIONS, PETROL, ETC.	Carlisle Mctors., 265 Carlisle St Balaclava	45007	1966	Premise Match	186m	East
	MOTOR GARAGES AND ENGINEERS.	Carlisle Motors., 265 Carlisle St Balaclava	38445	1966	Premise Match	186m	East
	MOTOR SERVICE STATIONS, PETROL, ETC.	Shell Oil Co. (Aust.) Ltd., 265 Carlisle St., Balaclava	45705	1966	Premise Match	186m	East
	MOTOR SERVICE STATIONS, PETROL, ETC.	Carlisle Motors., 265 Carlisle St., Balaclava	71979	1965	Premise Match	186m	East
	MOTOR GARAGES & ENGINEERS	Coburg Carlisle Motors., 265 Carlisle St., Balaclava	69186	1965	Premise Match	186m	East
	MOTOR SERVICE STATIONS-PETROL, ETC.	Shell Oil Co. (Aust.) Ltd., 265 Carlisle St. Balaclava:	72667	1965	Premise Match	186m	East
	MOTOR GARAGES & ENGINEERS	Carlisle Motors., 265 Carlisle St Balaclava	28927	1963-64	Premise Match	186m	East
	MOTOR SERVICE STATIONS, PETROL, ETC.	Carlisle Motors., 265 Carlisle St Balaclava	33759	1963-64	Premise Match	186m	East
	MOTOR GARAGE & ENGINEERS	Carlisle Motors., 265 Carlisle St., Balaclava	18188	1961	Premise Match	186m	East
	MOTOR SERVICE STATIONS, PETROL, ETC.	Carlisle Motors., 265 Carlisle St Balaclava	22215	1961	Premise Match	186m	East
	MOTOR GARAGES AND ENGINEERS	Carlisle Motors, 265 Carlisle St., Balaclava	256	1960	Premise Match	186m	East
	MOTOR SERVICE STATIONS, PETROL, ETC.	Carlisle Motors, 265 Carlisle St., Balaclava	255	1960	Premise Match	186m	East
	MOTOR GARAGES & ENGINEERS.	Carlisle Motors., 265 Carlisle St Balaclava	3345	1959	Premise Match	186m	East
	MOTOR SERVICE STATIONS PETROL ETC.	Carlisle Motors., 265 Carlisle St., Balaclava	7469	1959	Premise Match	186m	East
	MOTOR GARAGES & ENGINEERS.	Carlisle Motors., 265 Carlisle St Balaclava	67212	1958	Premise Match	186m	East
	MOTOR GARAGES & ENGINEERS.	Carlisle Motors., 265 Carlisle St Balaclava	57578	1957	Premise Match	186m	East
	MOTOR SERVICE STATIONS—PETROL, ETC.	Carlisle Motors., 265 Carlisle St Balaclava	60584	1957	Premise Match	186m	East
	MOTOR GARAGES & ENGINEERS.	Carlisle Motors., 265 Carlisle St Balaclava	50430	1956	Premise Match	186m	East
	MOTOR SERVICE STATIONS—PETROL, ETC.	Carlisle Motors., 265 Carlisle St Balaclava	53608	1956	Premise Match	186m	East
	MOTOR GARAGES & ENGINEERS.	Carlisle Motors., 265 Carlisle St Balaclava	46153	1954	Premise Match	186m	East
	MOTOR GARAGES & ENGINEERS.	Carlisle Motors., 265 Carlisle St Balaclava	40015	1952-53	Premise Match	186m	East
MOTOR GARAGES & ENGINEERS	Carlisle Motors., 265 Carlisle St Balaclava	31419	1951-52	Premise Match	186m	East	
MOTOR GARAGES & ENGINEERS	Carlisle Motors, 265 Carlisle St., Balaclava	58002	1950	Premise Match	186m	East	
MOTOR GARAGES & ENGINEERS.	Carlisle Motors., 265 Carlisle St Balaclava	27963	1948-49	Premise Match	186m	East	
14	DRY CLEANERS & PRESSERS.	Sten's Dry Cleaners, 215 Carlisle St., Balaclava. 3183	56687	1986	Premise Match	218m	East
15	MOTOR SERVICE STATIONS - PETROL, OIL.	Bayview Servicenter, 10 The Esplanade, St. Kilda., 3182	159348	1974	Premise Match	219m	South East

Map Id	Business Activity	Premise	Ref No.	Year	Location Confidence	Distance to Property Boundary or Road Intersection	Direction
15	MOTOR GARAGES &/OR ENGINEERS.	Bayview Servicentre, 10 The Esplanade, St. Kilda., 3182	156757	1974	Premise Match	219m	South East
	MOTOR GARAGE AND ENGINEERS	Bayview Servicenter., 10 The Esplanade, St. Kilda	69014	1965	Premise Match	219m	South East
	MOTOR GARAGES & ENGINEERS	Bayview Servicenter., 10 The Esplanade, St. Kilda	69111	1965	Premise Match	219m	South East
	MOTOR SERVICE STATIONS, PETROL, ETC.	Bayview Servicenter., 10 The Esplanade, St. Kilda	71686	1965	Premise Match	219m	South East
	MOTOR SERVICE STATIONS-PETROL, ETC.	Bayview Servicenter., 10 The Esplanade, St. Kilda	71090	1965	Premise Match	219m	South East
16	DRY CLEANERS, DYERS & PRESSERS.	Haddon A S., 156 Chapel St St Kilda	36530	1952-53	Premise Match	220m	South West
17	DRY CLEANERS &/OR PRESSERS	Eddy's Laundrette & Dry Cleaning, 287a Carlisle St., Balaclava. 3183.	6921	1989	Premise Match	228m	East
	DRY CLEANERS & PRESSERS.	Eddy's Laundrette & Dry Cleaning, 287a Carlisle St., Balaclava. 3183.	66786	1988	Premise Match	228m	East
	DRY CLEANERS, DYERS & PRESSERS	Hatcher's Laundry Pty. Ltd., 285 Carlisle St., St. Kilda	27350	1950	Premise Match	228m	East
	DRY CLEANERS, DYERS & PRESSERS.	Hatcher's Laundry Pty. Ltd., 285 Carlisle St., St. Kilda	27637	1948-49	Premise Match	228m	East

Business Directory Content reproduced with permission of UBD and Hardie Grant Media Pty Ltd DD 01/08/2018 and Sands & McDougall's Directory of Victoria (Digitised by State Library Victoria)

Dry Cleaners, Motor Garages & Service Stations 1925 & 1945-1992 Road or Area Matches

Dry Cleaners, Motor Garages & Service Stations from Sands & McDougall's Directories (1925, 1945) and UBD Business Directories (1948-1992), mapped to a road or an area within the dataset buffer. As spatial coverage varies between directory editions, this table may not include every year in the dataset. Records are mapped to the road when a building number is not supplied, cannot be found, or the road has been renumbered since the directory was published.

Map Id	Business Activity	Premise	Ref No.	Year	Location Confidence	Distance to Road Corridor or Area
18	DRY CLEANERS, PRESSERS &/OR DYERS.	Carlisle Dry Cleaners, Carlisle St., Balaclava 3183	27447	1979	Road Match	38m
	MOTOR GARAGES &/OR ENGINEERS &/OR SERVICE STATIONS.	Balaclava Service Station., Carlisle St., St Kilda East 3182	13557	1976	Road Match	38m
	MOTOR SERVICE STATIONS - PETROL, OIL.	Balaclava Service Station, Cnr Carlisle St., East St. Kilda 3182	4365	1975-76	Road Match	38m
	MOTOR GARAGES &/OR ENGINEERS.	Balaclava Service Station, Carlisle St., East St. Kilda., 3182	156742	1974	Road Match	38m
	MOTOR SERVICE STATIONS - PETROL, OIL.	Balaclava Service Station, Cnr. Carlisle St., East St. Kilda., 3182	159333	1974	Road Match	38m
	MOTOR GARAGES &/ OR ENGINEERS.	Balaclava Service Station, Carlisle St., East St Kilda 3182	55290	1973	Road Match	38m
	MOTOR SERVICE STATIONS - PETROL, OIL.	Balaclava Service Station, Cnr Carlisle St., East St Kilda 3182	59617	1973	Road Match	38m
	MOTOR GARAGES &/OR ENGINEERS.	Balaclava Service Station, Carlisle St., East St Kilda 3182	44213	1972	Road Match	38m
	MOTOR SERVICE STATIONS- PETROL, OIL.	Balaclava Service Station, Cnr Carlisle St., East St Kilda 3182	48555	1972	Road Match	38m
19	MOTOR GARAGES &/OR ENGINEERS &/OR SERVICE STATIONS.	Amoco Balaclava, Blenheim St., Balaclava 3183	37433	1982	Road Match	96m
	MOTOR GARAGES &/OR ENGINEERS &/OR SERVICE STATIONS.	Amoco Balaclava, Blenheim St., Balaclava.	325	1980	Road Match	96m
	MOTOR GARAGES &/OR ENGINEERS &/OR SERVICE STATIONS.	Amoco Balaclava, Blenheim St., Balaclava 3183	32641	1979	Road Match	96m
	MOTOR GARAGES &/OR ENGINEERS &/OR SERVICE STATIONS.	Amoco Balaclava, Blenheim St., Balaclava 3183	22880	1978	Road Match	96m
	MOTOR GARAGES&/OR ENGINEERS &/OR SERVICE STATIONS.	Amoco Balaclava., Blenheim St., Balaclava. 3183	24620	1977	Road Match	96m
	MOTOR GARAGES &/OR ENGINEERS &/OR SERVICE STATIONS.	Amoco Balaclava., Blenheim St., Balaclava 3183	13319	1976	Road Match	96m
	MOTOR SERVICE STATIONS - PETROL, OIL.	Amoco Balaclava, Blenheim St., Balaclava 3183	790	1975-76	Road Match	96m
	MOTOR GARAGES & ENGINEERS.	Buchanan G. S Motors., Blenheim St Balaclava	3317	1959	Road Match	96m
	MOTOR GARAGES & ENGINEERS.	Buchanan G. S Motors., Blenheim St Balaclava	67184	1958	Road Match	96m
	MOTOR GARAGES & ENGINEERS.	Buchanan G. S Motors., Blenheim St Balaclava	57550	1957	Road Match	96m
	MOTOR GARAGES & ENGINEERS.	Buchanan G. S Motors., Blenheim St Balaclava	50403	1956	Road Match	96m
	MOTOR GARAGES & ENGINEERS.	Buchanan G. S Motors., Blenheim St Balaclava	46123	1954	Road Match	96m
	MOTOR GARAGES & ENGINEERS.	Buchanan G. S Motors., Blenheim St Balaclava	39992	1952-53	Road Match	96m
20	MOTOR GARAGES AND SERVICE STATIONS.	Chapel Corner Service Centre, Chapel St., St. Kilda. 3182	26492	1992	Road Match	215m
	Motor Garages & Service Stations	Chapel Corner Service Centre, Chapel St. St. Kilda. 3182	57121	1991	Road Match	215m

Map Id	Business Activity	Premise	Ref No.	Year	Location Confidence	Distance to Road Corridor or Area
20	MOTOR GARAGES & SERVICE STATIONS.	Chapel Corner Service Centre, Chapel St., St. Kilda. 3182.	20739	1990	Road Match	215m
	MOTOR GARAGES & SERVICE STATIONS	Chapel Corner Service Centre, Chapel St., St. Kilda. 3182.	11810	1989	Road Match	215m
	MOTOR GARAGES & SERVICE STATIONS.	Chapel Corner Service Centre, Chapel St., St Kilda. 3182.	2478	1988	Road Match	215m
	MOTOR GARAGES & SERVICE STATIONS.	Chapel Corner Service Centre, Chapel St., St. Kilda. 3182.	61426	1986	Road Match	215m
	MOTOR GARAGES &/OR ENGINEERS &/OR SERVICE STATIONS.	Caltex Oil St. Kilda., Chapel St., St Kilda 3182	14148	1976	Road Match	215m
	MOTOR GARAGES	Willson A. K . Chapel St St. K.	366871	1925	Road Match	215m

Business Directory Content reproduced with permission of UBD and Hardie Grant Media Pty Ltd DD 01/08/2018 and Sands & McDougall's Directory of Victoria (Digitised by State Library Victoria)

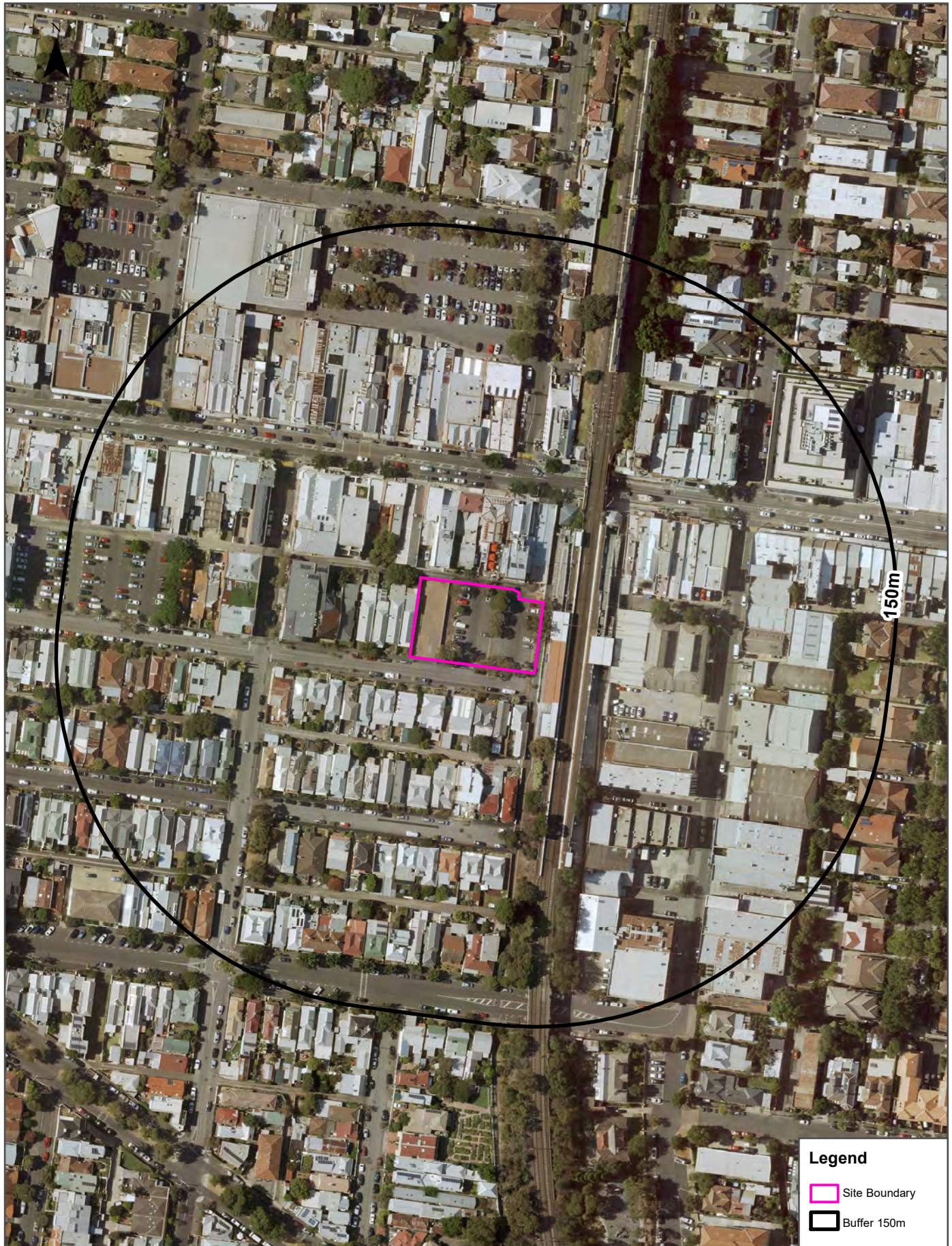

Aerial Imagery 2019

46-58 Marlborough Street, Balaclava, VIC 3183



150m

Legend

-  Site Boundary
-  Buffer 150m

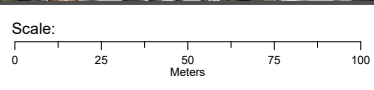

Data Sources: Aerial Imagery © Aerometrex Pty Ltd

Coordinate System:
GDA 1994 MGA Zone 55



Date: 15 May 2020

Aerial Imagery 2009

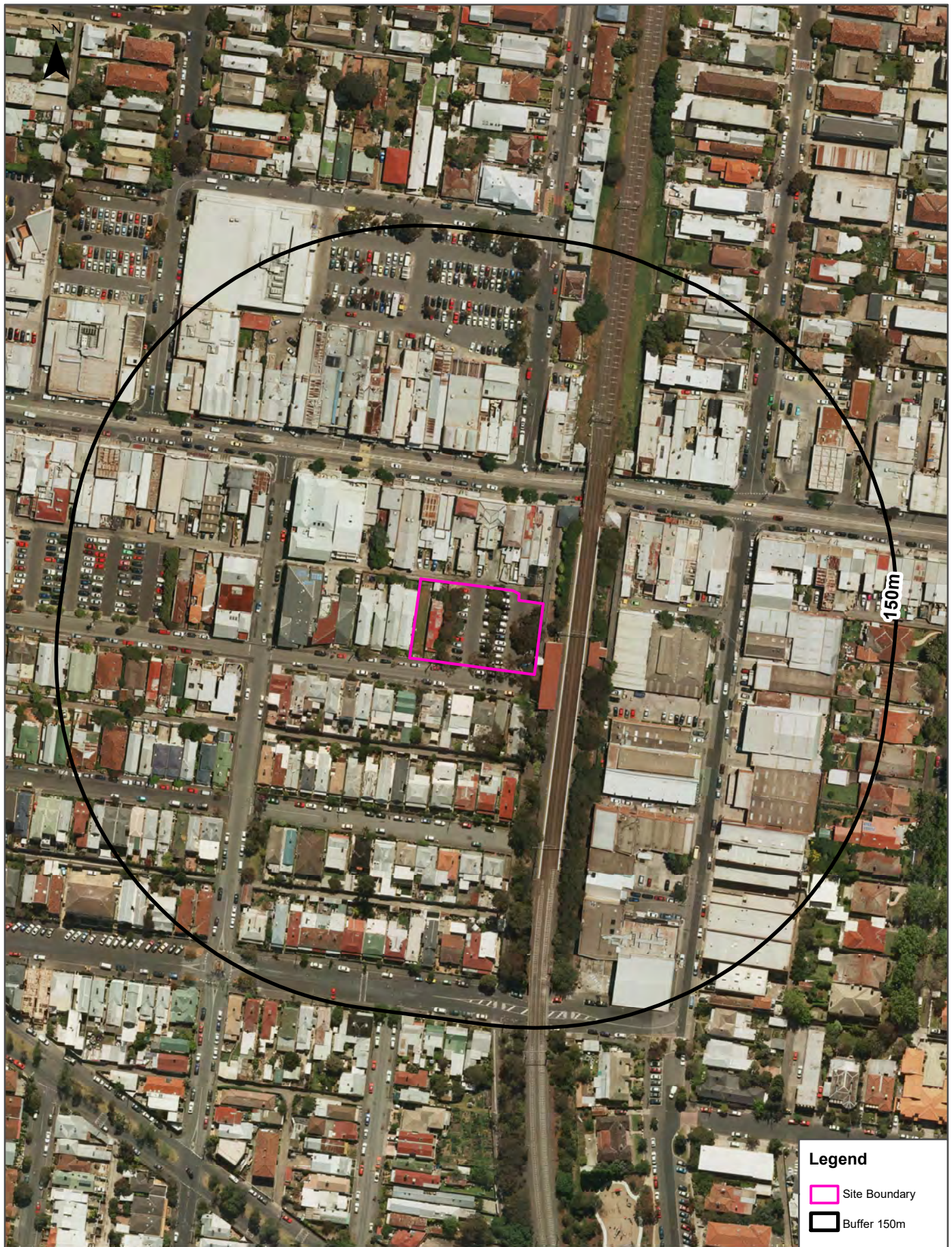
46-58 Marlborough Street, Balaclava, VIC 3183



Legend

-  Site Boundary
-  Buffer 150m

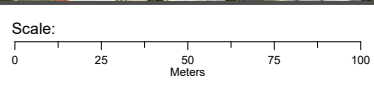

Data Sources: Aerial Imagery © Aerometrex Pty Ltd

Coordinate System:
GDA 1994 MGA Zone 55



Date: 15 May 2020

Aerial Imagery 2001

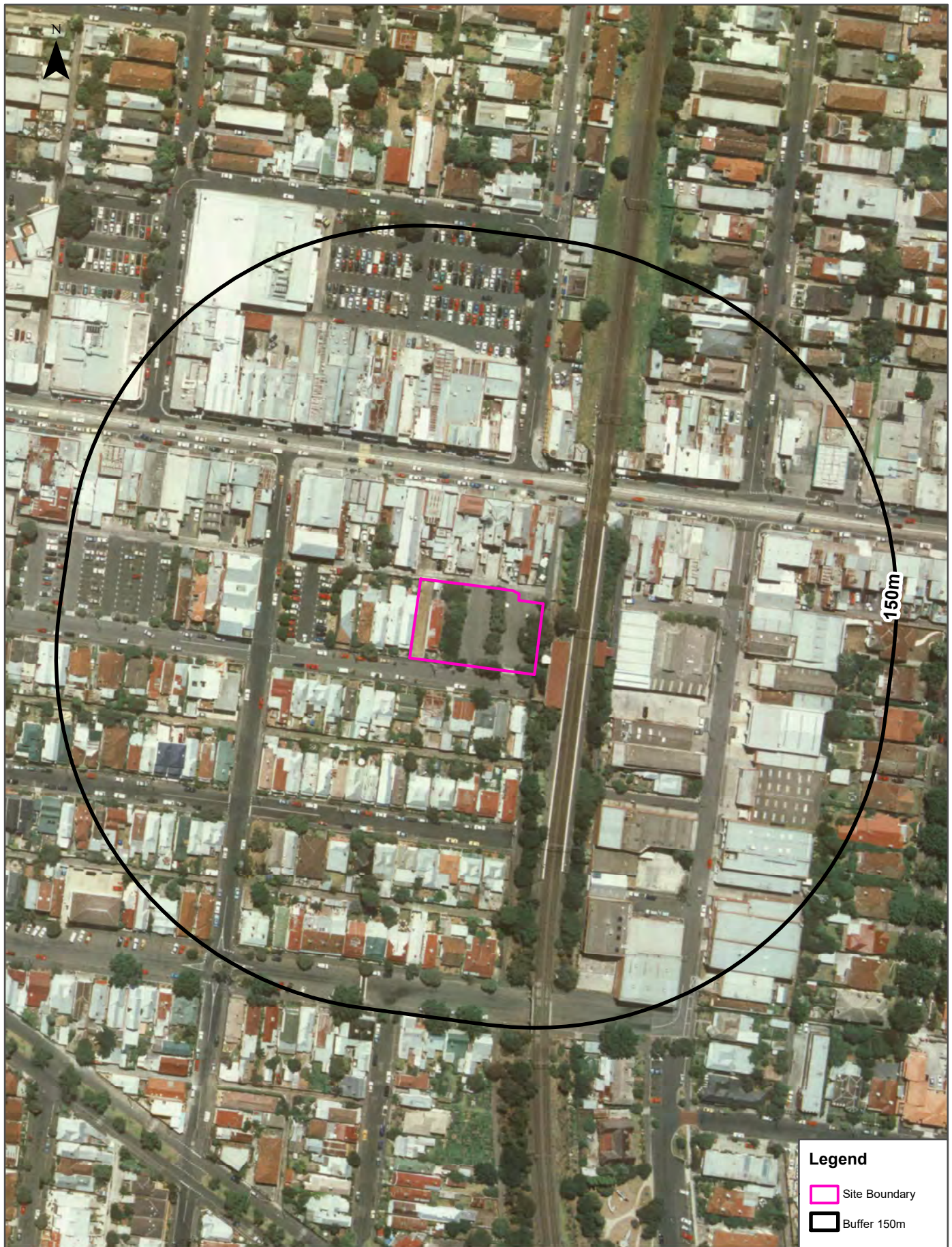
46-58 Marlborough Street, Balaclava, VIC 3183



Legend

-  Site Boundary
-  Buffer 150m

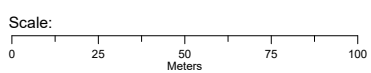

Data Sources: Aerial Imagery © Aerometrex Pty Ltd

Coordinate System:
GDA 1994 MGA Zone 55

Date: 15 May 2020

Aerial Imagery 1989

46-58 Marlborough Street, Balaclava, VIC 3183





Aerial Imagery 1987

46-58 Marlborough Street, Balaclava, VIC 3183



Legend

-  Site Boundary
-  Buffer 150m

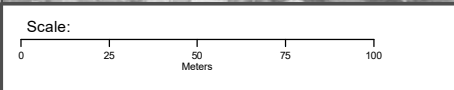

Data Source Aerial Imagery:
© Department of Environment, Land, Water and Planning
(Vicmap Topographic Mapping Program)

Coordinate System:
GDA 1994 MGA Zone 55



Date: 13 May 2020

Aerial Imagery 1977

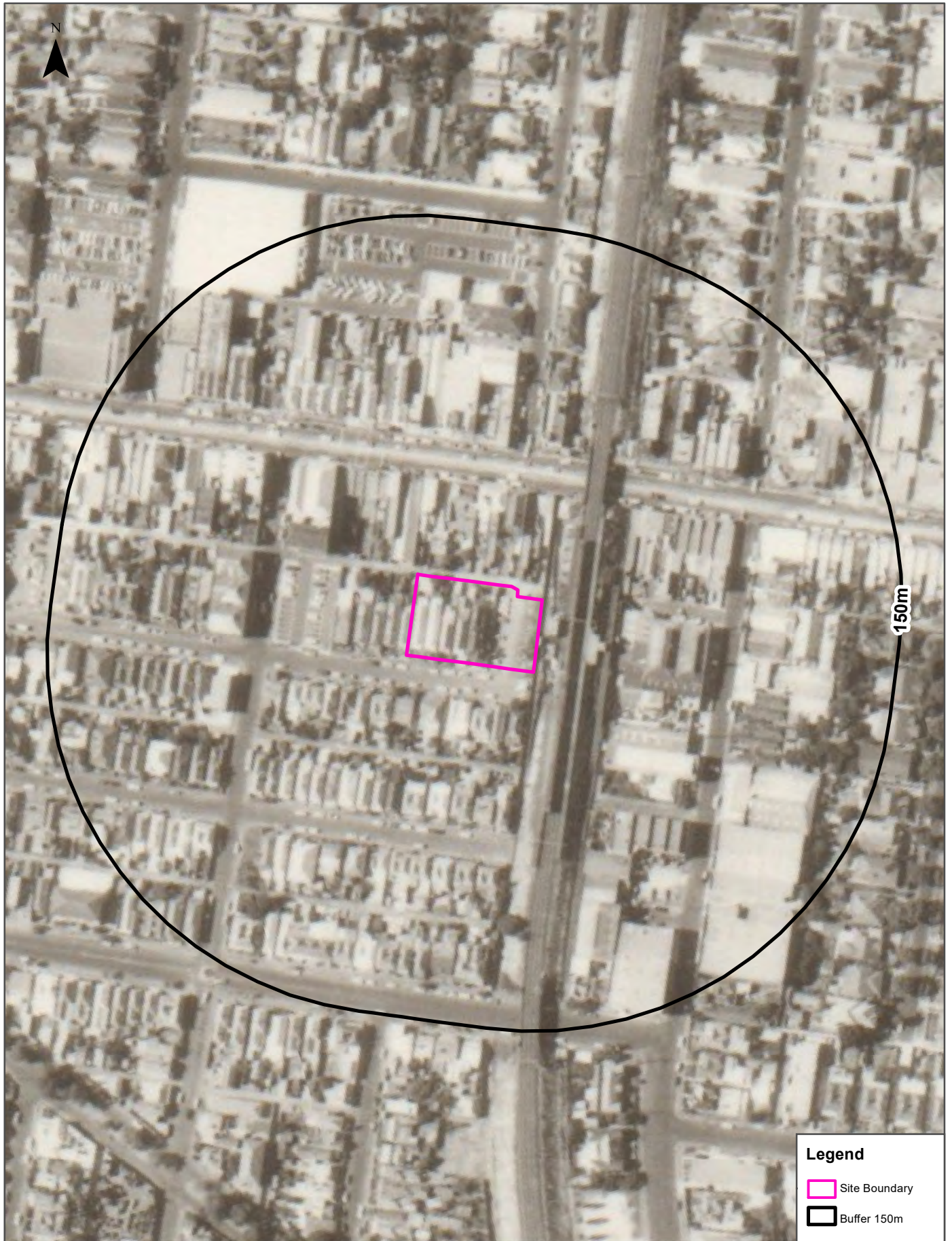
46-58 Marlborough Street, Balaclava, VIC 3183



Legend

-  Site Boundary
-  Buffer 150m

Scale:

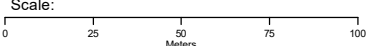

Meters

Data Source Aerial Imagery:
© Department of Environment, Land, Water and Planning
(Vicmap Topographic Mapping Program)

Coordinate System:
GDA 1994 MGA Zone 55

Date: 13 May 2020