

Appendix 2: Photographs of site and surrounds



Photograph 1: Looking south-east along Louise Street to the subject site



Photograph 2: Looking south along Louise Street to 490 St Kilda Road (foreground) and the subject site (background)



Photograph 3: Boundary between 490 St Kilda Road and subject site. 492 St Kilda Road in the background





Photograph 4: 490 St Kilda Road with 492 St Kilda Road to the left of the picture

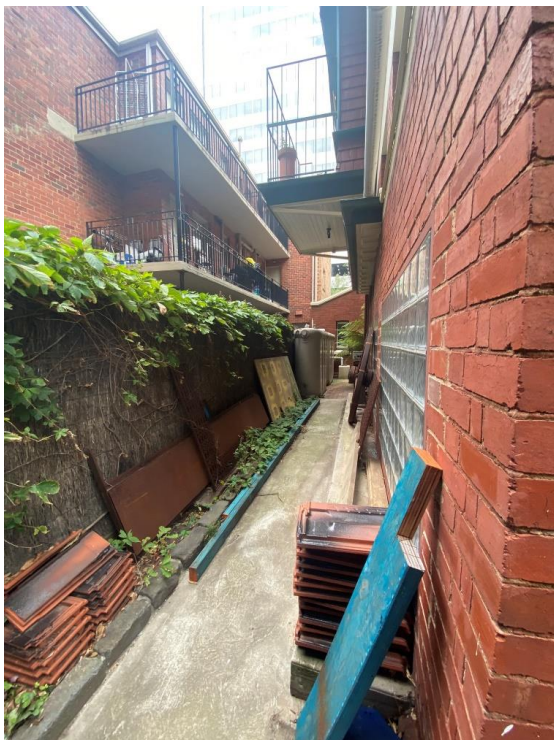

Photograph 5: Rear setback of 490 St Kilda Road and interface with subject site.



Photograph 6: Looking south-west from Louise Street to 33 Queens Road and 34 Queens Road in the background



Photograph 7: 33 Queens Road when viewed from the eastern boundary of the subject site



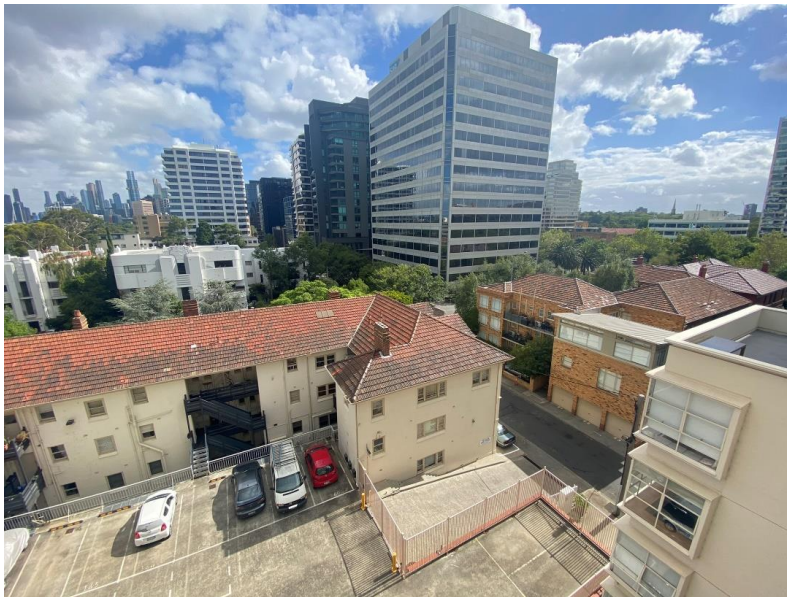

Photograph 8: Looking from 34 Queens Road to the car parking area and 33 Queens Road. The subject site is in the midground with high-rise developments between St Kilda Road and Queens Lane in the background.



Photograph 9: View from 34 Queens Road looking towards open access corridors and car parking area.



Photograph 10: View from 34 Queens Road looking towards the subject site with 492 St Kilda Road to the right of the photograph.



Photograph 11: View from 34 Queens Road looking north towards the tower developments between Queens Lane and St Kilda Road.





Photograph 12: Looking north-west from Hanna Street towards 34 Queens Road and 492 St Kilda Road (foreground). The subject site is in the background.



Photograph 13: Looking north-west from Hanna Street towards 34 Queens Road and 492 St Kilda Road (foreground).



Photograph 14: Looking north from 32 Queens Lane towards tower developments along St Kilda Road.



Photograph 15: Looking north along Queens Lane including to the rear of 478 St Kilda Road.