

-  DISABLED PARKING
- E** ELECTRIC CAR PARKING

B1 - B2 STAGE 1 RAMP A

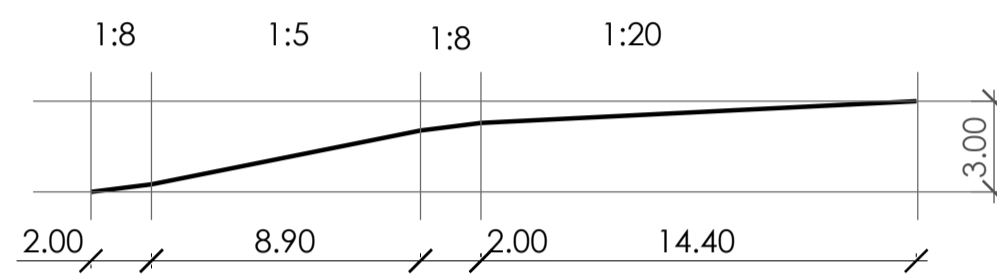

B1 - B2 STAGE 1 RAMP B

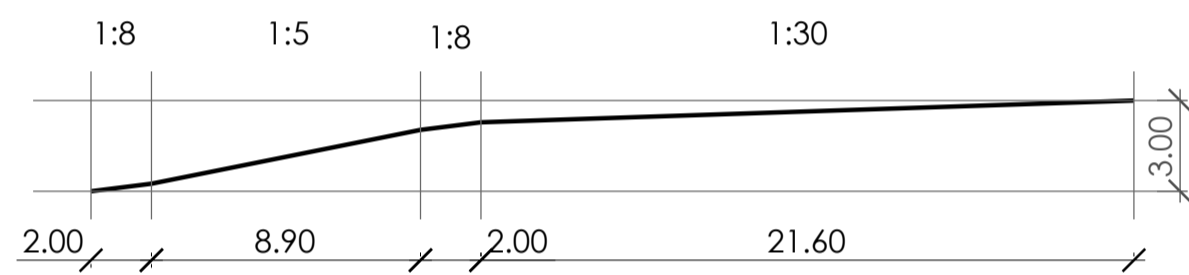

B1 - B2 STAGE 3 RAMP

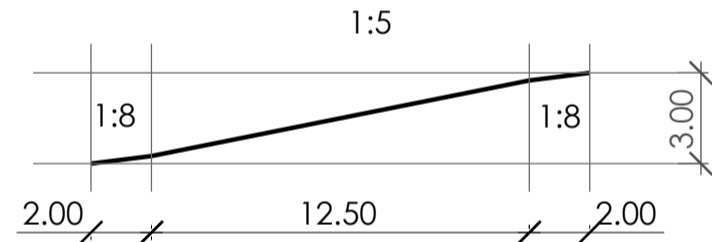

PLENUM 1.0X2.4m

RAINWATER TANK 70kL

CARPARK 4.9x2.6m

COX Architecture
Level 2, 167 Flinders Lane,
Melbourne, VIC 3000, Australia
T + 61 3 9650 3288
F + 61 3 9650 2747
www.coxarchitecture.com.au



Client
GURNER TIM

Project No.
317001.00

Project
2-28 MONTAGUE ST &
80 MUNRO ST, SOUTH MELB.

Drawing Title
MP - LEVEL 2 BASEMENT PLAN

Drawing Control Status:

Co-ordinated	Drawn:
Project Architect: PETE SULLIVAN	Scale: 1:250@A1 1:500@A3
Project Director: PHIL ROWE	Date: 13.06.19
Drawing Number:	Revision: XXX
MP-01	North:

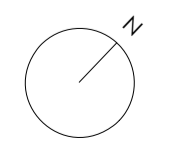

141 TOTAL CAR SPACES

-  DISABLED PARKING
- E** ELECTRIC CAR PARKING
- C** CAR SHARE PARKING
- CC** CHILDCARE PARKING

GROUND TO BASEMENT WITH FLOOD MITIGATION - STAGE 1

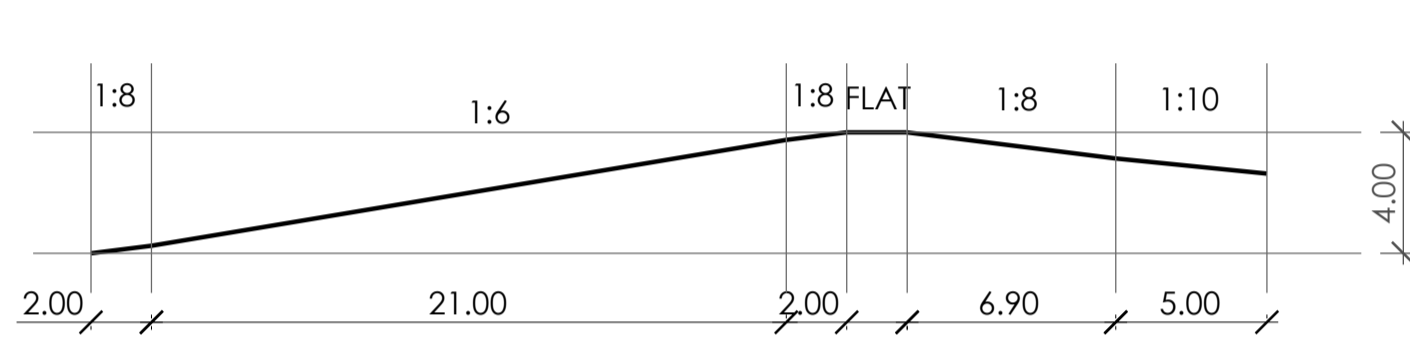

GROUND TO BASEMENT WITH FLOOD MITIGATION - STAGE 3

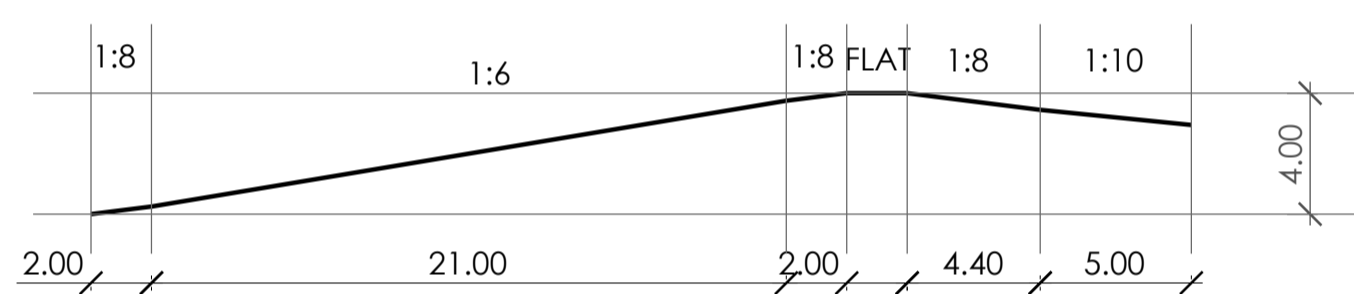

168 TOTAL BIKE PARKING SPACES
 59 HORIZONTAL SPACES (20%+ PER STAGE)
 109 VERTICAL SPACES

193 TOTAL CAR SPACES

STAGING LINE

COX Architecture
 Level 2, 167 Flinders Lane,
 Melbourne, VIC 3000, Australia
 T + 61 3 9650 3288
 F + 61 3 9650 2747
 www.coxarchitecture.com.au



Client
GURNER TIM

Project No.
317001.00

Project
**2-28 MONTAGUE ST &
 80 MUNRO ST, SOUTH MELB.**

Drawing Title
MP - LEVEL 1 BASEMENT PLAN

Drawing Control Status:

Co-ordinated	Drawn:
Project Architect: PETE SULLIVAN	Scale: 1:250@A1 1:500@A3
Project Director: PHIL ROWE	Date: 13.06.19
Drawing Number:	Revision: XXX
	North:

MP-02

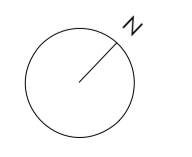

GROUND TO LEVEL 1 WITH FLOOD MITIGATION - STAGE 1

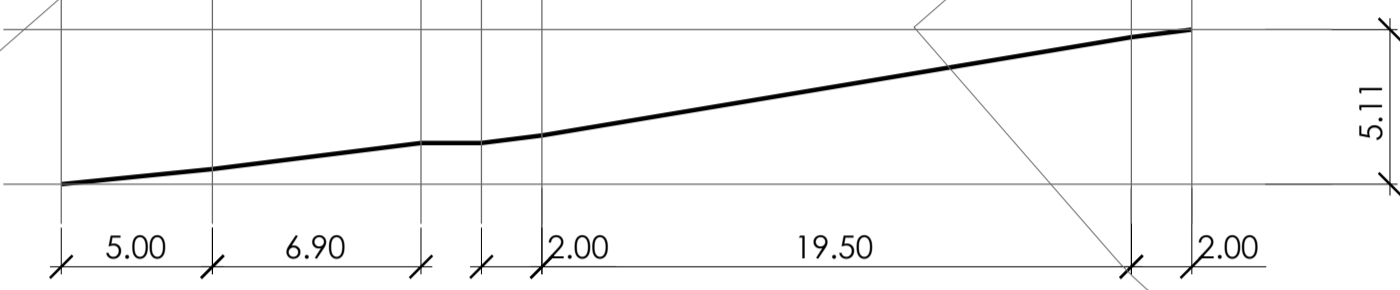

GROUND TO LEVEL 1 WITH FLOOD MITIGATION - STAGE 3

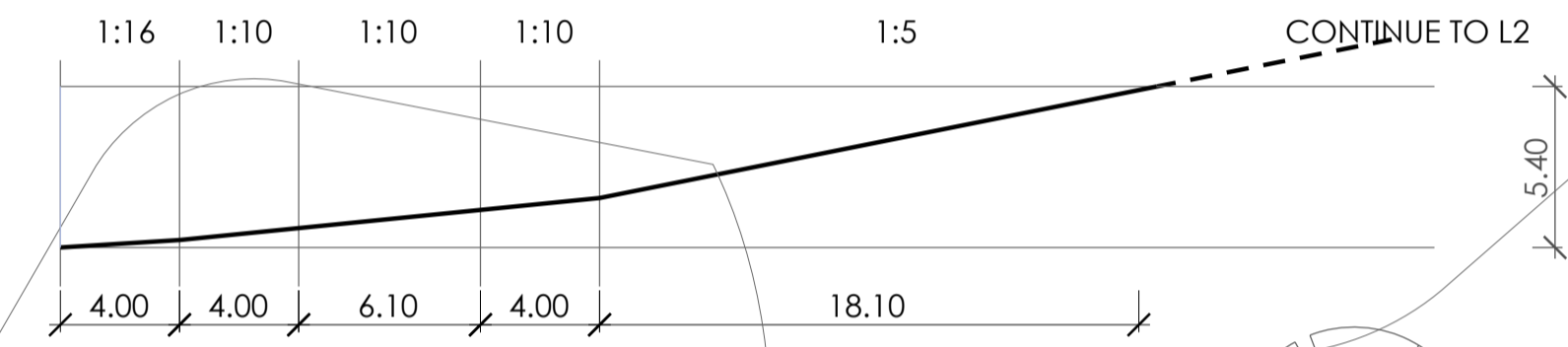

PROPOSED DEVELOPMENT
32-58 JOHNSON ST

FUTURE STREET

JOHNSON ST

REFER TO
LANDSCAPE PLANS
FOR PLANTER
DETAIL

ANGLED LOUVRE
CANOPY ABOVE

STAGING LINE

FLOOR MOUNTED
VISITOR BIKE
PARKING
(REFER TO
LANDSCAPE)
80 SPACES

DOWN TO B1

ANGLED LOUVRE
CANOPY ABOVE

389 TOTAL BIKE PARKING SPACES
145 HORIZONTAL SPACES (20%+ PER STAGE)
244 VERTICAL SPACES

MUNRO ST UP TO PODIUM

MONTAGUE ST

COX Architecture
Level 2, 167 Flinders Lane,
Melbourne, VIC 3000, Australia
T + 61 3 9650 3288
F + 61 3 9650 2747
www.coxarchitecture.com.au

COX

Client

GURNER TIM

Project No.

317001.00

Project

2-28 MONTAGUE ST &
80 MUNRO ST, SOUTH MELB.

Drawing Title

MP - GROUND FLOOR PLAN

Drawing Control Status:

Co-ordinated

Project Architect: PETE SULLIVAN

Project Director: PHIL ROWE

Drawing Number:

MP-03

Drawn:

Scale: 1:250@A1

1:500@A3

Date: 13.06.19

Revision: XXX

North:

North arrow symbol

Cox Architecture Pty Ltd ACN 002 535 891

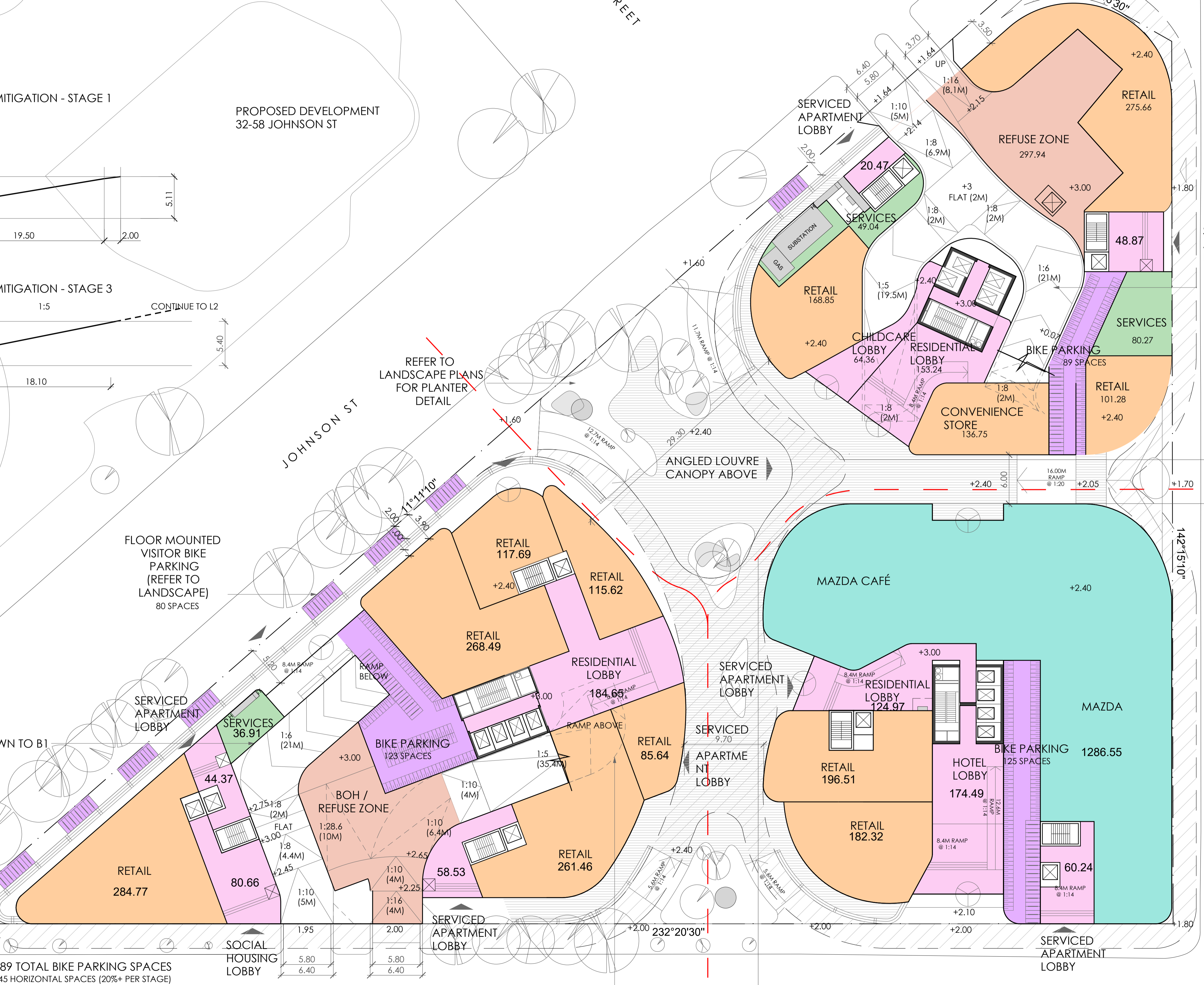

- SERVICED APARTMENT
- TERRACE
- FACILITIES
- SOCIAL HOUSING

LEVEL 01 TO LEVEL 02 - STAGE 1

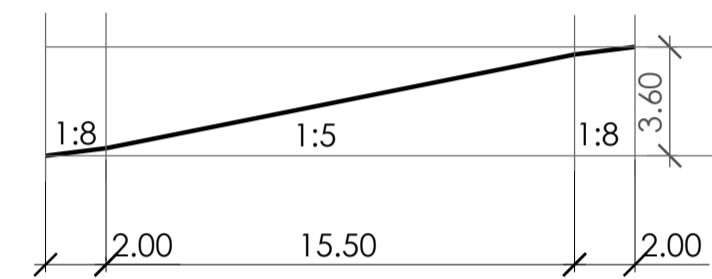

LEVEL 01 TO LEVEL 02 - STAGE 3

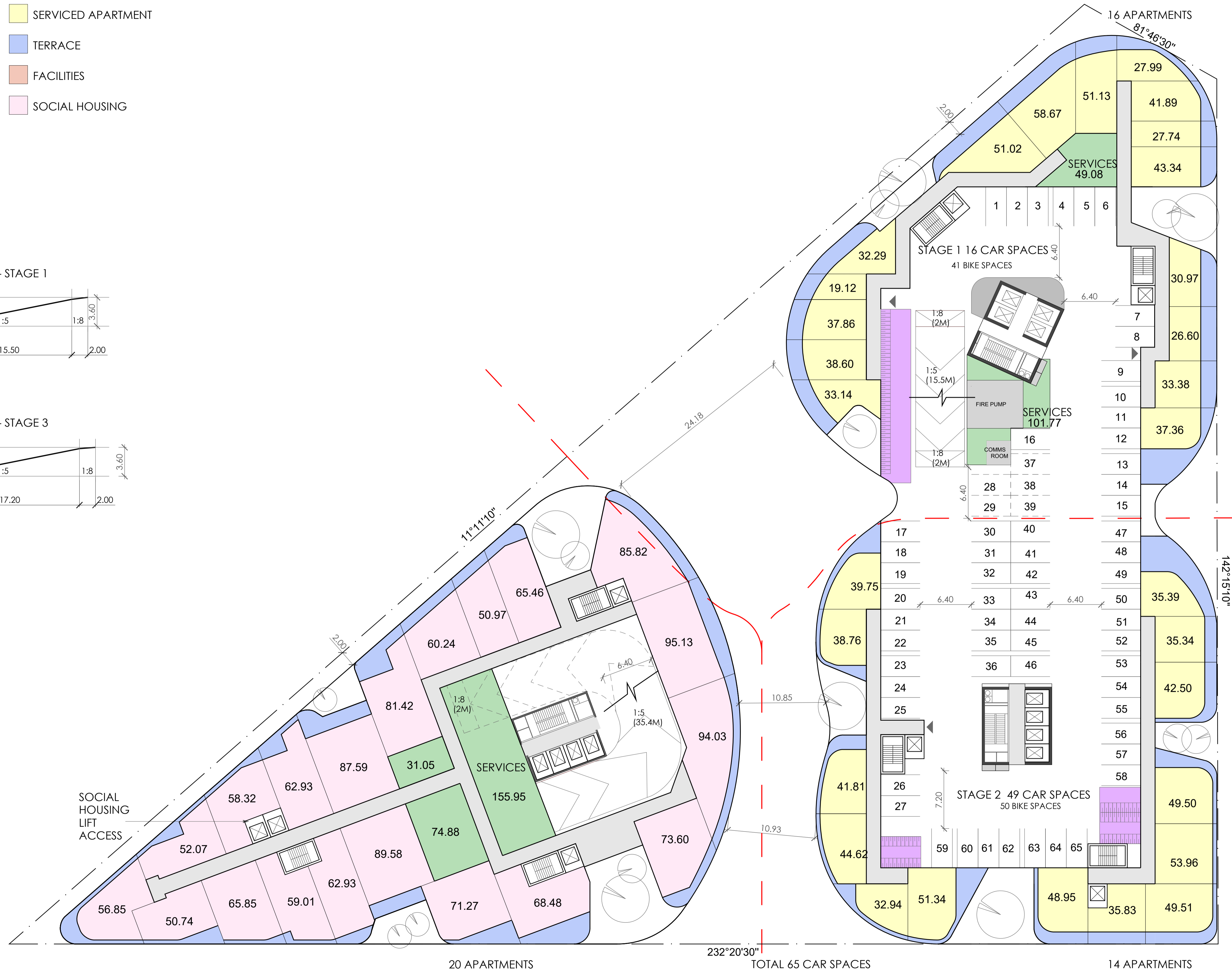
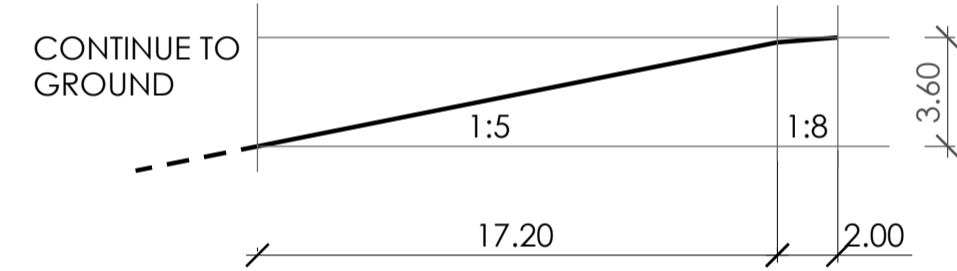

STAGING LINE

COX Architecture
 Level 2, 167 Flinders Lane,
 Melbourne, VIC 3000, Australia
 T + 61 3 9650 3288
 F + 61 3 9650 2747
 www.coxarchitecture.com.au



Client
GURNER TIM

Project No.
317001.00

Project
**2-28 MONTAGUE ST &
 80 MUNRO ST, SOUTH MELB.**

Drawing Title
MP - LEVEL 1 TYPICAL PLAN

Drawing Control Status:

Co-ordinated	Drawn:
Project Architect: PETE SULLIVAN	Scale: 1:250@A1 1:500@A3
Project Director: PHIL ROWE	Date: 13.06.19
Drawing Number:	Revision: XXX
MP-04	North:

- SERVICED APARTMENT
- TERRACE
- FACILITIES

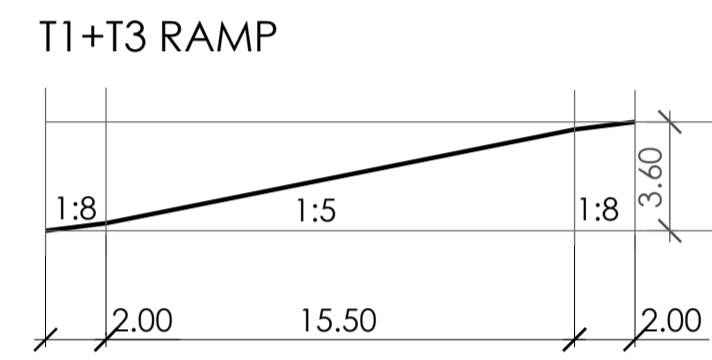

COX Architecture
 Level 2, 167 Flinders Lane,
 Melbourne, VIC 3000, Australia
 T + 61 3 9650 3288
 F + 61 3 9650 2747
 www.coxarchitecture.com.au



Client
GURNER TIM

Project No.
317001.00

Project
**2-28 MONTAGUE ST &
 80 MUNRO ST, SOUTH MELB.**

Drawing Title
MP - LEVEL 2 TYPICAL PLAN

Drawing Control Status:

Co-ordinated	Drawn:
Project Architect: PETE SULLIVAN	Scale: 1:250@A1 1:500@A3
Project Director: PHIL ROWE	Date: 13.06.19
Drawing Number:	Revision: XXX
MP-05	North:

- SERVICED APARTMENT
- TERRACE
- FACILITIES

T1+T3 RAMP

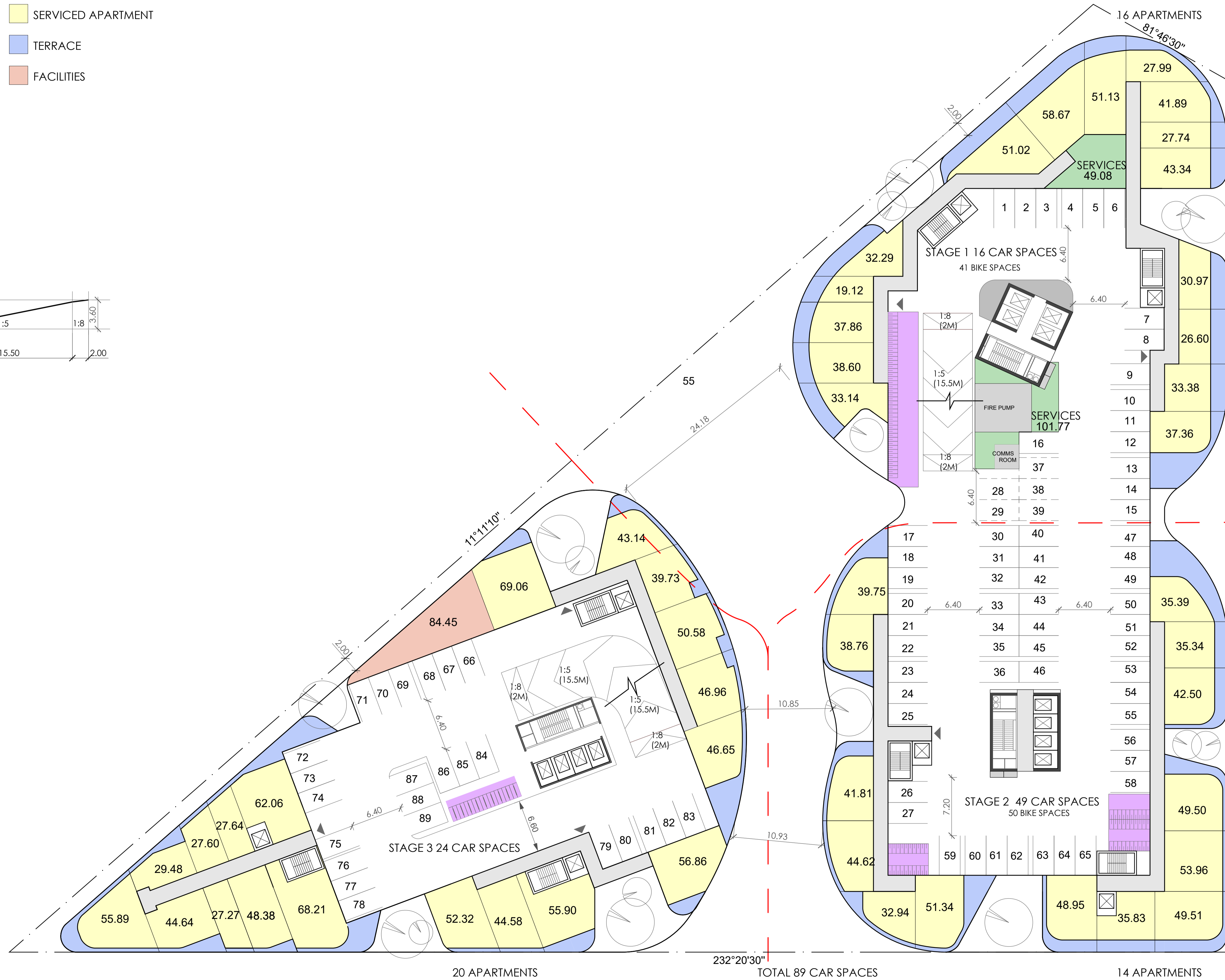
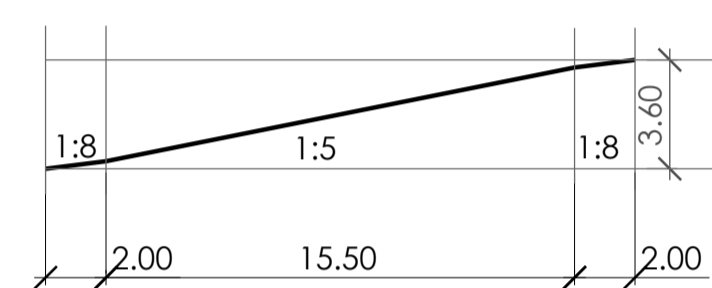

COX Architecture
Level 2, 167 Flinders Lane,
Melbourne, VIC 3000, Australia
T + 61 3 9650 3288
F + 61 3 9650 2747
www.coxarchitecture.com.au

COX

Client
GURNER TIM

Project No.
317001.00

Project
2-28 MONTAGUE ST &
80 MUNRO ST, SOUTH MELB.

Drawing Title
MP - LEVEL 3 TYPICAL PLAN

Drawing Control Status:

Co-ordinated	Drawn:
Project Architect: PETE SULLIVAN	Scale: 1:250@A1 1:500@A3
Project Director: PHIL ROWE	Date: 13.06.19
Drawing Number:	Revision: XXX
MP-06	North:

- SERVICED APARTMENT
- TERRACE
- FACILITIES

T1+T3 RAMP

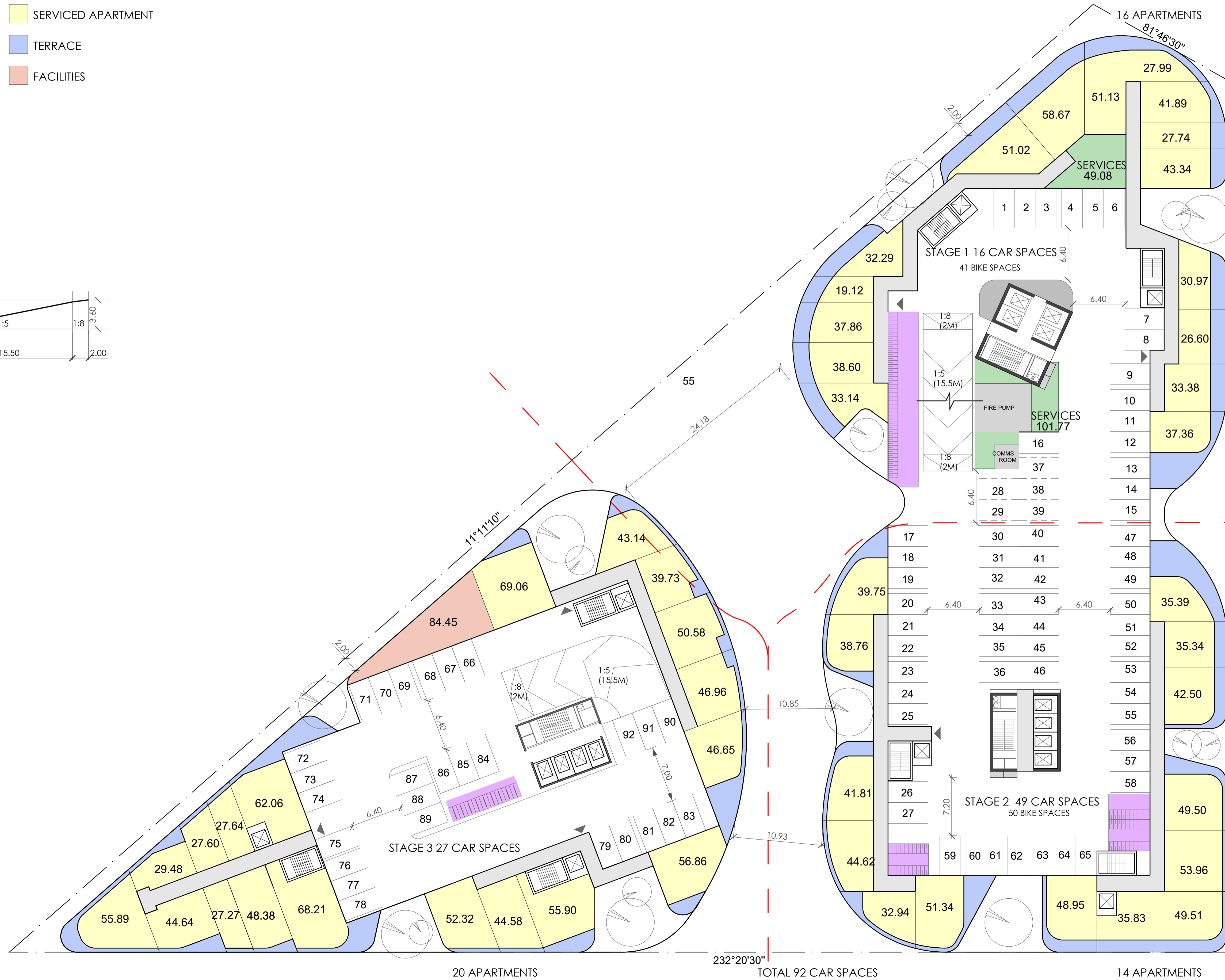
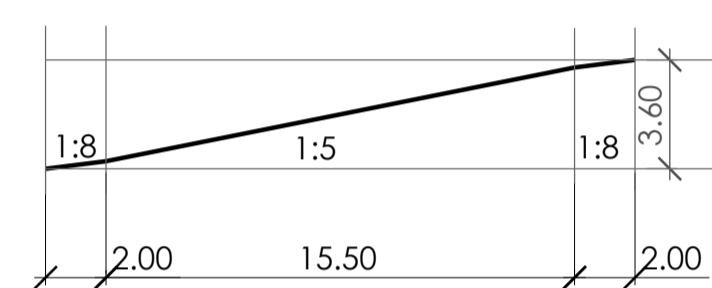

COX Architecture
 Level 2, 167 Flinders Lane,
 Melbourne, VIC 3000, Australia
 T + 61 3 9650 3288
 F + 61 3 9650 2747
 www.coxarchitecture.com.au



Client
GURNER TIM

Project No.
317001.00

Project
**2-28 MONTAGUE ST &
 80 MUNRO ST, SOUTH MELB.**

Drawing Title
MP - LEVEL 4 TYPICAL PLAN

Drawing Control Status:

Co-ordinated	Drawn:
Project Architect: PETE SULLIVAN	Scale: 1:250@A1 1:500@A3
Project Director: PHIL ROWE	Date: 13.06.19
Drawing Number:	Revision: XXX
MP-07	North:

- AMMENITY
- CHILDCARE



COX Architecture
 Level 2, 167 Flinders Lane,
 Melbourne, VIC 3000, Australia
 T + 61 3 9650 3288
 F + 61 3 9650 2747
 www.coxarchitecture.com.au



Client	
GURNER TIM	
Project No.	
317001.00	
Project	
2-28 MONTAGUE ST & 80 MUNRO ST, SOUTH MELB.	
Drawing Title	
MP - LEVEL 5 TYPICAL PLAN	
Drawing Control Status:	
Co-ordinated	Drawn:
Project Architect: PETE SULLIVAN	Scale: 1:250@A1 1:500@A3
Project Director: PHIL ROWE	Date: 13.06.19
Drawing Number:	Revision: XXX
MP-08	North:

- AFFORDABLE 1-BEDROOM
- AFFORDABLE 2-BEDROOM
- 1-BEDROOM
- 2-BEDROOM
- TERRACE



COX Architecture
 Level 2, 167 Flinders Lane,
 Melbourne, VIC 3000, Australia
 T + 61 3 9650 3288
 F + 61 3 9650 2747
 www.coxarchitecture.com.au



Client
 GURNER TIM

Project No.
 317001.00

Project
 2-28 MONTAGUE ST &
 80 MUNRO ST, SOUTH MELB.

Drawing Title
 MP - LEVEL 6-7 TYPICAL PLAN

Drawing Control Status:

Co-ordinated	Drawn:
Project Architect: PETE SULLIVAN	Scale: 1:250@A1 1:500@A3
Project Director: PHIL ROWE	Date: 13.06.19
Drawing Number:	Revision: XXX
MP-09	North:

- AFFORDABLE 1-BEDROOM
- AFFORDABLE 2-BEDROOM
- 1-BEDROOM
- 2-BEDROOM
- TERRACE



COX Architecture
 Level 2, 167 Flinders Lane,
 Melbourne, VIC 3000, Australia
 T + 61 3 9650 3288
 F + 61 3 9650 2747
 www.coxarchitecture.com.au



Client
 GURNER TIM

Project No.
 317001.00

Project
 2-28 MONTAGUE ST &
 80 MUNRO ST, SOUTH MELB.

Drawing Title
 MP - LEVEL 8 TYPICAL PLAN

Drawing Control Status:

Co-ordinated	Drawn:
Project Architect: PETE SULLIVAN	Scale: 1:250@A1 1:500@A3
Project Director: PHIL ROWE	Date: 13.06.19
Drawing Number:	Revision: XXX
MP-10	North:

- AFFORDABLE 1-BEDROOM
- AFFORDABLE 2-BEDROOM
- 1-BEDROOM
- 2-BEDROOM
- TERRACE



COX Architecture
 Level 2, 167 Flinders Lane,
 Melbourne, VIC 3000, Australia
 T + 61 3 9650 3288
 F + 61 3 9650 2747
 www.coxarchitecture.com.au



Client
 GURNER TIM

Project No.
 317001.00

Project
 2-28 MONTAGUE ST &
 80 MUNRO ST, SOUTH MELB.

Drawing Title
 MP - LEVEL 9 TYPICAL PLAN

Drawing Control Status:

Co-ordinated	Drawn:
Project Architect: PETE SULLIVAN	Scale: 1:250@A1 1:500@A3
Project Director: PHIL ROWE	Date: 13.06.19
Drawing Number:	Revision: XXX
MP-11	North:

- 1-BEDROOM
- 2-BEDROOM
- TERRACE



COX Architecture
 Level 2, 167 Flinders Lane,
 Melbourne, VIC 3000, Australia
 T + 61 3 9650 3288
 F + 61 3 9650 2747
 www.coxarchitecture.com.au



Client
 GURNER TIM

Project No.
 317001.00

Project
 2-28 MONTAGUE ST &
 80 MUNRO ST, SOUTH MELB.

Drawing Title
 MP - LEVEL 10 TYPICAL PLAN

Drawing Control Status:

Co-ordinated	Drawn:
Project Architect: PETE SULLIVAN	Scale: 1:250@A1 1:500@A3
Project Director: PHIL ROWE	Date: 13.06.19
Drawing Number:	Revision: XXX
MP-12	North:

- 1-BEDROOM
- 2-BEDROOM
- 3-BEDROOM
- TERRACE



COX Architecture
 Level 2, 167 Flinders Lane,
 Melbourne, VIC 3000, Australia
 T + 61 3 9650 3288
 F + 61 3 9650 2747
 www.coxarchitecture.com.au



Client
GURNER TIM

Project No.
317001.00

Project
**2-28 MONTAGUE ST &
 80 MUNRO ST, SOUTH MELB.**

Drawing Title
MP - LEVEL 11-13 TYPICAL PLAN

Drawing Control Status:

Co-ordinated	Drawn:
Project Architect: PETE SULLIVAN	Scale: 1:250@A1 1:500@A3
Project Director: PHIL ROWE	Date: 13.06.19
Drawing Number:	Revision: XXX
MP-13	North:

- 1-BEDROOM
- 2-BEDROOM
- 3-BEDROOM
- TERRACE



COX Architecture
 Level 2, 167 Flinders Lane,
 Melbourne, VIC 3000, Australia
 T + 61 3 9650 3288
 F + 61 3 9650 2747
 www.coxarchitecture.com.au



Client
 GURNER TIM

Project No.
 317001.00

Project
 2-28 MONTAGUE ST &
 80 MUNRO ST, SOUTH MELB.

Drawing Title
 MP - LEVEL 14-17 TYPICAL PLAN

Drawing Control Status:

Co-ordinated	Drawn:
Project Architect: PETE SULLIVAN	Scale: 1:250@A1 1:500@A3
Project Director: PHIL ROWE	Date: 13.06.19
Drawing Number:	Revision: XXX
MP-14	North:

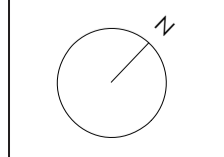

- 1-BEDROOM
- 2-BEDROOM
- 3-BEDROOM
- TERRACE



COX Architecture
 Level 2, 167 Flinders Lane,
 Melbourne, VIC 3000, Australia
 T + 61 3 9650 3288
 F + 61 3 9650 2747
 www.coxarchitecture.com.au



Client
 GURNER TIM

Project No.
 317001.00

Project
 2-28 MONTAGUE ST &
 80 MUNRO ST, SOUTH MELB.

Drawing Title
 MP - LEVEL 18 TYPICAL PLAN

Drawing Control Status:

Co-ordinated	Drawn:
Project Architect: PETE SULLIVAN	Scale: 1:250@A1 1:500@A3
Project Director: PHIL ROWE	Date: 13.06.19
Drawing Number:	Revision: XXX
MP-15	North:

- 1-BEDROOM
- 2-BEDROOM
- 3-BEDROOM
- TERRACE
- AMENITY



COX Architecture
 Level 2, 167 Flinders Lane,
 Melbourne, VIC 3000, Australia
 T + 61 3 9650 3288
 F + 61 3 9650 2747
 www.coxarchitecture.com.au



Client
 GURNER TIM

Project No.
 317001.00

Project
 2-28 MONTAGUE ST &
 80 MUNRO ST, SOUTH MELB.

Drawing Title
 MP - LEVEL 19 TYPICAL PLAN

Drawing Control Status:

Co-ordinated	Drawn:
Project Architect: PETE SULLIVAN	Scale: 1:250@A1 1:500@A3
Project Director: PHIL ROWE	Date: 13.06.19
Drawing Number:	Revision: XXX
MP-16	North:

- 1-BEDROOM
- 2-BEDROOM
- 3-BEDROOM
- TERRACE
- HOTEL



COX Architecture
 Level 2, 167 Flinders Lane,
 Melbourne, VIC 3000, Australia
 T + 61 3 9650 3288
 F + 61 3 9650 2747
 www.coxarchitecture.com.au



Client
 GURNER TIM

Project No.
 317001.00

Project
 2-28 MONTAGUE ST &
 80 MUNRO ST, SOUTH MELB.

Drawing Title
 MP - LEVEL 20-24 TYPICAL PLAN

Drawing Control Status:

Co-ordinated	Drawn:
Project Architect: PETE SULLIVAN	Scale: 1:250@A1 1:500@A3
Project Director: PHIL ROWE	Date: 13.06.19
Drawing Number:	Revision: XXX
MP-17	North:

- 1-BEDROOM
- 2-BEDROOM
- 3-BEDROOM
- TERRACE
- HOTEL
- AMENITY



COX Architecture
 Level 2, 167 Flinders Lane,
 Melbourne, VIC 3000, Australia
 T + 61 3 9650 3288
 F + 61 3 9650 2747
 www.coxarchitecture.com.au



Client
 GURNER TIM

Project No.
 317001.00

Project
 2-28 MONTAGUE ST &
 80 MUNRO ST, SOUTH MELB.

Drawing Title
 MP - LEVEL 25 TYPICAL PLAN

Drawing Control Status:

Co-ordinated	Drawn:
Project Architect: PETE SULLIVAN	Scale: 1:250@A1 1:500@A3
Project Director: PHIL ROWE	Date: 13.06.19
Drawing Number:	Revision: XXX
MP-18	North:

- 1-BEDROOM
- 2-BEDROOM
- 3-BEDROOM
- TERRACE
- HOTEL
- AMENITY



COX Architecture
 Level 2, 167 Flinders Lane,
 Melbourne, VIC 3000, Australia
 T + 61 3 9650 3288
 F + 61 3 9650 2747
 www.coxarchitecture.com.au



Client
 GURNER TIM

Project No.
 317001.00

Project
 2-28 MONTAGUE ST &
 80 MUNRO ST, SOUTH MELB.

Drawing Title
 MP - LEVEL 26 TYPICAL PLAN

Drawing Control Status:

Co-ordinated	Drawn:
Project Architect: PETE SULLIVAN	Scale: 1:250@A1 1:500@A3
Project Director: PHIL ROWE	Date: 13.06.19
Drawing Number:	Revision: XXX
MP-19	North:

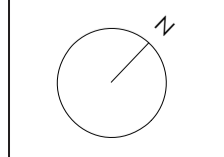

- 1-BEDROOM
- 2-BEDROOM
- 3-BEDROOM
- TERRACE
- HOTEL
- TOWER BELOW
- SOLAR PANELS
- LIFT OVERRUN



COX Architecture
 Level 2, 167 Flinders Lane,
 Melbourne, VIC 3000, Australia
 T + 61 3 9650 3288
 F + 61 3 9650 2747
 www.coxarchitecture.com.au



Client
 GURNER TIM

Project No.
 317001.00

Project
 2-28 MONTAGUE ST &
 80 MUNRO ST, SOUTH MELB.

Drawing Title
 MP - LEVEL 27 TYPICAL PLAN

Drawing Control Status:

Co-ordinated	Drawn:
Project Architect: PETE SULLIVAN	Scale: 1:250@A1 1:500@A3
Project Director: PHIL ROWE	Date: 13.06.19
Drawing Number:	Revision: XXX
MP-20	North:

- 1-BEDROOM
- 2-BEDROOM
- 3-BEDROOM
- TERRACE
- AMENITY



COX Architecture
 Level 2, 167 Flinders Lane,
 Melbourne, VIC 3000, Australia
 T + 61 3 9650 3288
 F + 61 3 9650 2747
 www.coxarchitecture.com.au



Client
GURNER TIM

Project No.
317001.00

Project
**2-28 MONTAGUE ST &
 80 MUNRO ST, SOUTH MELB.**

Drawing Title
MP - LEVEL 28 TYPICAL PLAN

Drawing Control Status:

Co-ordinated	Drawn:
Project Architect: PETE SULLIVAN	Scale: 1:250@A1 1:500@A3
Project Director: PHIL ROWE	Date: 13.06.19
Drawing Number:	Revision: XXX
MP-21	North:

- 1-BEDROOM
- 2-BEDROOM
- 3-BEDROOM
- TERRACE
- AMENITY
- TOWER BELOW
- SOLAR PANELS
- LIFT OVERRUN



COX Architecture
 Level 2, 167 Flinders Lane,
 Melbourne, VIC 3000, Australia
 T + 61 3 9650 3288
 F + 61 3 9650 2747
 www.coxarchitecture.com.au



Client
GURNER TIM

Project No.
317001.00

Project
**2-28 MONTAGUE ST &
 80 MUNRO ST, SOUTH MELB.**

Drawing Title
MP - LEVEL 29 TYPICAL PLAN

Drawing Control Status:

Co-ordinated	Drawn:
Project Architect: PETE SULLIVAN	Scale: 1:250@A1 1:500@A3
Project Director: PHIL ROWE	Date: 13.06.19
Drawing Number:	Revision: XXX
MP-22	North:

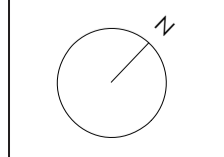

- 1-BEDROOM
- 2-BEDROOM
- 3-BEDROOM
- TERRACE



COX Architecture
 Level 2, 167 Flinders Lane,
 Melbourne, VIC 3000, Australia
 T + 61 3 9650 3288
 F + 61 3 9650 2747
 www.coxarchitecture.com.au



Client
GURNER TIM

Project No.
317001.00

Project
**2-28 MONTAGUE ST &
 80 MUNRO ST, SOUTH MELB.**

Drawing Title
MP - LEVEL 30-34 TYPICAL PLAN

Drawing Control Status:

Co-ordinated	Drawn:
Project Architect: PETE SULLIVAN	Scale: 1:250@A1 1:500@A3
Project Director: PHIL ROWE	Date: 13.06.19
Drawing Number:	Revision: XXX
MP-23	North:

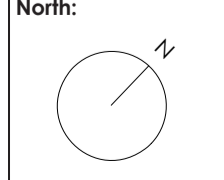

- TOWER BELOW
- SOLAR PANELS
- LIFT OVERRUN

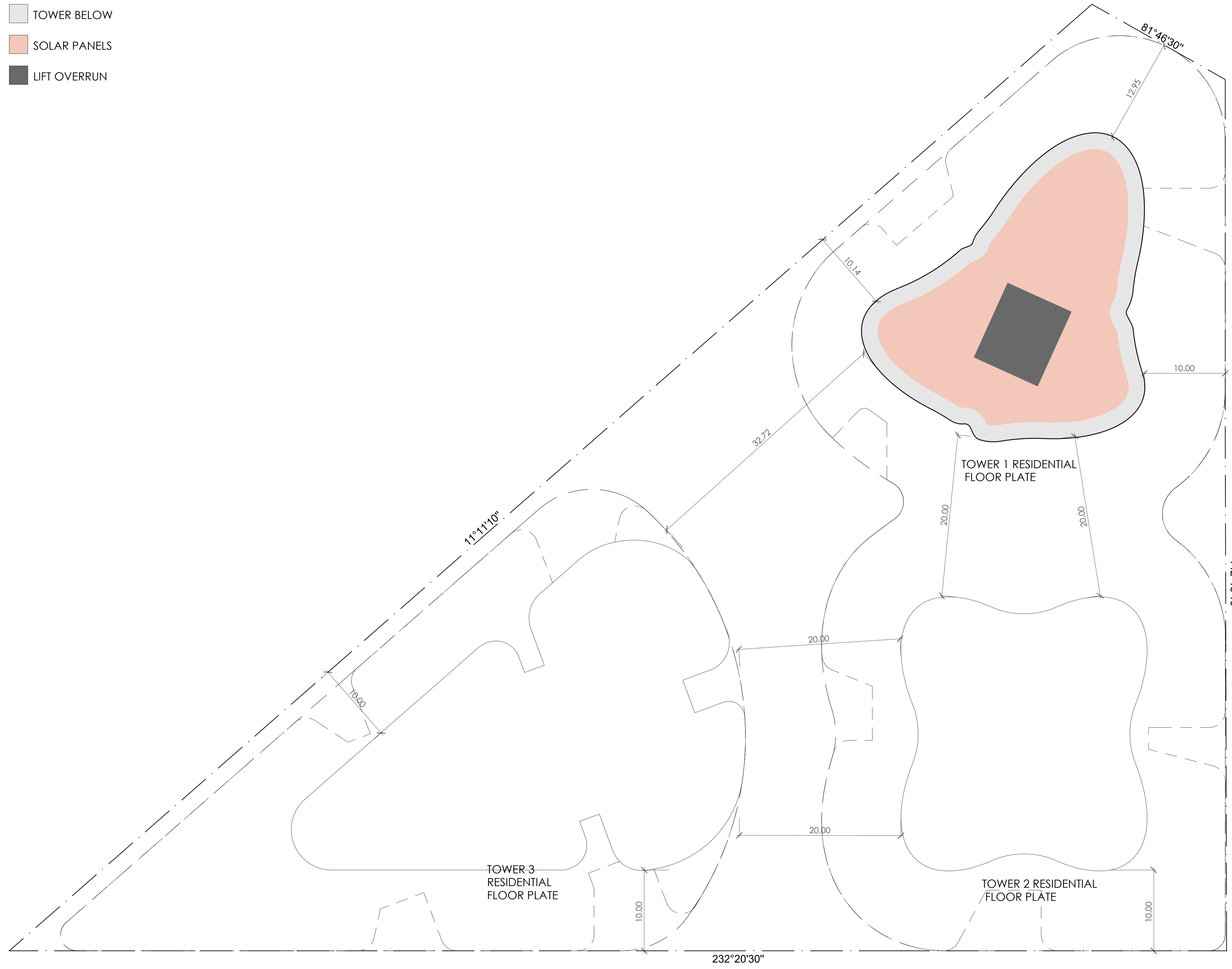

COX Architecture
 Level 2, 167 Flinders Lane,
 Melbourne, VIC 3000, Australia
 T + 61 3 9650 3288
 F + 61 3 9650 2747
 www.coxarchitecture.com.au



Client
GURNER TIM

Project No.
317001.00

Project
**2-28 MONTAGUE ST &
 80 MUNRO ST, SOUTH MELB.**

Drawing Title
MP - LEVEL 35 TYPICAL PLAN

Drawing Control Status:

Co-ordinated	Drawn:
Project Architect: PETE SULLIVAN	Scale: 1:250@A1 1:500@A3
Project Director: PHIL ROWE	Date: 13.06.19
Drawing Number:	Revision: XXX
MP-24	North: